

6" DIA. DECK DRAIN LOCATIONS

11 TOTAL LOCATIONS AT STA. 23+66, 23+71, 23+87, 23+97, 24+07, 25+53, 25+63, 25+73, 25+90, 26+02, AND 26+12

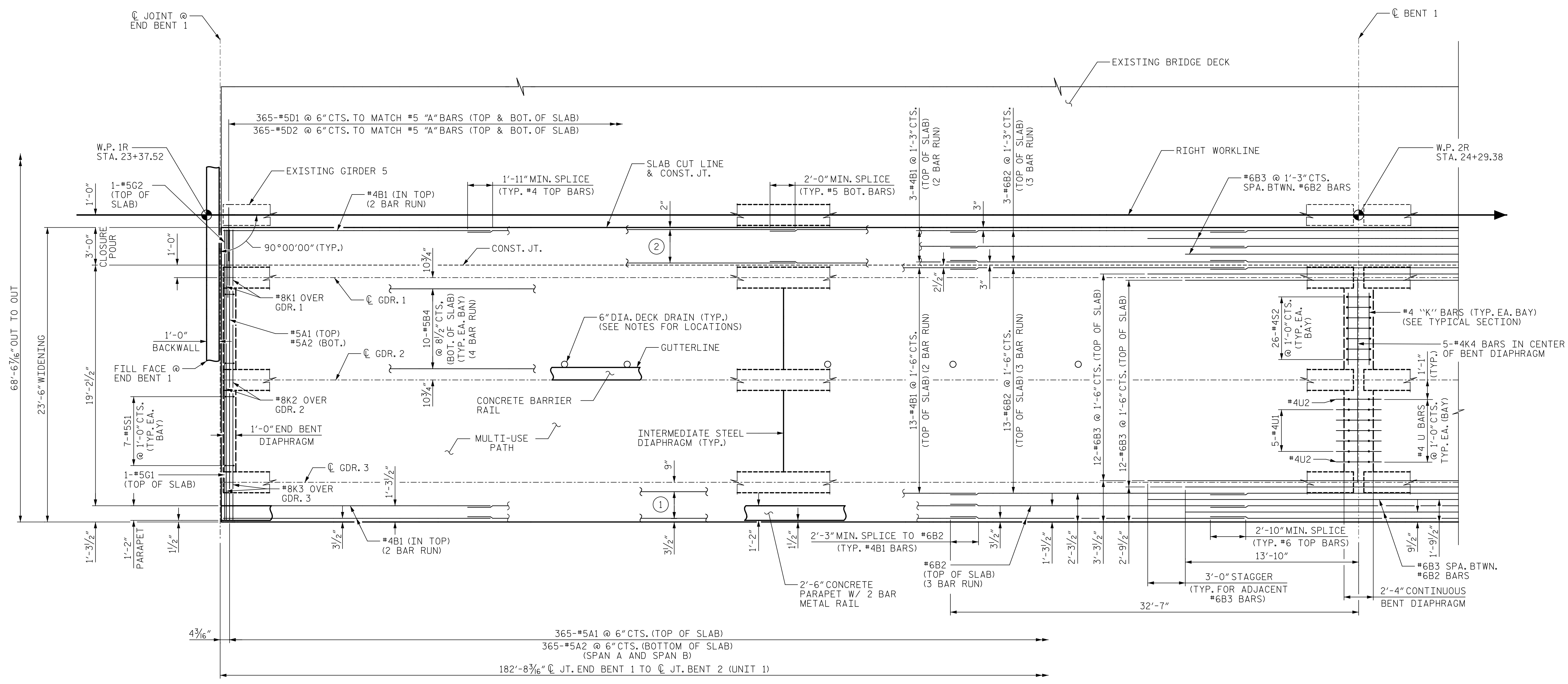

PLAN OF SPAN "A"

- ① 4-#5B4 @ 8 1/2" CTS. (BOT. OF SLAB) (4 BAR RUN)
- ② 5-#5B4 @ 8" CTS. (BOT. OF SLAB) (4 BAR RUN)

PROJECT NO. U-5748
 WAKE COUNTY
 STATION: 24+88.00 -L-

SHEET 1 OF 4

DRAWN BY : M. CATER DATE : 11/2020
 CHECKED BY : J.C. MORRISON DATE : 12/2022
 DESIGNED BY : D. RITACCO DATE : 09/2020
 DESIGN CHECKED BY : J.C. MORRISON DATE : 10/2020

DOCUMENT NOT CONSIDERED FINAL UNLESS ALL SIGNATURES COMPLETED

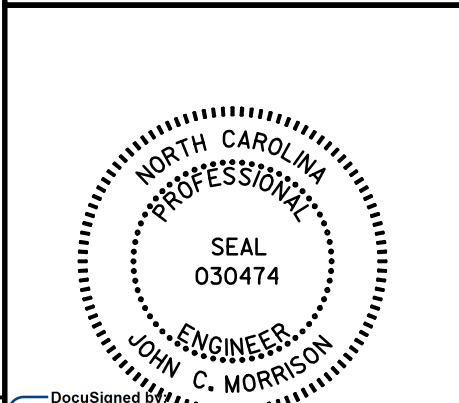

STATE OF NORTH CAROLINA
 DEPARTMENT OF TRANSPORTATION
 RALEIGH
 SUPERSTRUCTURE
 PLAN OF SPAN "A"
 (NORTHBOUND LANES)

REVISIONS						SHEET NO.
NO.	BY:	DATE:	NO.	BY:	DATE:	S1-13
1			3			TOTAL SHEETS
2			4			119

DATE: 2/9/2023 TIME: 12:36:17 PM
 USER: catter, pwj@aecom.com AECOM_DS21_MLA_2020\Documents\60609754-U-5748_S1-13.dwg
 DGN: pwj@aecom.com AECOM_DS21_MLA_2020\Documents\60609754-U-5748_S1-13.dwg
 Ugon: M11900-CAD GIS\910-CAD\70-MCDDOT-TIF\Structures\04 Drawings\01-02-U-5748_S1-13.dwg