

DATE: 2/9/2023
TIME: 12:56:00 PM

USER: c:\pwworking\pwworking.com\AECOM\DESIGN\2020\Drawings\401025-U-5748-S1-12-91021
DRAWN BY: M. CATER
CHECKED BY: J.C. MORRISON
DESIGNED BY: D. RITACCO
DESIGN CHECKED BY: J.C. MORRISON

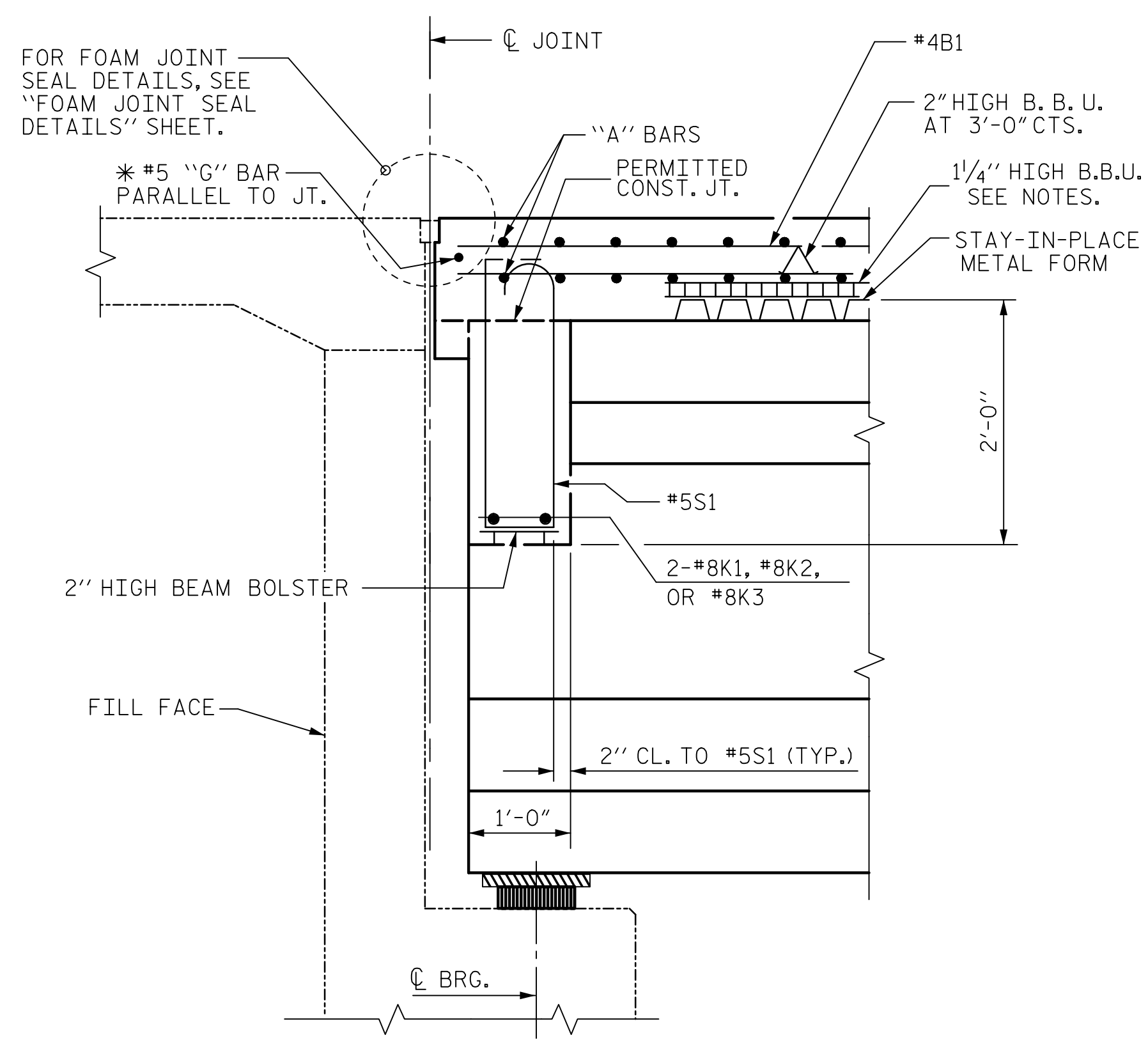

SECTION THRU END BENT 1 DIAPHRAGM

*#5 "G" BAR MAY BE SHIFTED SLIGHTLY AS NECESSARY TO CLEAR REINFORCING STEEL AND STIRRUPS.

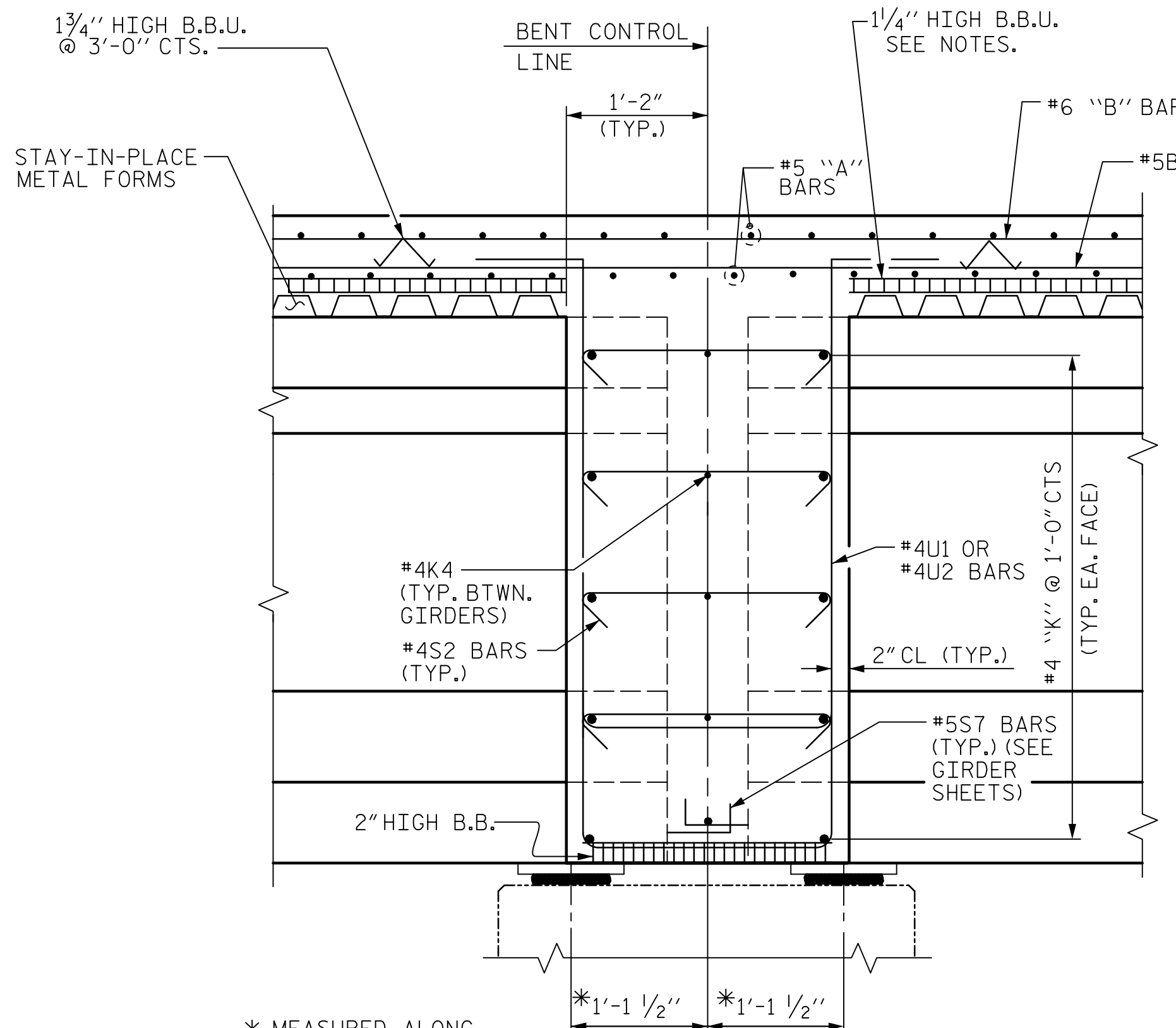

SECTION THRU BENT 1 DIAPHRAGM

* MEASURED ALONG CL GIRDER

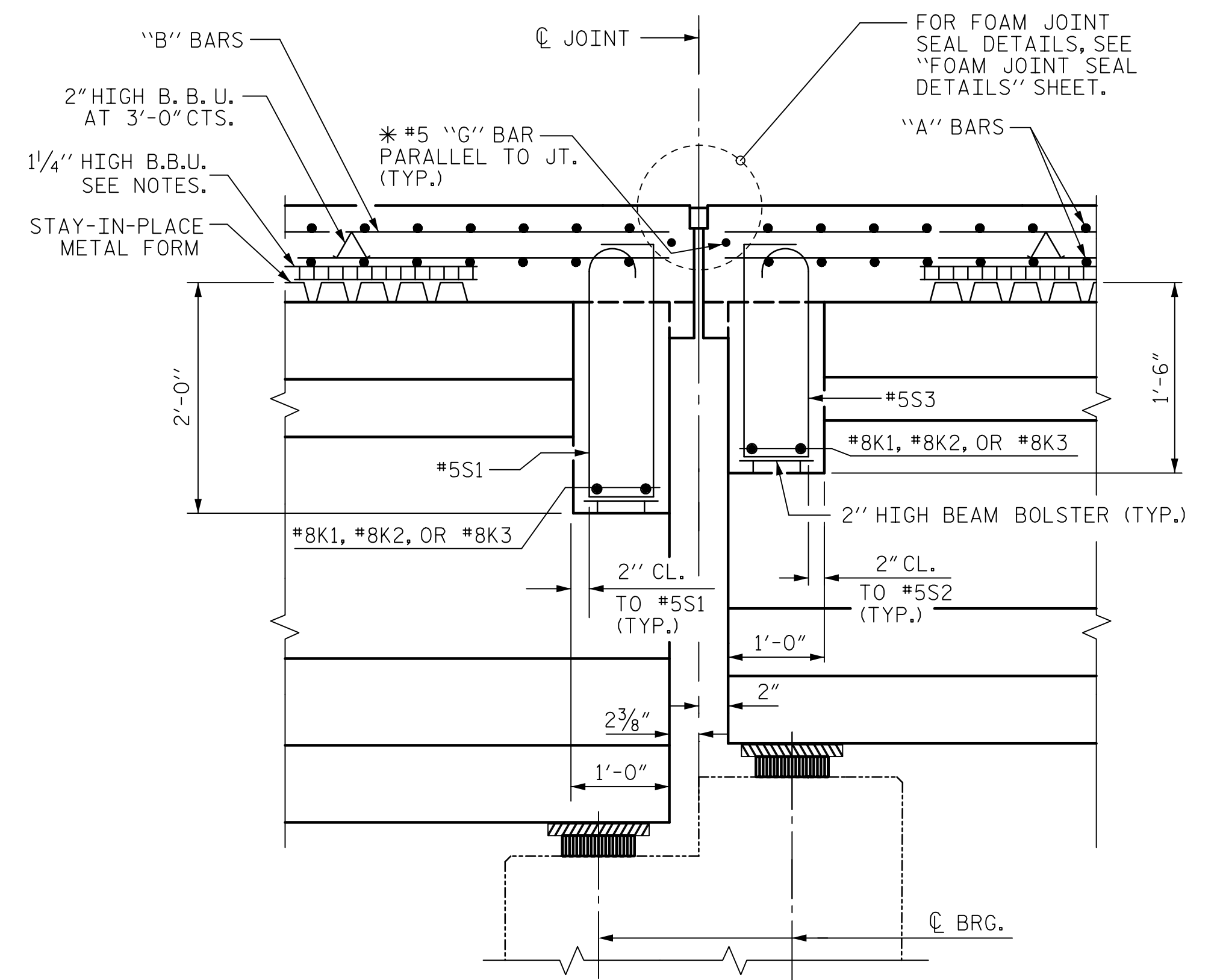

SECTION THRU BENT 2 DIAPHRAGM

*#5 "G" BAR MAY BE SHIFTED SLIGHTLY AS NECESSARY TO CLEAR REINFORCING STEEL AND STIRRUPS.

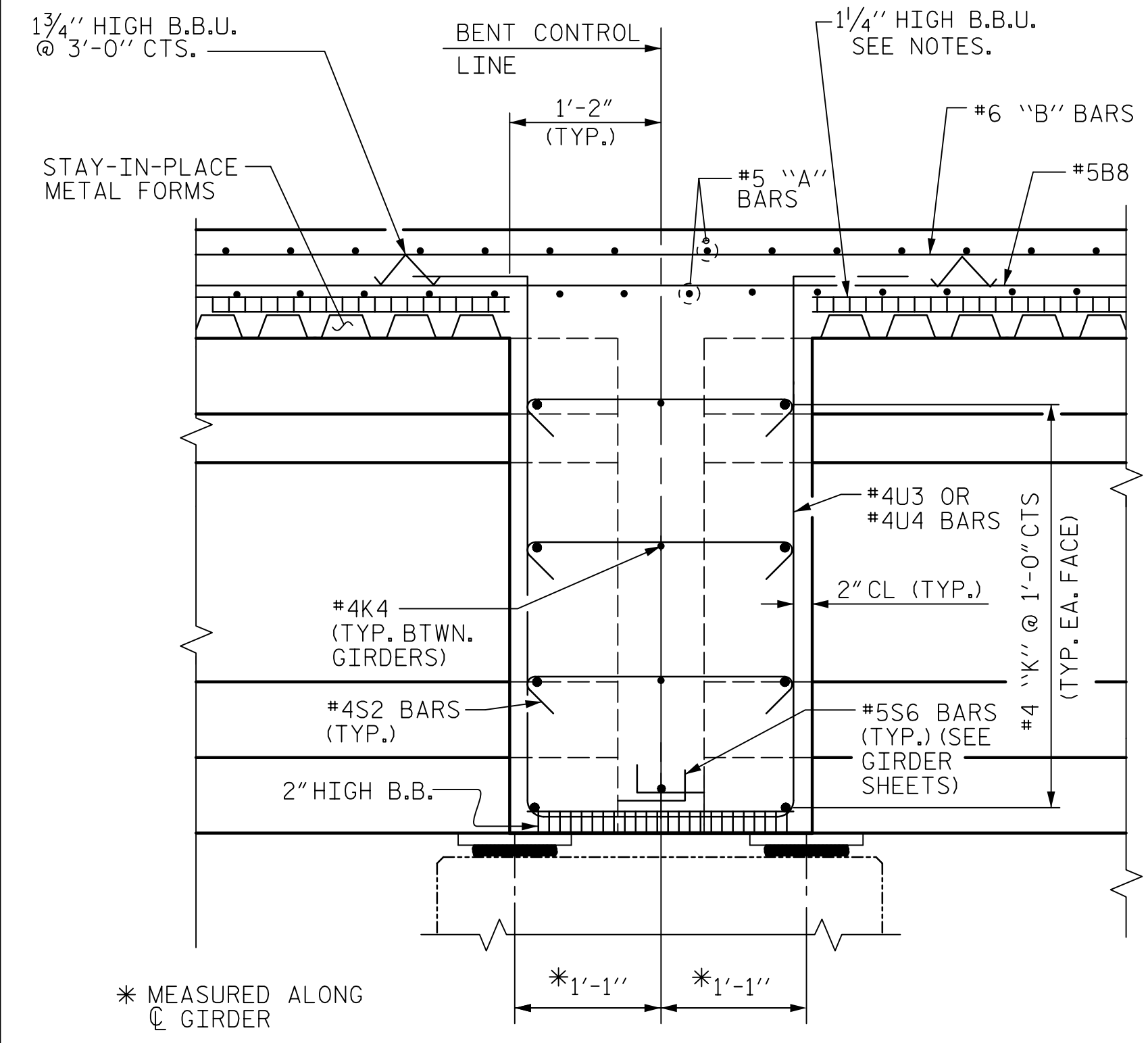

SECTION THRU BENT 3 DIAPHRAGM

* MEASURED ALONG CL GIRDER

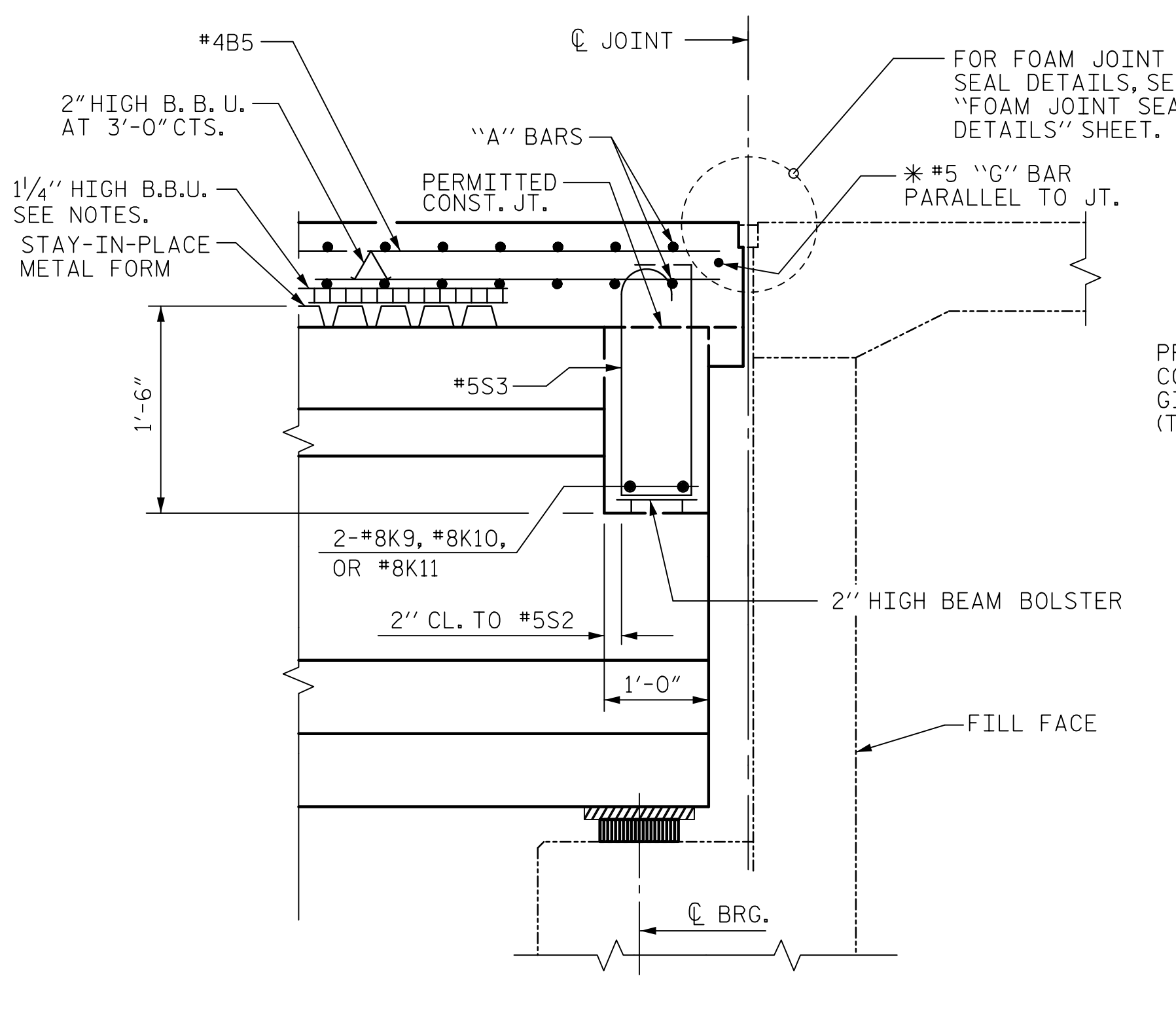

SECTION THRU END BENT 2 DIAPHRAGM

*#5 "G" BAR MAY BE SHIFTED SLIGHTLY AS NECESSARY TO CLEAR REINFORCING STEEL AND STIRRUPS.

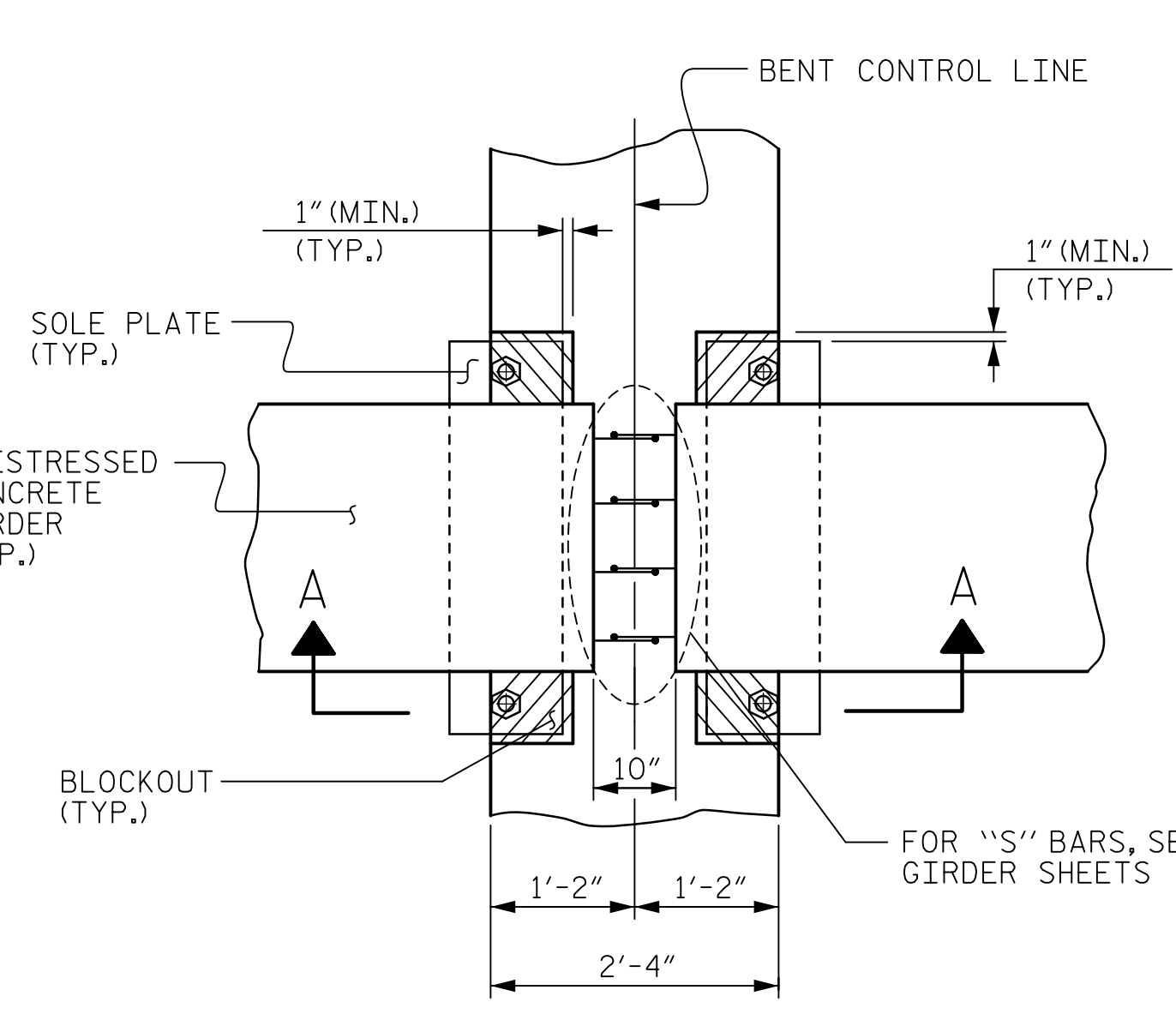

PLAN
BENT DIAPHRAGM
BLOCKOUT DETAIL

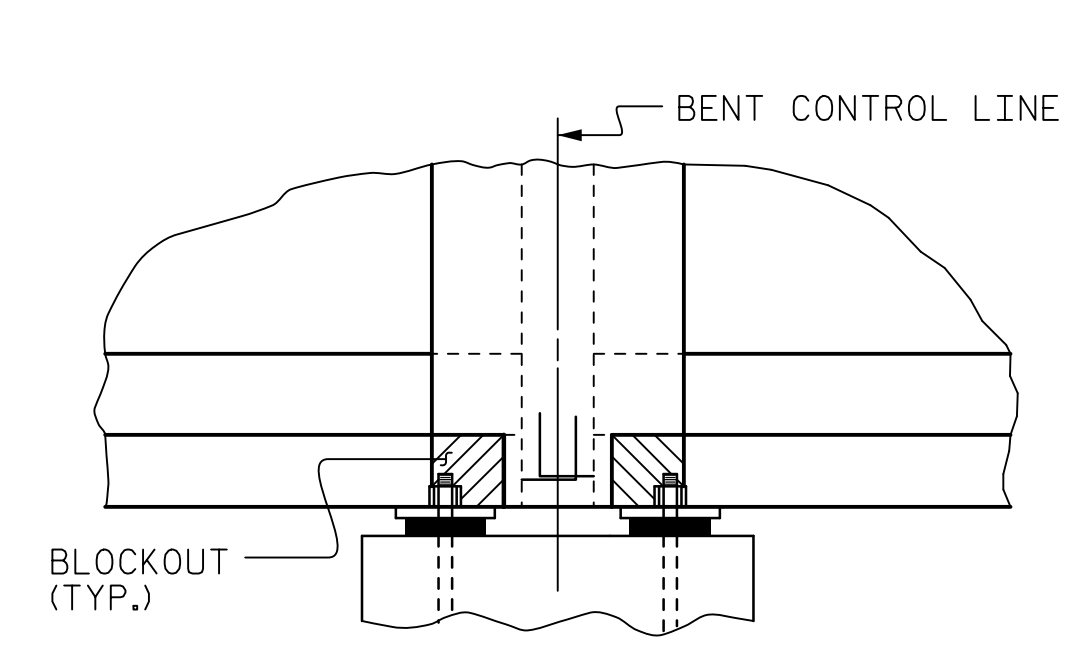

SECTION A-A

PROJECT NO. U-5748
WAKE COUNTY
STATION: 24+88.00 -L-

SHEET 3 OF 3

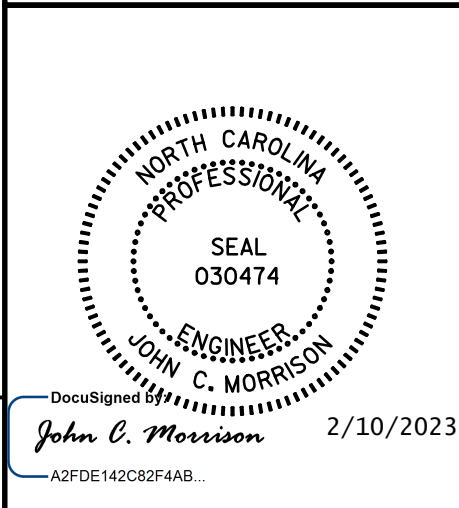

STATE OF NORTH CAROLINA
DEPARTMENT OF TRANSPORTATION
RALEIGH
SUPERSTRUCTURE
TYPICAL SECTION DETAILS
(NORTHBOUND LANES)

REVISIONS						SHEET NO.
NO.	BY:	DATE:	NO.	BY:	DATE:	S1-12
1			3			TOTAL SHEETS
2			4			119

DOCUMENT NOT CONSIDERED FINAL UNLESS ALL SIGNATURES COMPLETED