

DATE: 2/9/2023
TIME: 12:34:02 PM

USER: c:\pwworking\john.c.morrison\AECOM\2020\Drawings\401\003-U-5748-SKU_LGO_S1-01_91021
DWG: pwworking\john.c.morrison\AECOM\2020\Drawings\401\003-U-5748-SKU_LGO_S1-01_91021

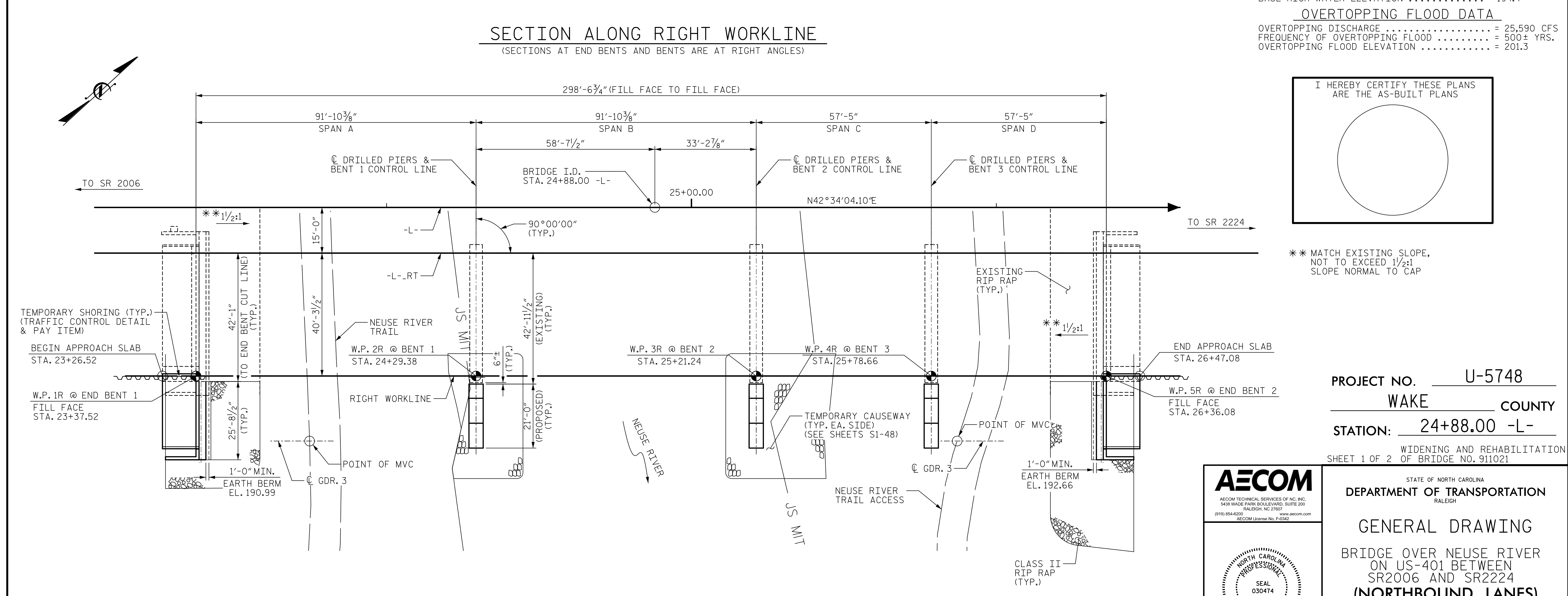
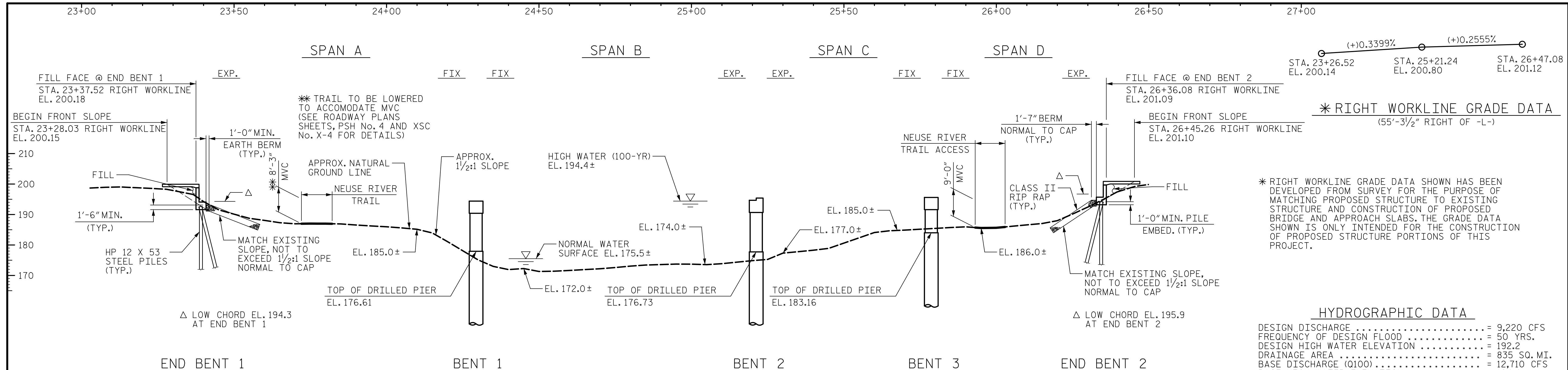

I HEREBY CERTIFY THESE PLANS ARE THE AS-BUILT PLANS

** MATCH EXISTING SLOPE, NOT TO EXCEED 1/2:1 SLOPE NORMAL TO CAP

PROJECT NO. U-5748
WAKE COUNTY
STATION: 24+88.00 -L-
WIDENING AND REHABILITATION
SHEET 1 OF 2 OF BRIDGE NO. 911021

AECOM
AECOM TECHNICAL SERVICES OF NC, INC.
5438 WADE PARK BOULEVARD, SUITE 200
RALEIGH, NC 27607
(919) 854-6200 www.aecom.com
AECOM License No. F-0342

John C. Morrison
Professional Engineer
SEAL 030474
2/10/2023

STATE OF NORTH CAROLINA DEPARTMENT OF TRANSPORTATION RALEIGH					
GENERAL DRAWING BRIDGE OVER NEUSE RIVER ON US-401 BETWEEN SR2006 AND SR2224 (NORTHBOUND LANES)					
REVISIONS					
NO.	BY:	DATE:	NO.	BY:	DATE:
1			3		
2			4		
SHEET NO. S1-01					TOTAL SHEETS 119

DRAWN BY : M.L. CATER DATE : 12/2022
CHECKED BY : J.C. MORRISON DATE : 12/2022
DESIGNED BY : D. RITACCO DATE : 09/2020
DESIGN CHECKED BY : J.C. MORRISON DATE : 09/2020

DOCUMENT NOT CONSIDERED FINAL UNLESS ALL SIGNATURES COMPLETED