

## FLASHING YELLOW ARROW OVERLAP AND PROTECTED/PERMISSIVE SEQUENCE PROGRAMMING FOR OVERLAPS B & C

- From Main Menu select 4 - UNIT DATA
- From UNIT DATA Submenu select 3 - OVERLAP DATA

Use Up/Dn/Left/Right keys to position cursor on the desired Overlap. Use the NEXT key to select the overlap type. Press the ENT key and then program as per the Overlap screen(s) shown.

```

OVERLAP DATA

A: --- E: --- I: --- M: ---
B: STD F: --- J: --- N: ---
C: FYA G: --- K: --- O: ---
D: --- H: --- L: --- P: ---

PREV/NEXT TO CYCLE
    
```

### OVERLAP B

Use Up/Dn/Left/Right keys to position cursor on Overlap 'B', use the NEXT key to select 'STD', then press ENT

```

OVERLAP - B      12345678 90123456
PARENTS: 00000011 00000000
+GRN PHASES: 00000000 00000000
-G/Y PHASES: 00000000 00000000
-PED PHASES: 00000000 00000000
TRAIL GREEN STANDARD: 0 YEL/10: 40
TRAIL GREEN PREEMPT: 0 YEL/10: 20
    
```

Press ESC

### OVERLAP C

Use Up/Dn/Left/Right keys to position cursor on Overlap 'C', use the NEXT key to select 'FYA', then press ENT

```

FYA OVERLAP - C      DELAY/10: 0
PHASES..12345678 90123456
PERM PHASES: 01000000 00000000
PROT PHASES: 00100000 00000000
-PED PHASES: 00000000 00000000
OVERLAPS..ABCDEFGH IJKLMNQP
PERM OVERLAPS: 00x00000 00000000
PROT OVERLAPS: 00x00000 00000000
    
```

NOTICE DELAY/10 = 0

Notice PROT PHASE 3

END OVERLAP PROGRAMMING

## INIT & N.A. RESP PROGRAMMING DETAIL

- From Main Menu select 3 - PHASE DATA
- From PHASE DATA Submenu select 4 - INIT & N.A RESP

```

PHASE.....1...2...3...4...5...6...7...8
INITIAL  0  4  0  1  0  0  1  1
NA RESP  0  1  0  2  0  0  0  0

CODES....0....1....2....3....4....5....6
INITL  NONE INACT RED  YEL  GRN  DRK  G/DW
NA RSP NONE  NA1  NA2  1&2  ---  ---  ---
    
```

\*\*\*

INIT & N.A. RESP PROGRAMMING COMPLETE

THIS ELECTRICAL DETAIL IS FOR  
 THE SIGNAL DESIGN: 05-1169T  
 DESIGNED: Jan 2023  
 SEALED: 1/24/2023  
 REVISED:

Temporary Design (TMP Phase I-B)  
 Electrical Detail - Sheet 2 of 3

**DOCUMENT NOT CONSIDERED FINAL UNLESS ALL SIGNATURES COMPLETED**

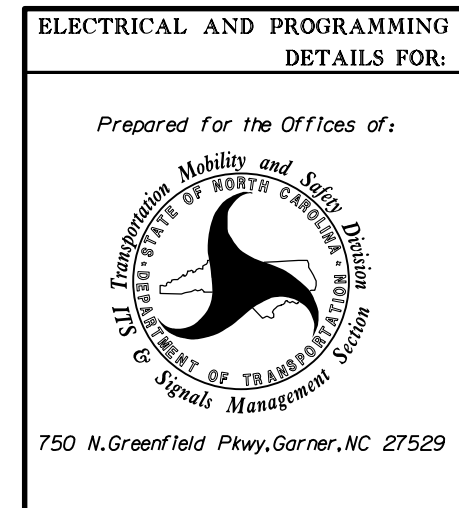

<b>US 401 NB (Louisburg Road) at Perry Creek Road</b>	
Division 5 Wake County Raleigh	
PLAN DATE: Jan 2023	REVIEWED BY: H.M. Surti
PREPARED BY: A. Ravipati	REVIEWED BY:
REVISIONS	INIT. DATE

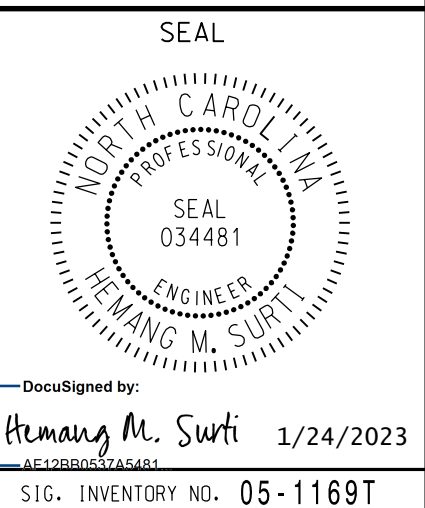

1/24/2023 04:44:33 aecom-no-pw-bent-lew-com-aecom-b521\_na\_2020\documents\60609754-U-5748\_L1\gon.MIT\1#00-CAD 61S#910-CAD#70-NCDDT\_TIP#Traffic\c651\gms\des\gms1\gms1\ecr\cal Detail is 2022#051169T\_sm.ele.2022XXXX.dgn  
 n:\chael.covernaugh