

MATCHLINE SHEET RW05 -EY2- STA. 15+00.00

PROJECT REFERENCE NO. B-5985A	SHEET NO. RW04
<b>Location and Surveys</b>	
NCDOT LOCATION AND SURVEYS 4834 US HWY 301 S HOPE MILLS, NC 28348	
PROJECT SURVEYOR 	
DOCUMENT NOT CONSIDERED FINAL UNLESS ALL SIGNATURES COMPLETED	

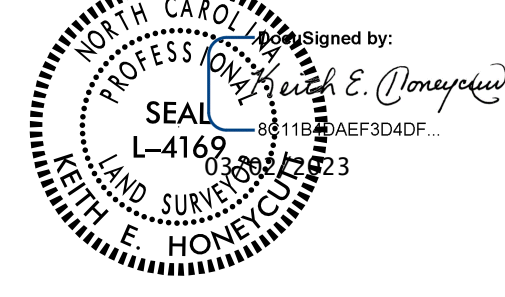
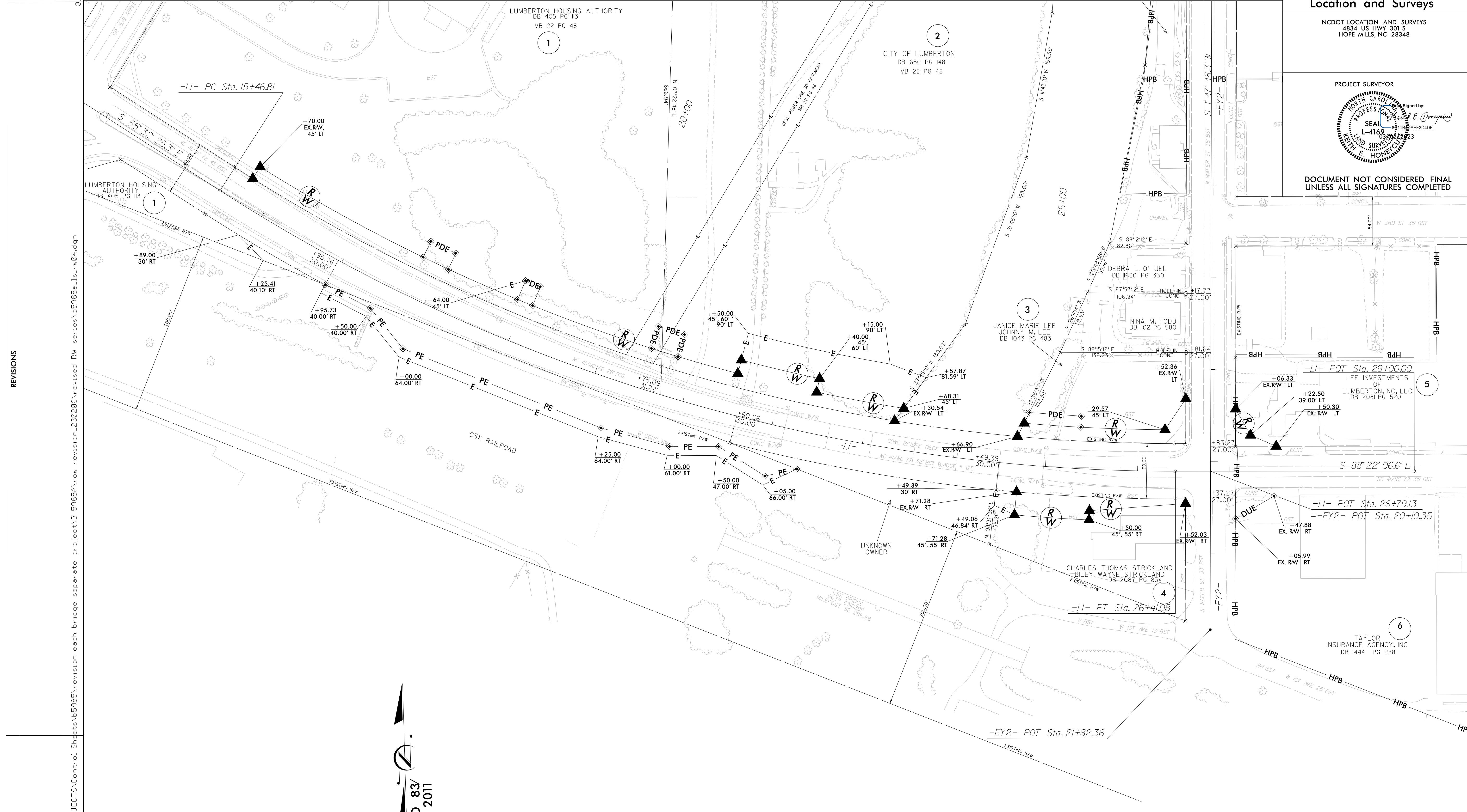

REVISIONS

8/16/2023  
 C:\Users\jwillson\OneDrive\Documents\Projects\B-5985A\revision-230206\revision-230206\revised RW series\B5985A.rw04.dgn  
 AT 1:55:32.253 E  
 MAR 2023  
 J. Willson

I, Keith E. Honeycutt, certify that the right of way and permanent easement monumentation for this project shown herein was completed under my direct and responsible charge from an actual survey made under my supervision; that all horizontal closures had a minimum ratio of precision of 1:10,000 (Class A). Field work was performed from June 21, 2022 to February 7, 2023, and all coordinates are based on NAD83/2011; That this survey was performed to meet the requirements of 21NCAC 56.1600 as applicable.

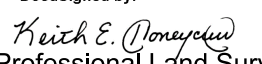
This 2nd day of March, 2023.  
 Signed by:  
  
 Keith E. Honeycutt  
 Professional Land Surveyor L-4169

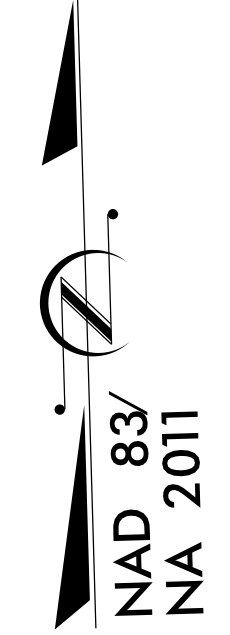

**LEGEND**  
 — PE — RAILROAD PERMANENT EASEMENT

-LI-  
 PI Sta 21+09.42  
 $\Delta = 32^{\circ} 49' 41.4''$  (LT)  
 $D = 3^{\circ} 00' 00.0''$   
 $L = 1,094.27'$   
 $T = 562.61'$   
 $R = 1,909.86'$   
 $SE = .03$   
 RO = SEE PLANS  
 DS = 40MPH

**NOTES:**

1. IF FURTHER INFORMATION REGARDING PROJECT CONTROL IS NEEDED PLEASE CONTACT THE LOCATION AND SURVEYS UNIT.
2. PROJECT CONTROL WAS ESTABLISHED USING GNSS, THE GLOBAL NAVIGATION SATELLITE SYSTEM.
3. RIGHT OF WAY MONUMENTATION ESTABLISHED JUNE 21, 2022 TO FEBRUARY 7, 2023.