

| | | | |
|-------|-----------------------------|-----------|--------------|
| STATE | STATE PROJECT REFERENCE NO. | SHEET NO. | TOTAL SHEETS |
| N.C. | B-5985A | RW01 | 07 |

STATE OF NORTH CAROLINA
DIVISION OF HIGHWAYS

SURVEY CONTROL, EXISTING CENTERLINES,
RIGHT OF WAY, EASEMENTS AND PROPERTY TIES

ROBESON COUNTY

TIP PROJECT: B-5985A

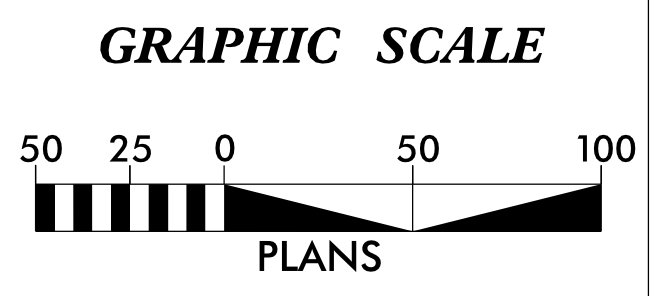
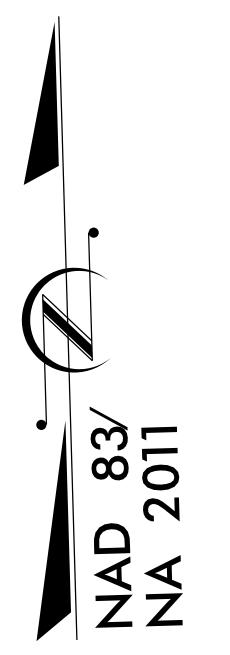
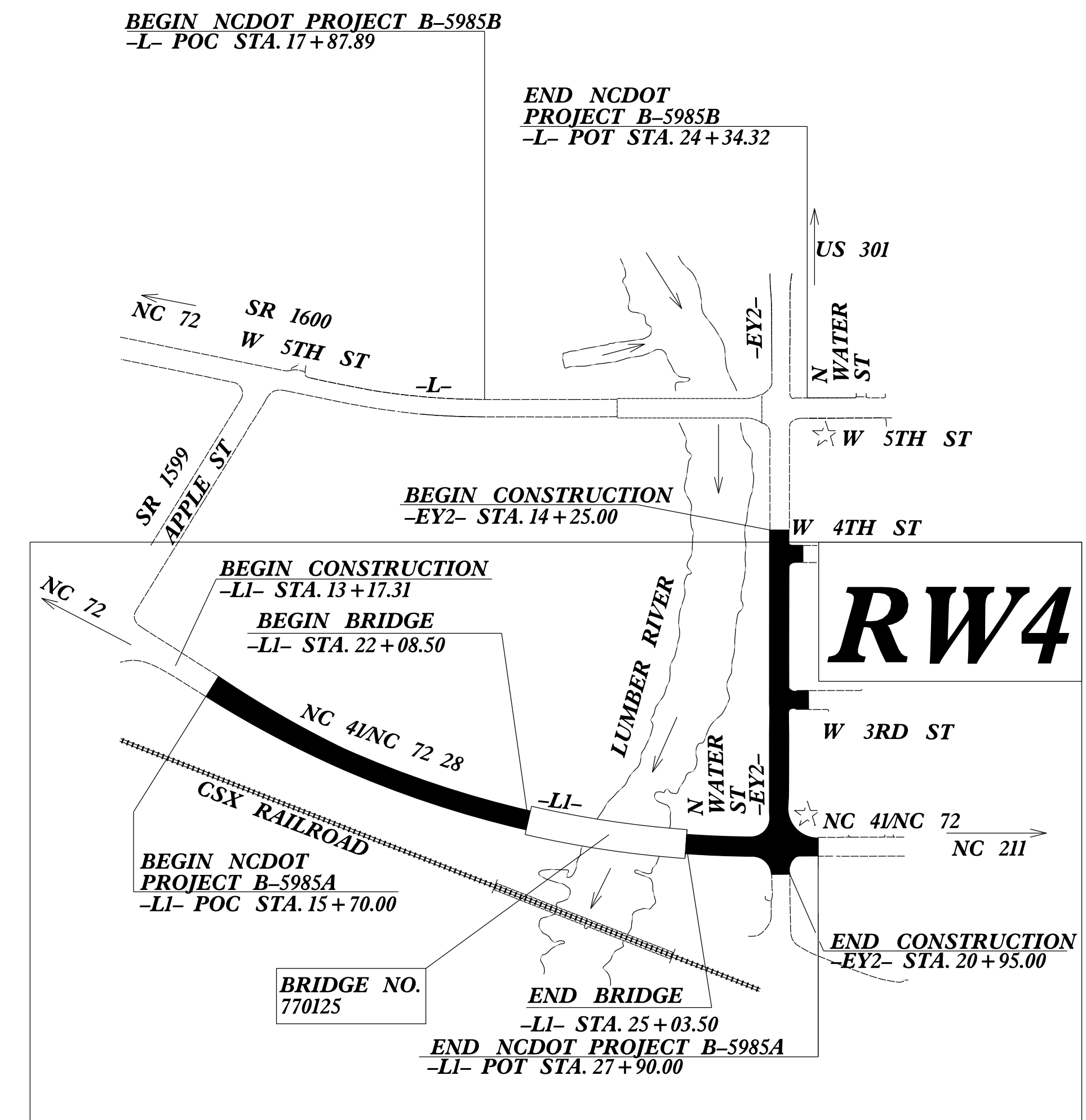
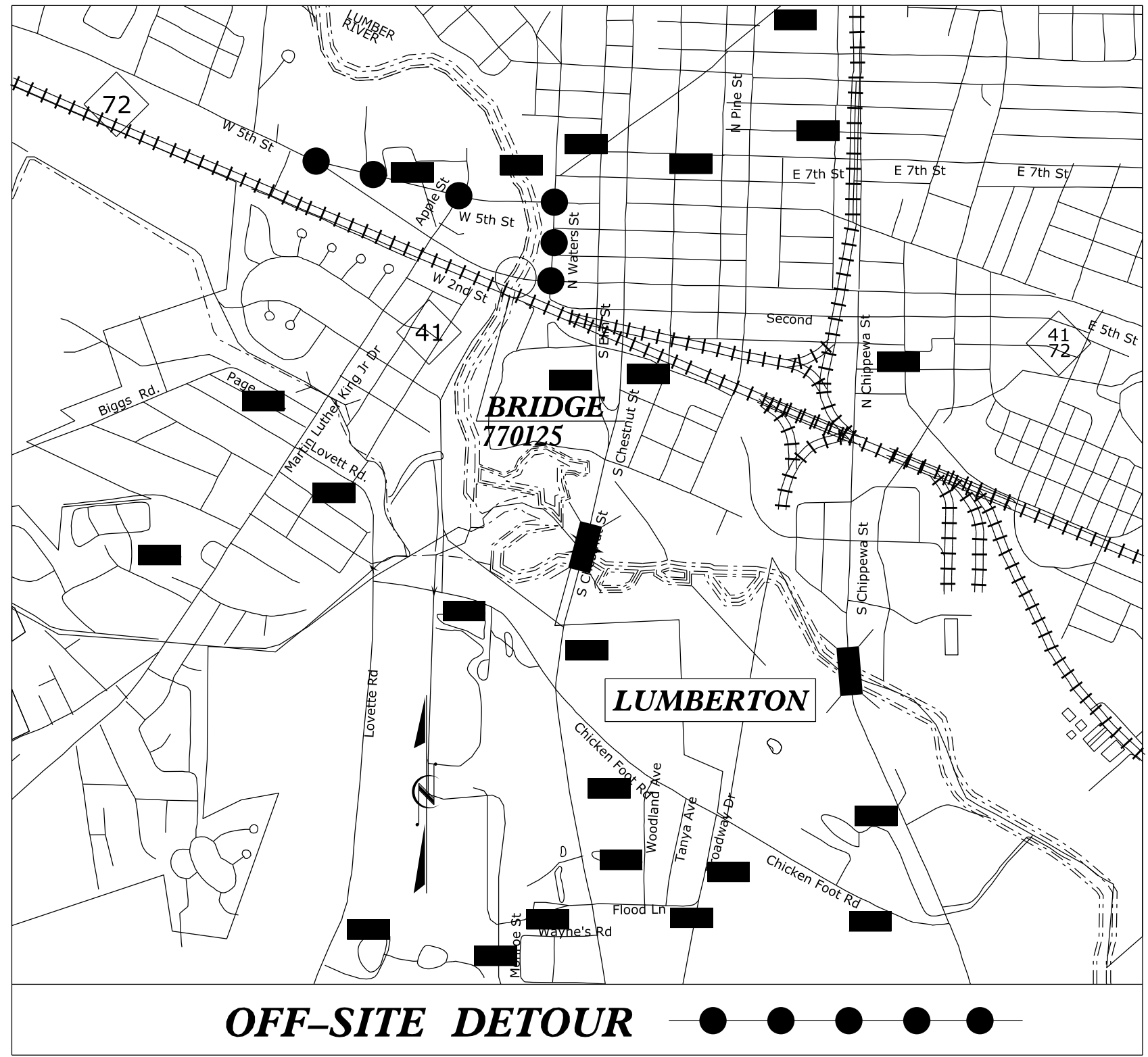

DATUM DESCRIPTION

THE LOCALIZED COORDINATE SYSTEM DEVELOPED FOR THIS PROJECT IS BASED ON THE STATE PLANE COORDINATES ESTABLISHED BY NCDOT FOR MONUMENT "U-5524 BL-1" WITH NAD 83/NA 2011 STATE PLANE GRID COORDINATES OF NORTHING: 317571.3516(ft) EASTING: 1997005.3507(ft) ELEVATION: 136.89(ft)
THE AVERAGE COMBINED GRID FACTOR USED ON THIS PROJECT (GROUND TO GRID) IS: 0.999931234 (1/X= 1.000068770)
THE N.C. LAMBERT GRID BEARING AND LOCALIZED HORIZONTAL GROUND DISTANCE FROM "U-5524 BL-1" TO -L- STATION 17+87.89 IS S 38-12'20.7" W 1087.65(ft)
ALL LINEAR DIMENSIONS ARE LOCALIZED HORIZONTAL DISTANCES
VERTICAL DATUM USED IS NAVD 88

Prepared in the Office of:

NCDOT LOCATION AND SURVEYS
4834 US HWY 301 S
HOPE MILLS, NC 28348

2018 STANDARD SPECIFICATIONS

RIGHT OF WAY DATE:
01/27/2022

LETTING DATE:
12/20/2022

PROFESSIONAL LAND SURVEYOR



DocuSigned by:
Keith E. Honeycutt
SIGNATURE

01/13/2023
Date:

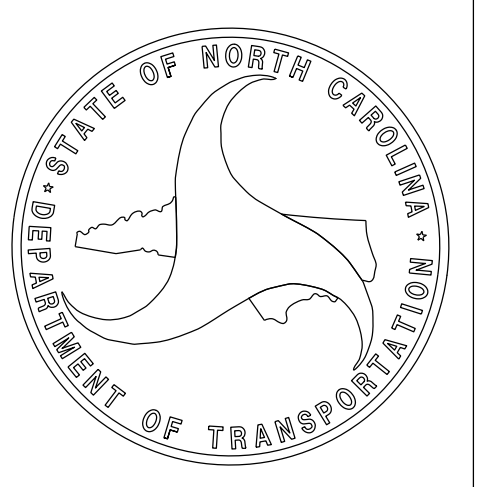

09/08/19
11-JAN-2023 16:26
S:\Units\Div06\HOPE_MILLS.PROJECTS\Control Sheets\B-5985A\RW-series\B-5985a_ls_r_w01.dgn
wimilson AT LS-329499L