

PRELIMINARY PLANS
DO NOT USE FOR CONSTRUCTION

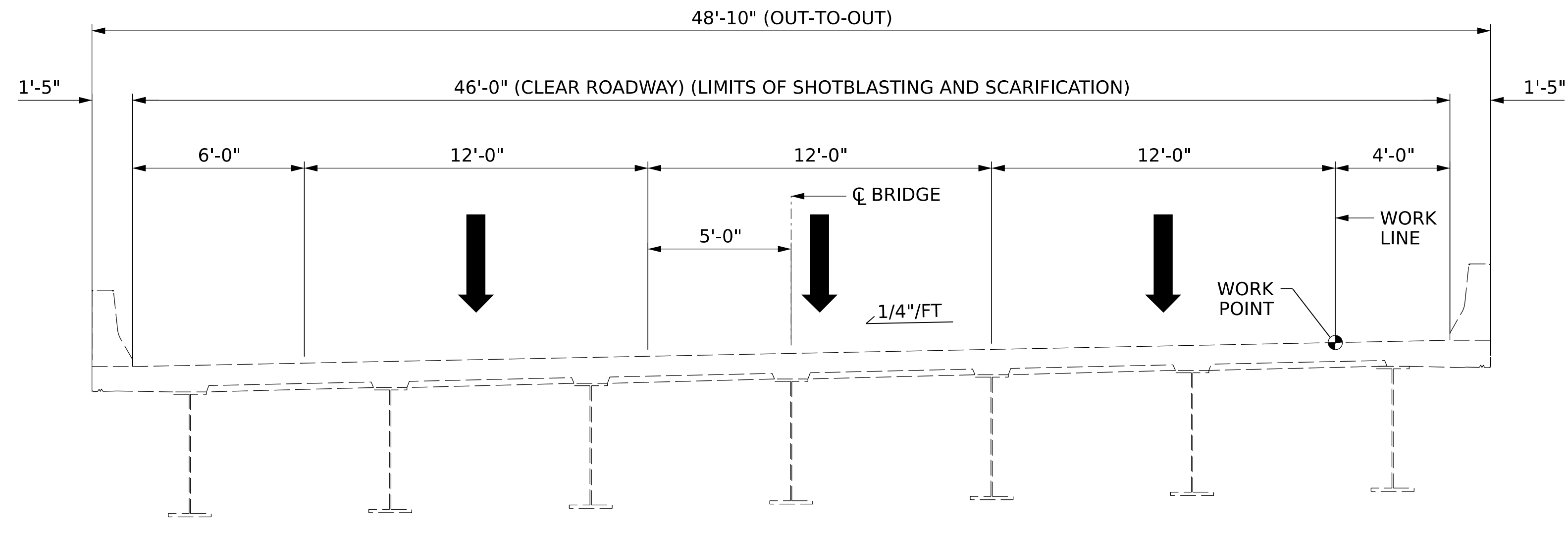

EXISTING SECTION
(SPANS 1 - 3)
(DIAPHRAGMS NOT SHOWN FOR CLARITY)

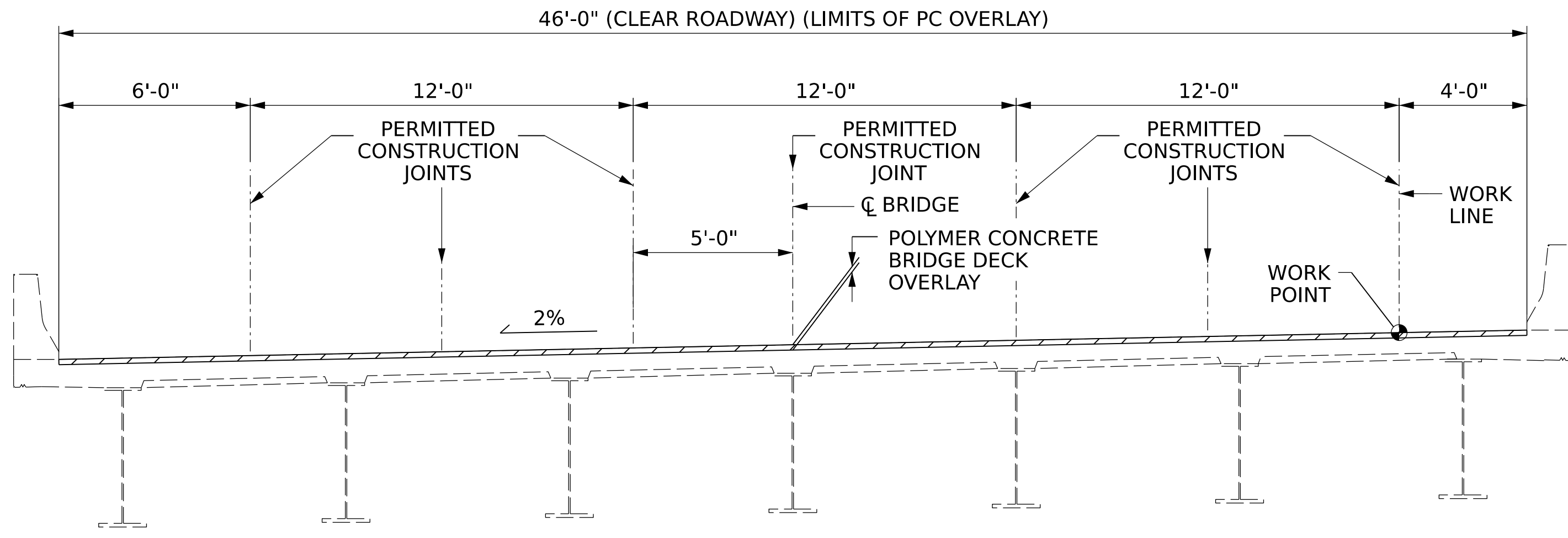

PROPOSED SECTION
(SPANS 1 - 3)
(DIAPHRAGMS NOT SHOWN FOR CLARITY)

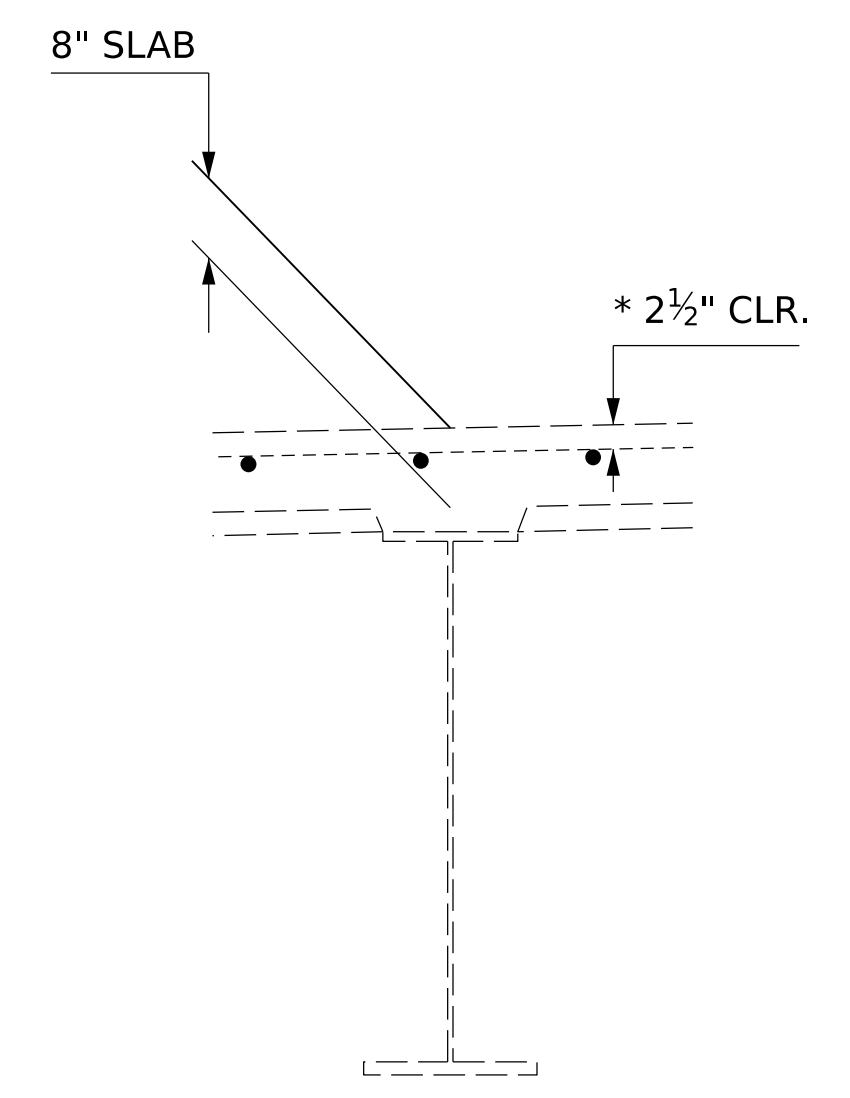

EXISTING SLAB SECTION
(SPANS 1 - 3)
* CONCRETE COVER PER EXISTING PLANS DATED 06/1982

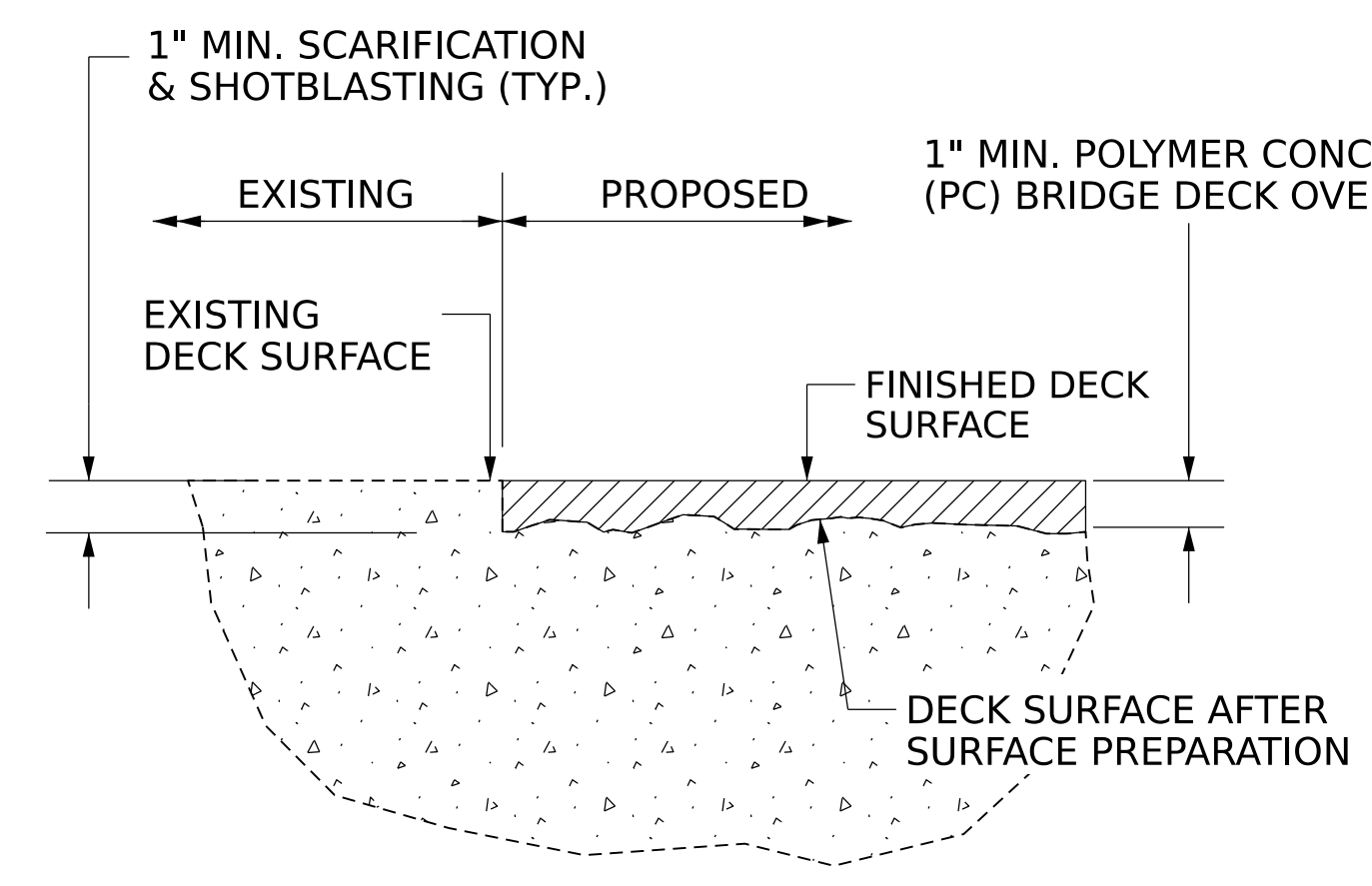

DETAIL FOR PC OVERLAY

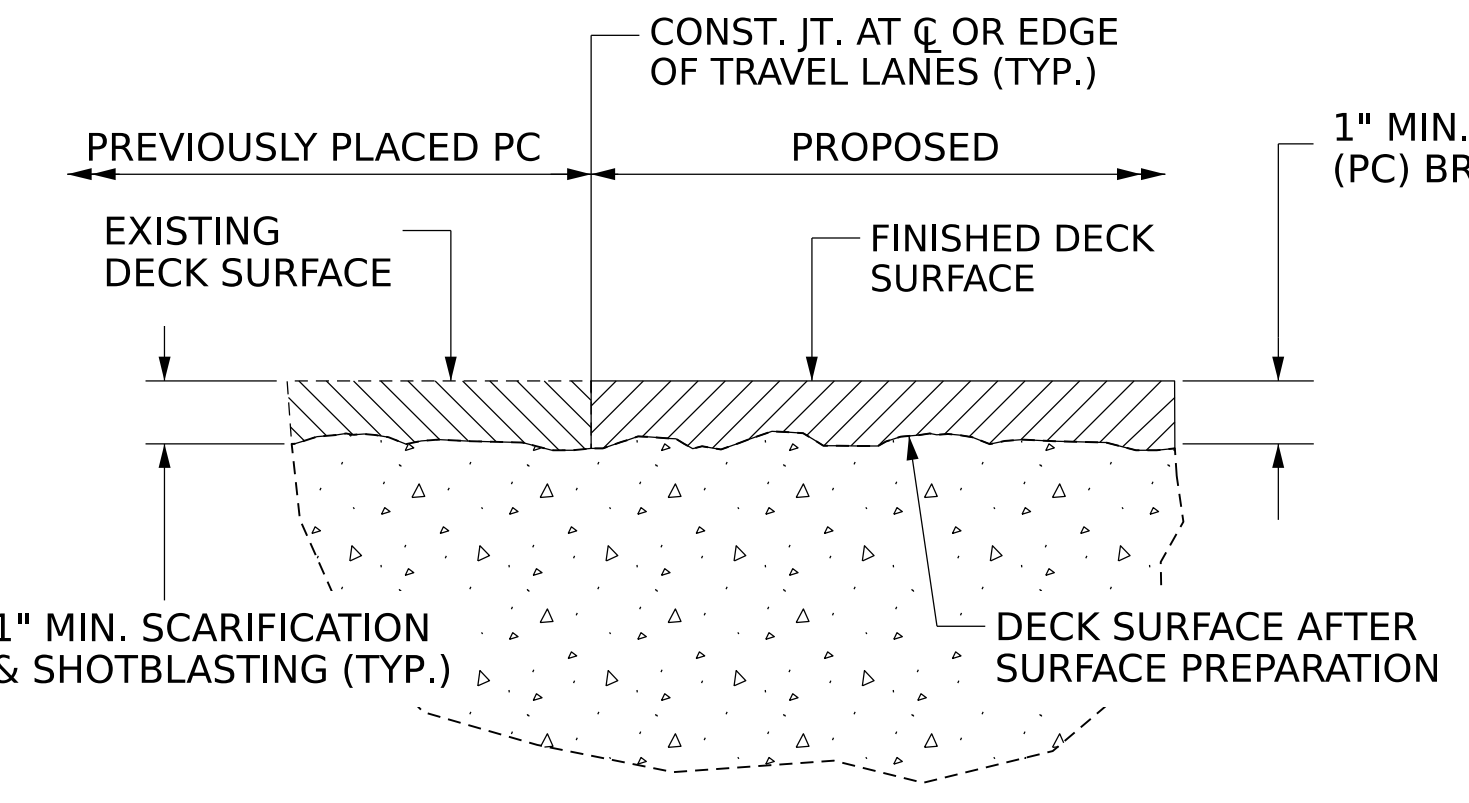

DETAIL FOR STAGED PC OVERLAY

- NOTES:**
- LONGITUDINAL CONSTRUCTION JOINTS OF OVERLAYS SHALL BE LOCATED ALONG THE CENTERLINE OR EDGE OF TRAVEL LANES.
 - SEE TRAFFIC MANAGEMENT PLANS FOR LANE WIDTHS, SEQUENCING, AND OTHER TRAFFIC CONTROL MEASURES FOR STAGING OF PC OVERLAY AND SURFACE PREPARATION.

DRAWN BY : AJ MCSWAIN DATE : 01/2023
 CHECKED BY : SCOTT A BETZ DATE : 01/2023
 DESIGN ENGINEER OF RECORD: JACOB H. DUKE DATE : 01/2023

4/17/2023
640059.16039.SMU.TS01.dgn
jduke

DOCUMENT NOT CONSIDERED FINAL
UNLESS ALL SIGNATURES COMPLETED

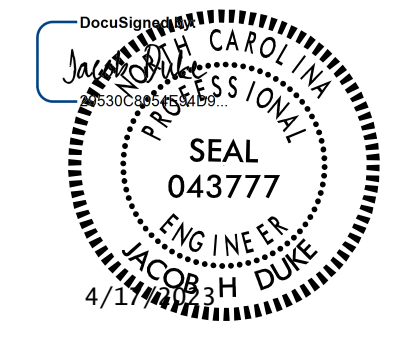

PROJECT NO. I-6039
NEW HANOVER COUNTY
 BRIDGE NO. 640059

STATE OF NORTH CAROLINA
 DEPARTMENT OF TRANSPORTATION
 RALEIGH

**TYPICAL SECTION
SPANS 1 - 3**

REVISIONS						SHEET NO.
NO.	BY:	DATE:	NO.	BY:	DATE:	
1			3			S4-2 TOTAL SHEETS 13
2			4			