

NOTES

THE CONCRETE IN THE SHADED AREA OF THE WING SHALL BE POURED AFTER THE PARAPETS ARE CAST IF SLIP FORMING IS USED.

THE TOP SURFACE OF THE END BENT CAP WITHIN THE LIMITS OF THE INTEGRAL ABUTMENT, EXCEPT THE BEARING AREA, SHALL BE RAKED TO A DEPTH OF 1/4".

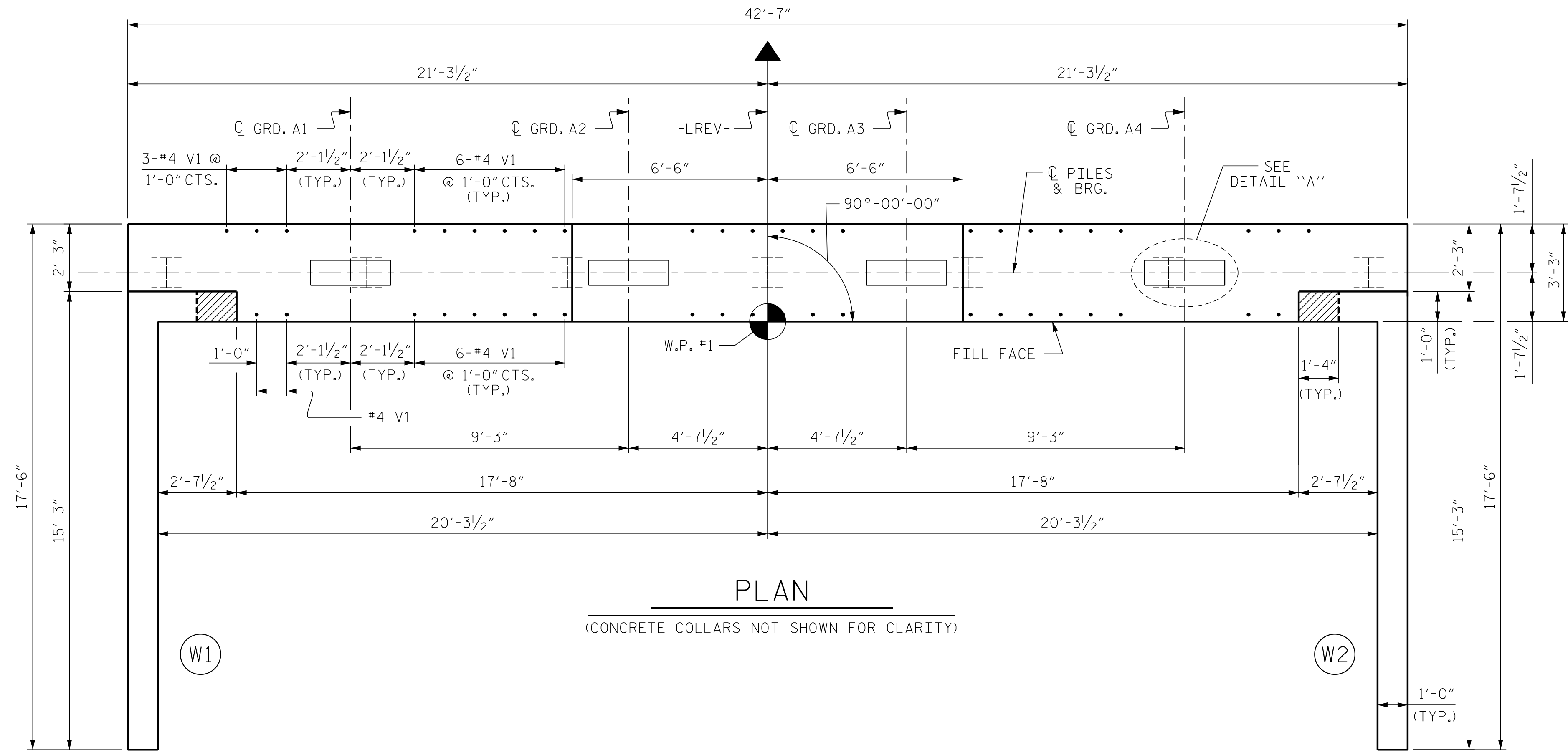

PLAN

(CONCRETE COLLARS NOT SHOWN FOR CLARITY)

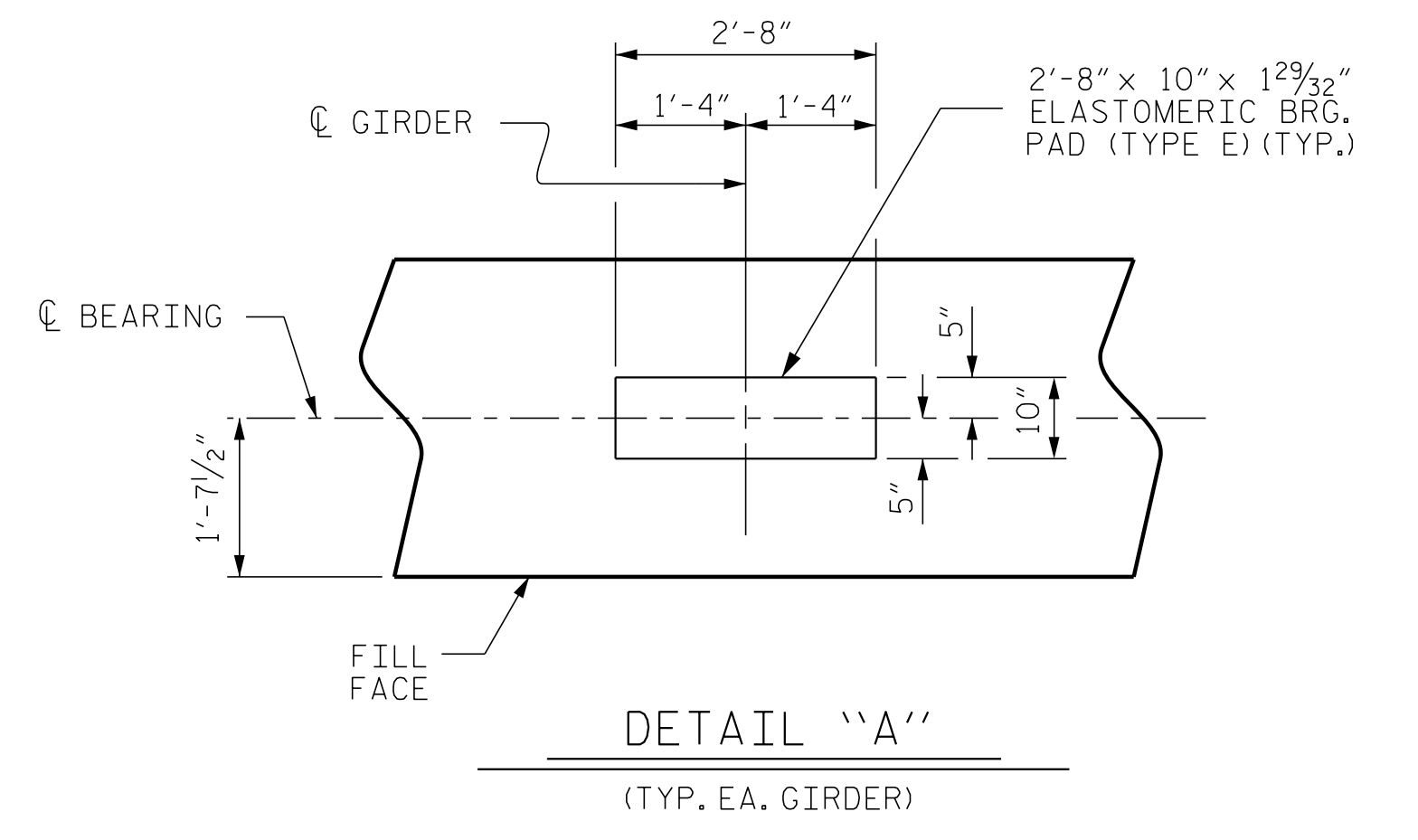

DETAIL "A"

(TYP. EA. GIRDER)

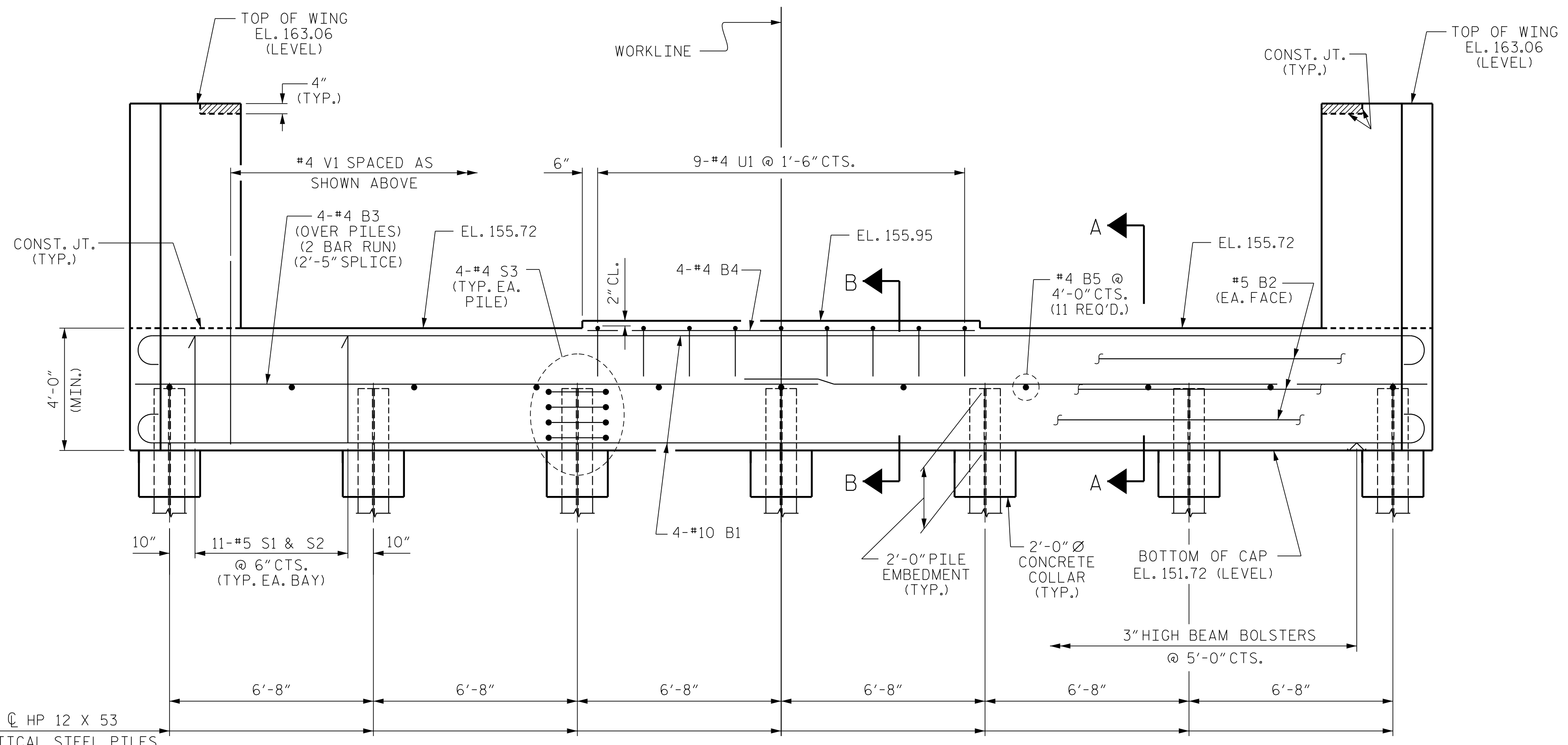

ELEVATION

FOR SECTION A-A & B-B, SEE SHEET 3 OF 3.

PROJECT NO. B-5947
 NASH COUNTY
 STATION: 23+90.50 -LREV-
 SHEET 1 OF 3

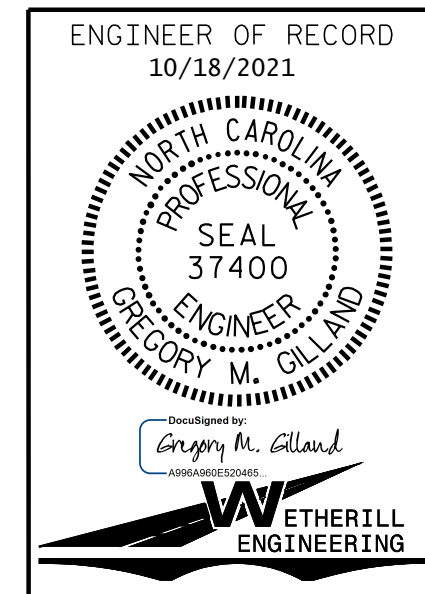

STATE OF NORTH CAROLINA
 DEPARTMENT OF TRANSPORTATION
 RALEIGH
 SUBSTRUCTURE
 END BENT No. 1

| REVISIONS | | | | | | SHEET NO. |
|-----------|-----|-------|-----|-----|-------|--------------|
| NO. | BY: | DATE: | NO. | BY: | DATE: | S-27 |
| 1 | | | 3 | | | TOTAL SHEETS |
| 2 | | | 4 | | | 39 |

DOCUMENT NOT CONSIDERED FINAL
 UNLESS ALL SIGNATURES COMPLETED

P:\2019\1911401_B-5947\Structures\DGN\401_001_B5947_SMU_EB_001.dgn
 10/18/2021 11:18:23 AM

DRAWN BY: G. GILLAND DATE: 6/20
 CHECKED BY: J. PENDERGRAFT DATE: 10/20

1223 Jones Franklin Rd.
 Raleigh, N.C. 27606
 Bus: 919 851 8077
 Fax: 919 851 8107
 LICENSE NO. F-0377