

TYPICAL SECTION
BENT DIAPHRAGM

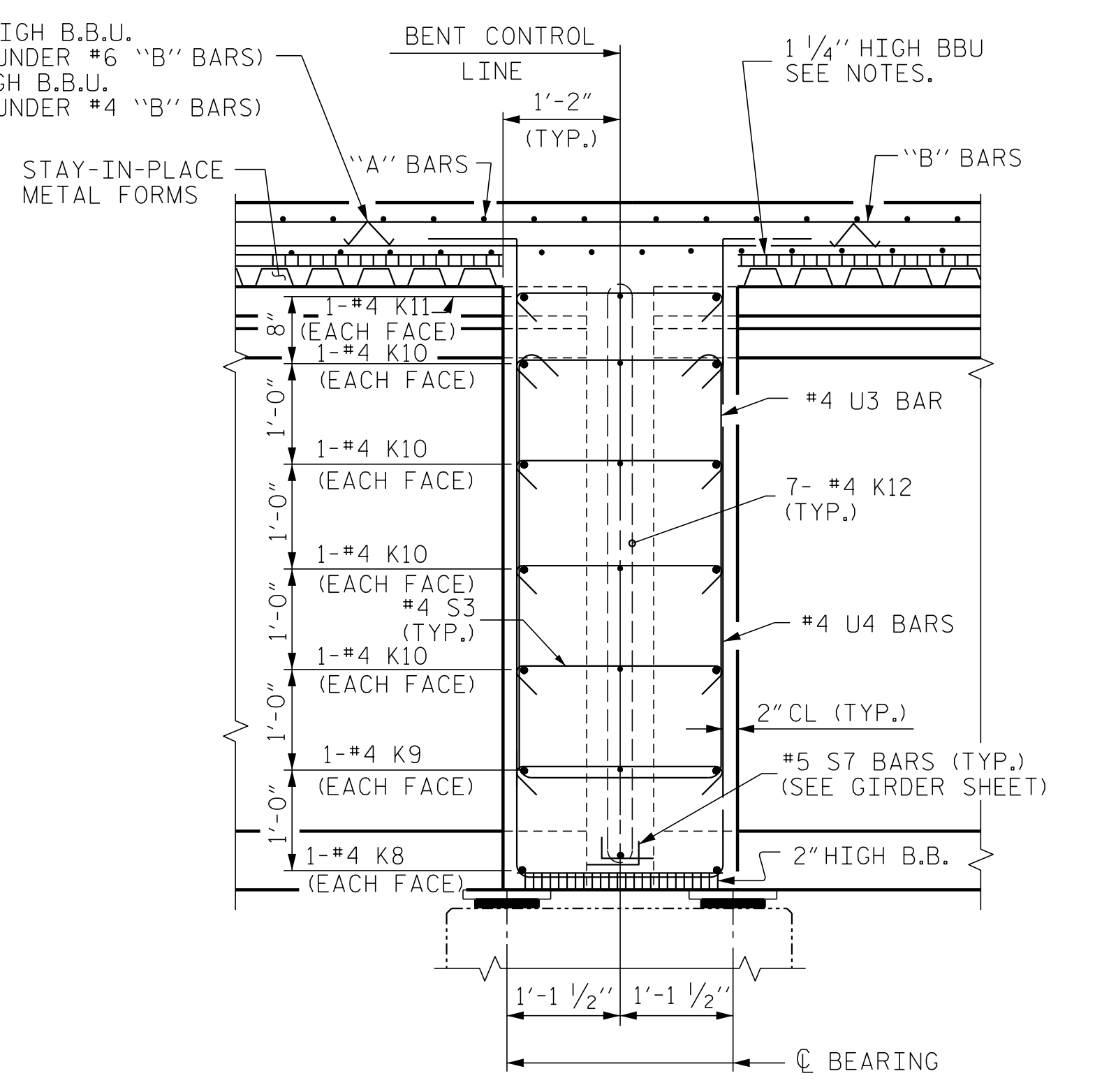

SECTION THRU
CONTINUOUS BENT DIAPHRAGM

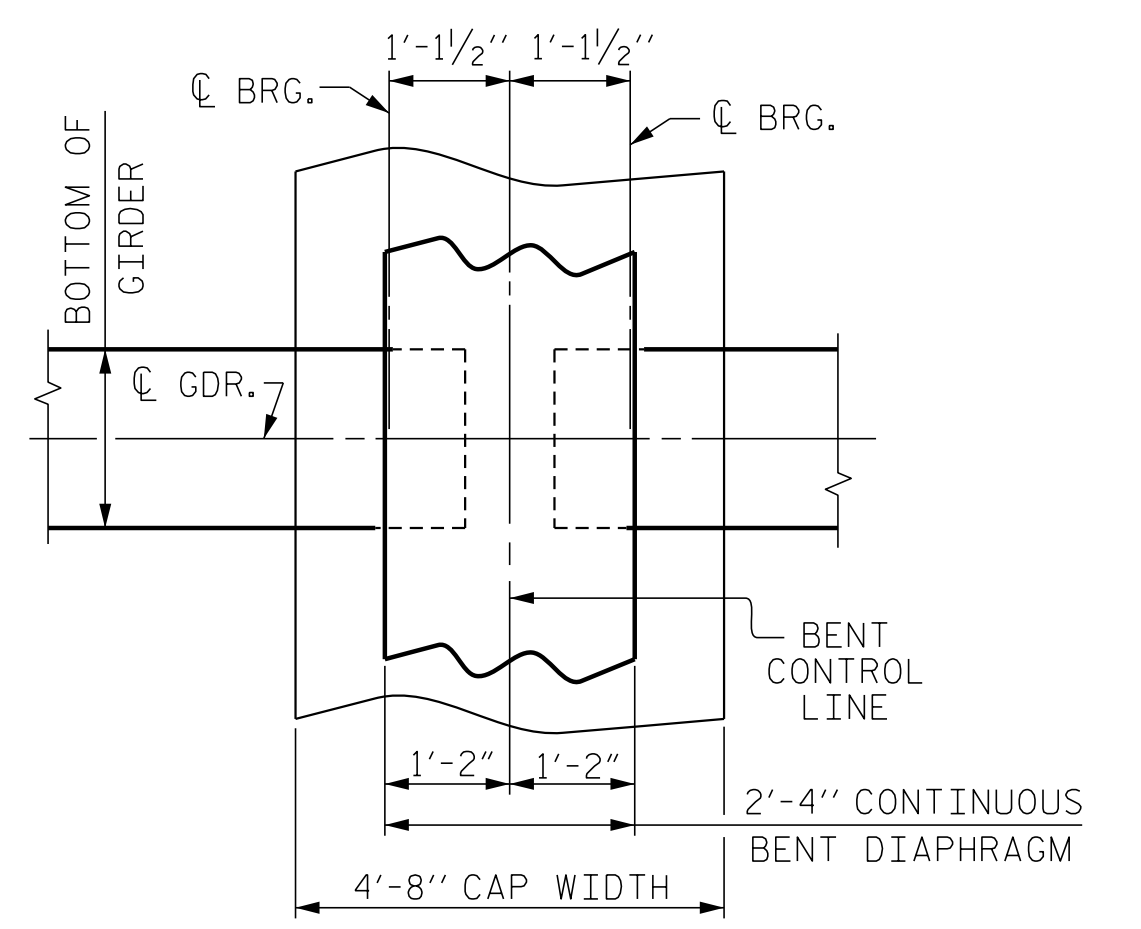

PLAN OF DIAPHRAGM

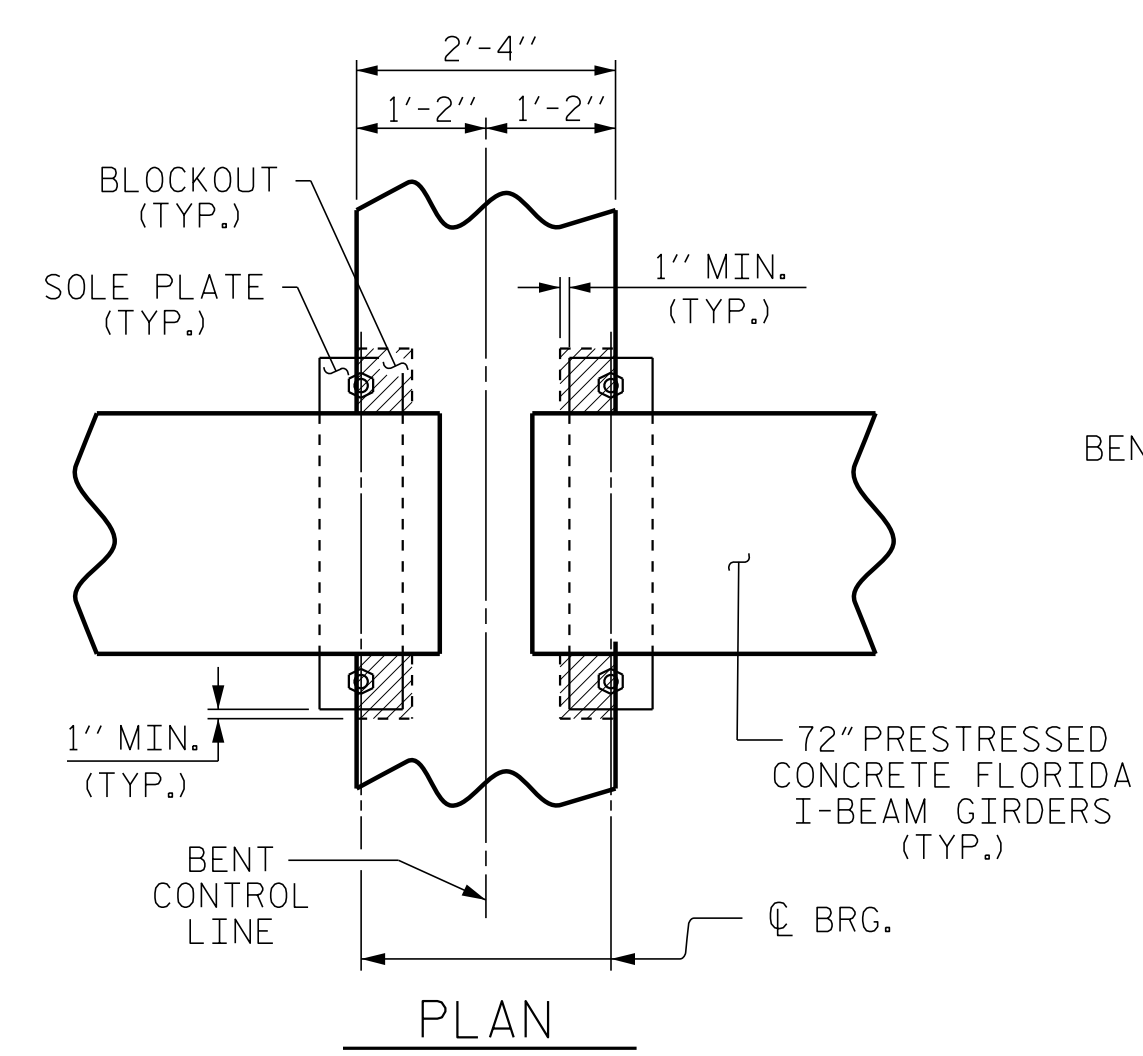

BENT DIAPHRAGM BLOCK-OUT DETAIL

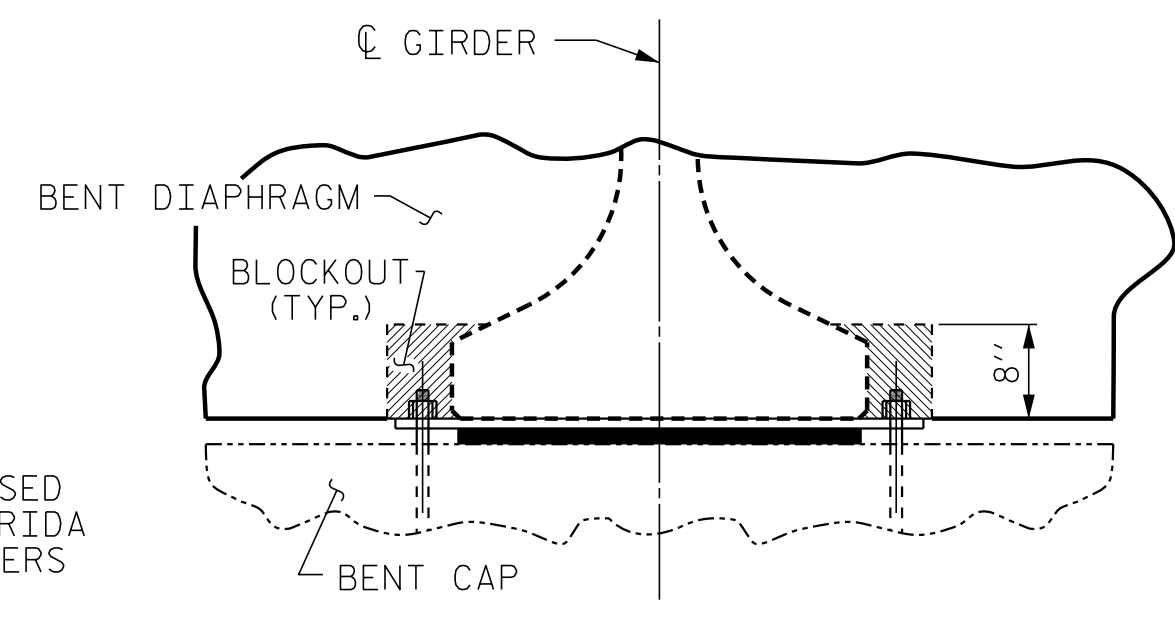

SECTION

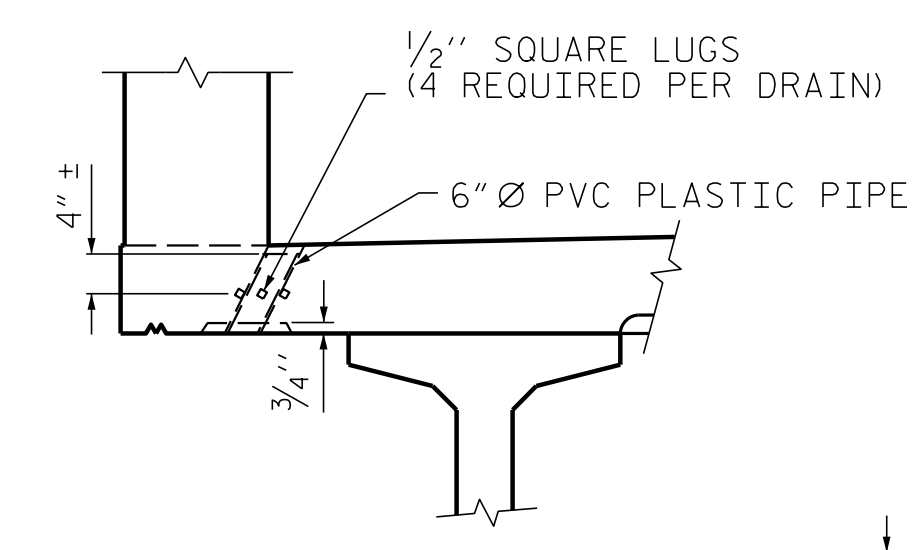

ELEVATION

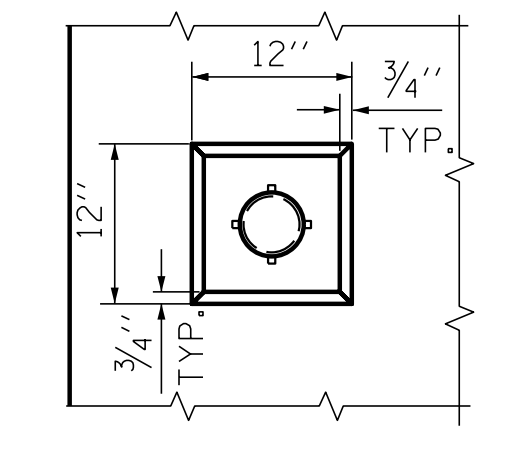

PLAN OF RECESS

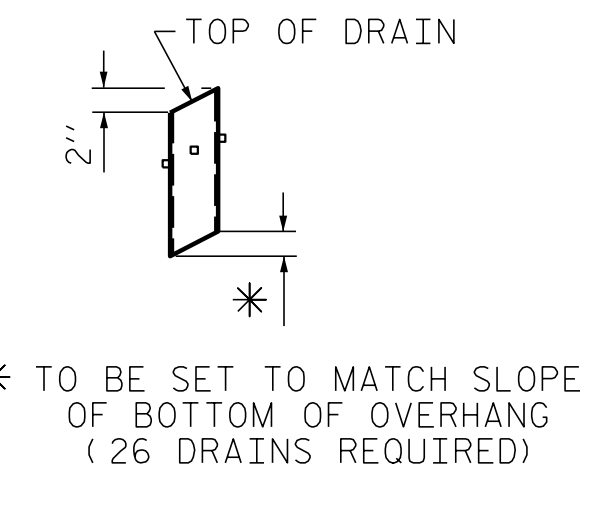

PIPE DETAIL

TOP OF FLOOR DRAINS TO BE SET 3/8" BELOW SURFACE OF SLAB.
4 - 1/2" SQUARE LUGS TO BE GLUED TO THE P.V.C. PLASTIC PIPE AT EQUAL SPACES AROUND THE PIPE DRAIN APPROXIMATELY 4" FROM THE TOP OF THE PIPE.

THE 6" Ø PVC PLASTIC PIPE AND FITTINGS SHALL BE SCHEDULE 40 AND CONFORM TO ASTM D1785.

DRAIN DETAILS

PROJECT NO. B-5947
NASH COUNTY
STATION: 23+90.50 -LREV-
SHEET 2 OF 2

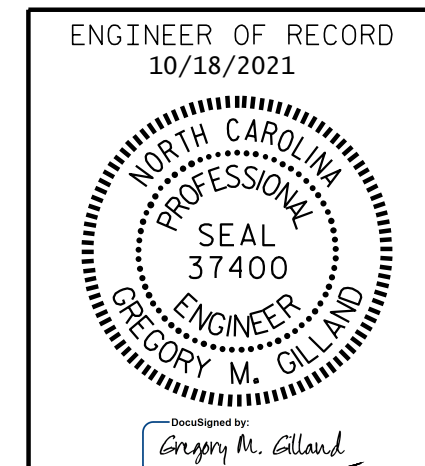

STATE OF NORTH CAROLINA
DEPARTMENT OF TRANSPORTATION
RALEIGH
SUPERSTRUCTURE
TYPICAL SECTION

REVISIONS				SHEET NO.	
NO.	BY:	DATE:	NO.	BY:	DATE:
1			3		
2			4		

S-08
TOTAL SHEETS
39

DRAWN BY: D. HODGE DATE: 3/20
CHECKED BY: G. GILLAND DATE: 5/20

DOCUMENT NOT CONSIDERED FINAL
UNLESS ALL SIGNATURES COMPLETED

P:\2019\1911401_B-5947\Structures\GMA401_001_B5947_SMU_TS_001.dgn
 10/18/2021 10:29:02 AM