

SUNGATE DESIGN GROUP, P.A.
 905 JONES FRANKLIN ROAD
 RALEIGH, NORTH CAROLINA 27606
 TEL (919) 859-2243
 ENG FIRM LICENSE NO. C-890

Stantec
 Stantec Consulting Services Inc.
 801 Jones Franklin Road
 Suite 300
 Raleigh, NC 27606
 Tel. (919) 851-6866
 Fax. (919) 851-7024
 www.stantec.com
 License No. F-0672

PROJECT REFERENCE NO. <i>R-2707E</i>		SHEET NO. <i>8</i>	
RW SHEET NO.			
ROADWAY DESIGN ENGINEER		HYDRAULICS ENGINEER	
5/2/2023		5/2/2023	
DOCUMENT NOT CONSIDERED FINAL UNLESS ALL SIGNATURES COMPLETED			

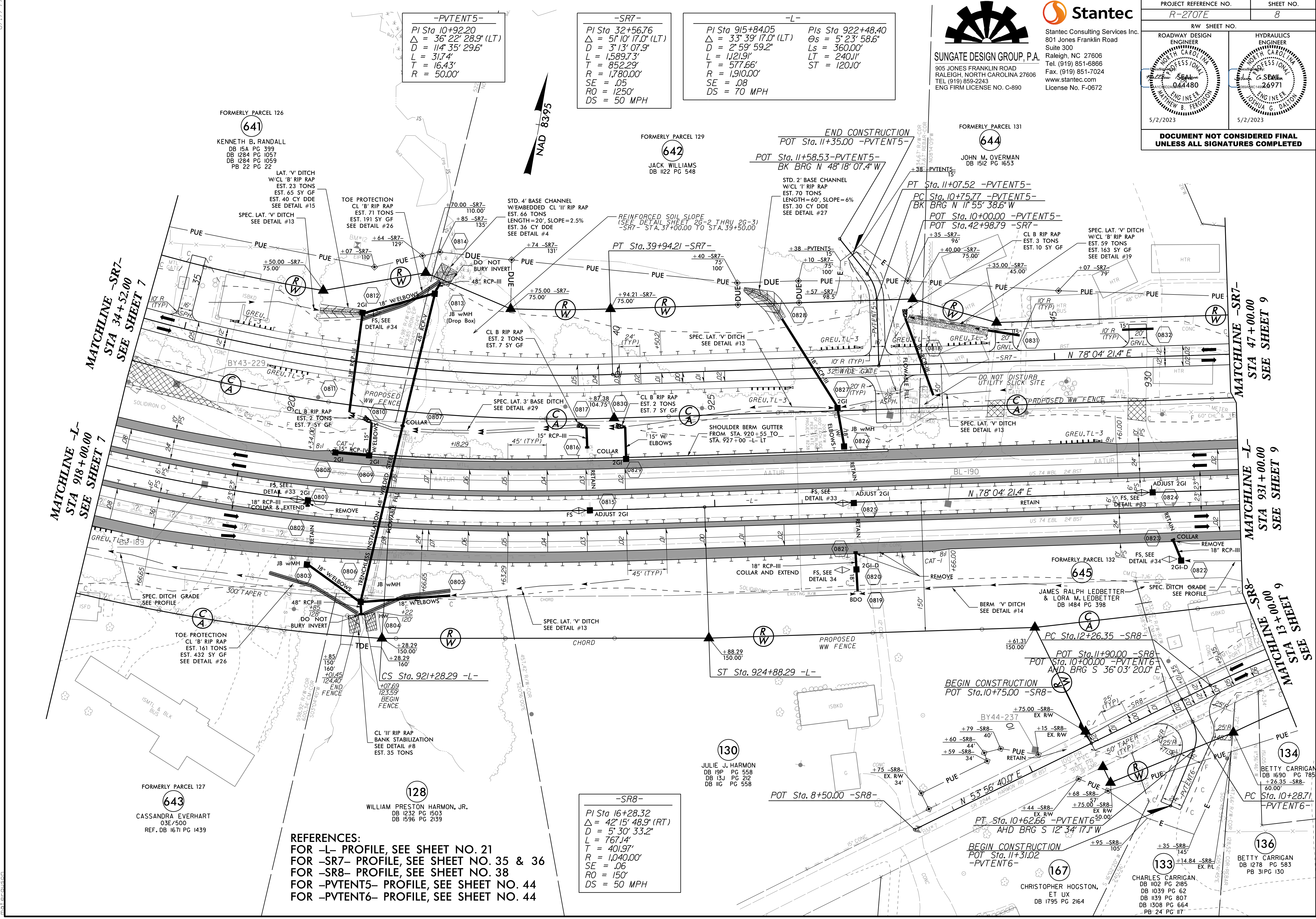

-PVTENT5-
 PI Sta 10+92.20
 $\Delta = 36^{\circ}22'28.9''$ (LT)
 $D = 114^{\circ}35'29.6''$
 $L = 31.74'$
 $T = 16.43'$
 $R = 50.00'$

-SR7-
 PI Sta 32+56.76
 $\Delta = 5^{\circ}10'17.0''$ (LT)
 $D = 3^{\circ}13'07.9''$
 $L = 1,589.73'$
 $T = 852.29'$
 $R = 1,780.00'$
 $SE = .05$
 $RO = 1250'$
 $DS = 50$ MPH

-L-
 PI Sta 915+84.05
 $\Delta = 33^{\circ}39'17.0''$ (LT)
 $D = 2^{\circ}59'59.2''$
 $L = 1,121.91'$
 $T = 577.66'$
 $R = 1,910.00'$
 $SE = .08$
 $DS = 70$ MPH

PIs Sta 922+48.40
 $\Theta_s = 5^{\circ}23'58.6''$
 $L_s = 360.00'$
 $LT = 240.11'$
 $ST = 120.10'$

-SR8-
 PI Sta 16+28.32
 $\Delta = 42^{\circ}15'48.9''$ (RT)
 $D = 5^{\circ}30'33.2''$
 $L = 767.14'$
 $T = 401.97'$
 $R = 1,040.00'$
 $SE = .06$
 $RO = 150'$
 $DS = 50$ MPH

REFERENCES:
 FOR -L- PROFILE, SEE SHEET NO. 21
 FOR -SR7- PROFILE, SEE SHEET NO. 35 & 36
 FOR -SR8- PROFILE, SEE SHEET NO. 38
 FOR -PVTENT5- PROFILE, SEE SHEET NO. 44
 FOR -PVTENT6- PROFILE, SEE SHEET NO. 44

5/2/2023 c:\users\mferguson\documents\pwworking\ng\dms43124\2707E_RDY_PSH08.dgn
 mferguson

8.17/7.99

<p>-L-</p> <p>Pls Sta 933+76.53 $\Delta s = 3' 24" 42.3"$ $Ls = 315.00'$ $LT = 210.04'$ $ST = 105.04'$</p>	<p>-Y46-</p> <p>Pls Sta 937+43.44 $\Delta = 11' 18" 42.8" (RT)$ $D = 2' 09" 58.3"$ $L = 522.20'$ $T = 261.95'$ $R = 2,645.00'$ $SE = .07$ $DS = 70 MPH$</p>	<p>-SR7-</p> <p>Pls Sta 941+08.72 $\Delta s = 3' 24" 42.3"$ $Ls = 315.00'$ $LT = 210.04'$ $ST = 105.04'$</p>	<p>-SR7-</p> <p>Pls Sta 53+77.14 $\Delta = 18' 08" 07.4" (RT)$ $D = 2' 00" 00.0"$ $L = 906.77'$ $T = 457.21'$ $R = 2,864.79'$ $SE = .04$ $RO = 100'$ $DS = 50 MPH$</p>	<p>-Y46-</p> <p>Pls Sta 12+99.99 $\Delta = 8' 26" 26.5" (RT)$ $D = 5' 40" 22.3"$ $L = 148.79'$ $T = 74.53'$ $R = 1,010.00'$ $SE = .04$ $RO = 84'$ $DS = 40 MPH$</p>
----------------------------------------------------------------------------------------------------------------------------------------------------------------------------	-----------------------------------------------------------------------------------------------------------------------------------------------------------------------------------------------------------------------------------------------------------------------------	------------------------------------------------------------------------------------------------------------------------------------------------------------------------------	--------------------------------------------------------------------------------------------------------------------------------------------------------------------------------------------------------------------------------------------------------------------------------------------------------	-----------------------------------------------------------------------------------------------------------------------------------------------------------------------------------------------------------------------------------------------------------------------------------------------------

<p>-SR8-</p> <p>Pls Sta 16+28.32 $\Delta = 42' 15" 48.9" (RT)$ $D = 5' 30" 33.2"$ $L = 767.14'$ $T = 401.97'$ $R = 1,040.00'$ $SE = .06$ $RO = 150'$ $DS = 50 MPH$</p>

PROJECT REFERENCE NO. R-2707E	SHEET NO. 9
RW SHEET NO.	HYDRAULICS ENGINEER
ROADWAY DESIGN ENGINEER	PROFESSIONAL ENGINEER
4/21/2023	4/21/2023
DOCUMENT NOT CONSIDERED FINAL UNLESS ALL SIGNATURES COMPLETED	

Stantec

Stantec Consulting Services Inc.
 801 Jones Franklin Road
 Suite 300
 Raleigh, NC 27606
 Tel. (919) 851-6866
 Fax. (919) 851-7024
 www.stantec.com
 License No. F-0672

SUNGATE DESIGN GROUP, P.A.

905 JONES FRANKLIN ROAD
 RALEIGH, NORTH CAROLINA 27606
 TEL (919) 859-2243
 ENG FIRM LICENSE NO. C-890

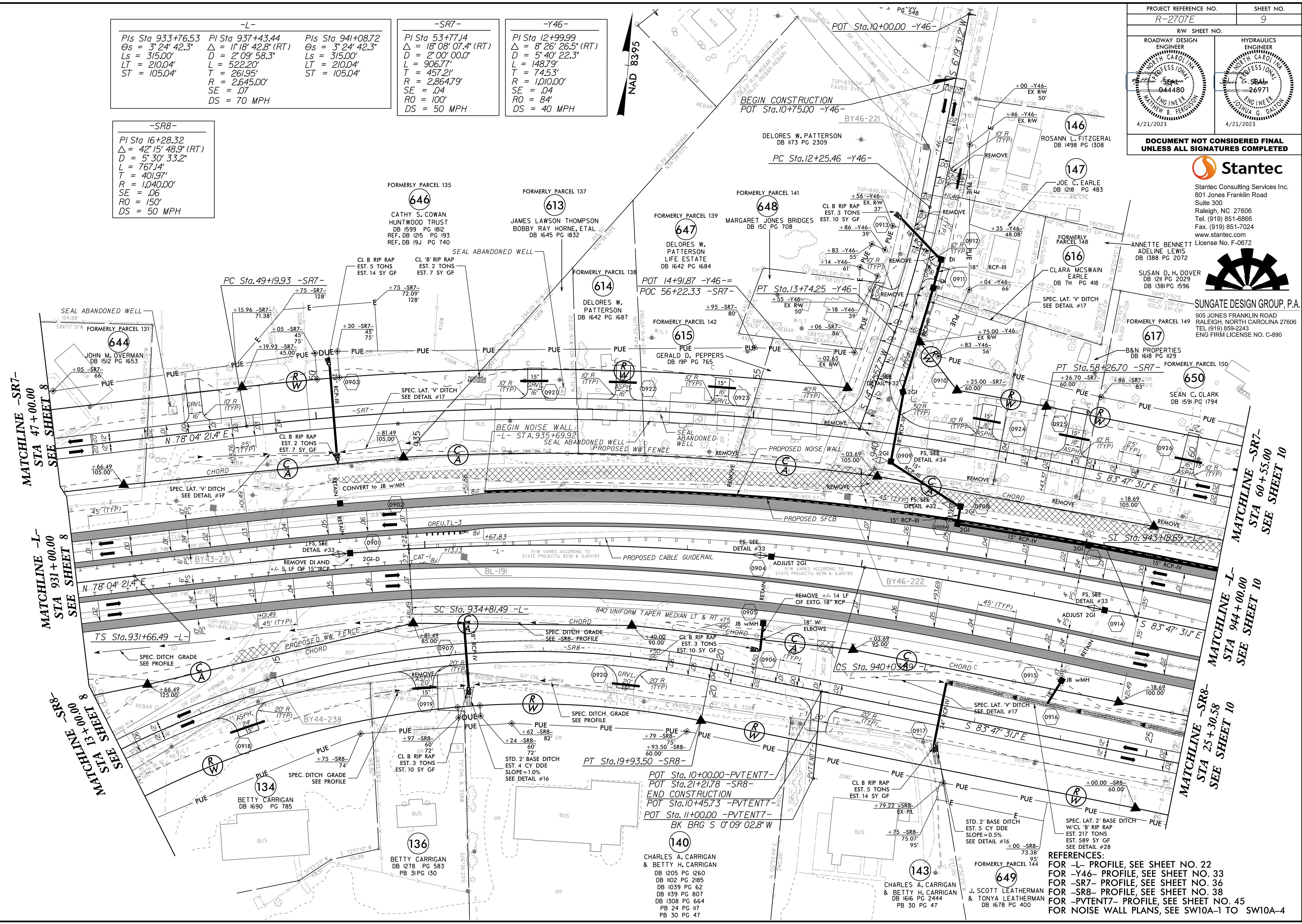

POT Sta. 10+00.00 -PVENT7-
 POT Sta. 21+21.78 -SR8-
 END CONSTRUCTION
 POT Sta. 10+45.73 -PVENT7-
 POT Sta. 11+00.00 -PVENT7-
 BK BRG S 0'09" 02.8" W

140
 CHARLES A. CARRIGAN & BETTY H. CARRIGAN
 DB 1205 PG 1260
 DB 1102 PG 2185
 DB 1039 PG 62
 DB 1139 PG 807
 DB 1308 PG 664
 PB 24 PG 117
 PB 30 PG 47

REFERENCES:
 FOR -L- PROFILE, SEE SHEET NO. 22
 FOR -Y46- PROFILE, SEE SHEET NO. 33
 FOR -SR7- PROFILE, SEE SHEET NO. 36
 FOR -SR8- PROFILE, SEE SHEET NO. 38
 FOR -PVENT7- PROFILE, SEE SHEET NO. 45
 FOR NOISE WALL PLANS, SEE SW10A-1 TO SW10A-4

4/16/2023 4:16:23 \\mcferguson\documents\p...working\dms43124\2707E_RDY_PSH091.dgn

8/17/23

4/16/2023
c:\users\moferguson\documents\pwworking\dms43124\2707E_RDY_PSH10.dgn
moferguson

-SR7-

PI Sta 74+83.67
 $\Delta = 17^{\circ} 55' 53.6" (LT)$
 $D = 3^{\circ} 13' 07.9"$
 $L = 557.08'$
 $T = 280.83'$
 $R = 1,780.00'$
 $SE = .05$
 $RO = 120'$
 $DS = 50 MPH$

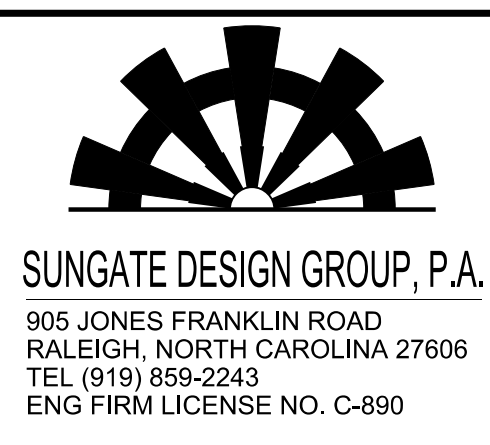

PROJECT REFERENCE NO. R-2707E	SHEET NO. 10
RW SHEET NO.	HYDRAULICS ENGINEER
ROADWAY DESIGN ENGINEER	HYDRAULICS ENGINEER
4/21/2023	4/21/2023
DOCUMENT NOT CONSIDERED FINAL UNLESS ALL SIGNATURES COMPLETED	

MATCHLINE -SR7-
 STA 60+55.00
 SEE SHEET 9

MATCHLINE -L-
 STA 944+00.00
 SEE SHEET 9

MATCHLINE -SR8-
 STA 25+30.58
 SEE SHEET 9

MATCHLINE -SR7-
 STA 73+50.00
 SEE SHEET 11

MATCHLINE -L-
 STA 957+00.00
 SEE SHEET 11

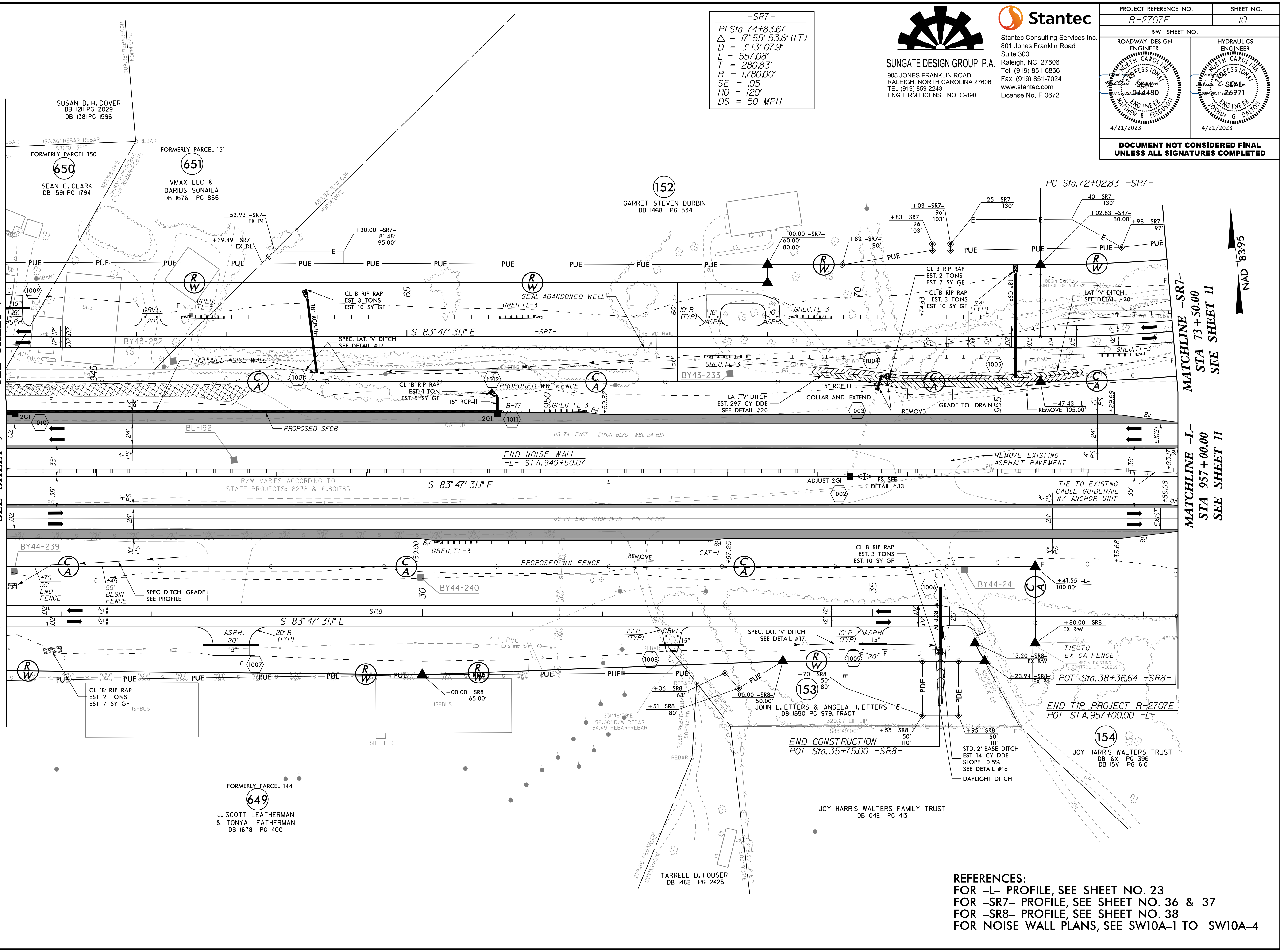

REFERENCES:
 FOR -L- PROFILE, SEE SHEET NO. 23
 FOR -SR7- PROFILE, SEE SHEET NO. 36 & 37
 FOR -SR8- PROFILE, SEE SHEET NO. 38
 FOR NOISE WALL PLANS, SEE SW10A-1 TO SW10A-4

8.17/2023

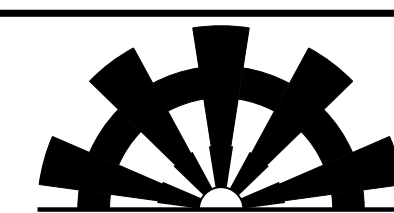

Stantec Consulting Services Inc.
801 Jones Franklin Road
Suite 300
Raleigh, NC 27606
Tel. (919) 851-6866
Fax. (919) 851-7024
www.stantec.com
License No. F-0672

SUNGATE DESIGN GROUP, P.A.
905 JONES FRANKLIN ROAD
RALEIGH, NORTH CAROLINA 27606
TEL (919) 859-2243
ENG FIRM LICENSE NO. C-890

PROJECT REFERENCE NO. R-2707E	SHEET NO. 11
RW SHEET NO.	HYDRAULICS ENGINEER
ROADWAY DESIGN ENGINEER	ENGINEER
DOCUMENT NOT CONSIDERED FINAL UNLESS ALL SIGNATURES COMPLETED	

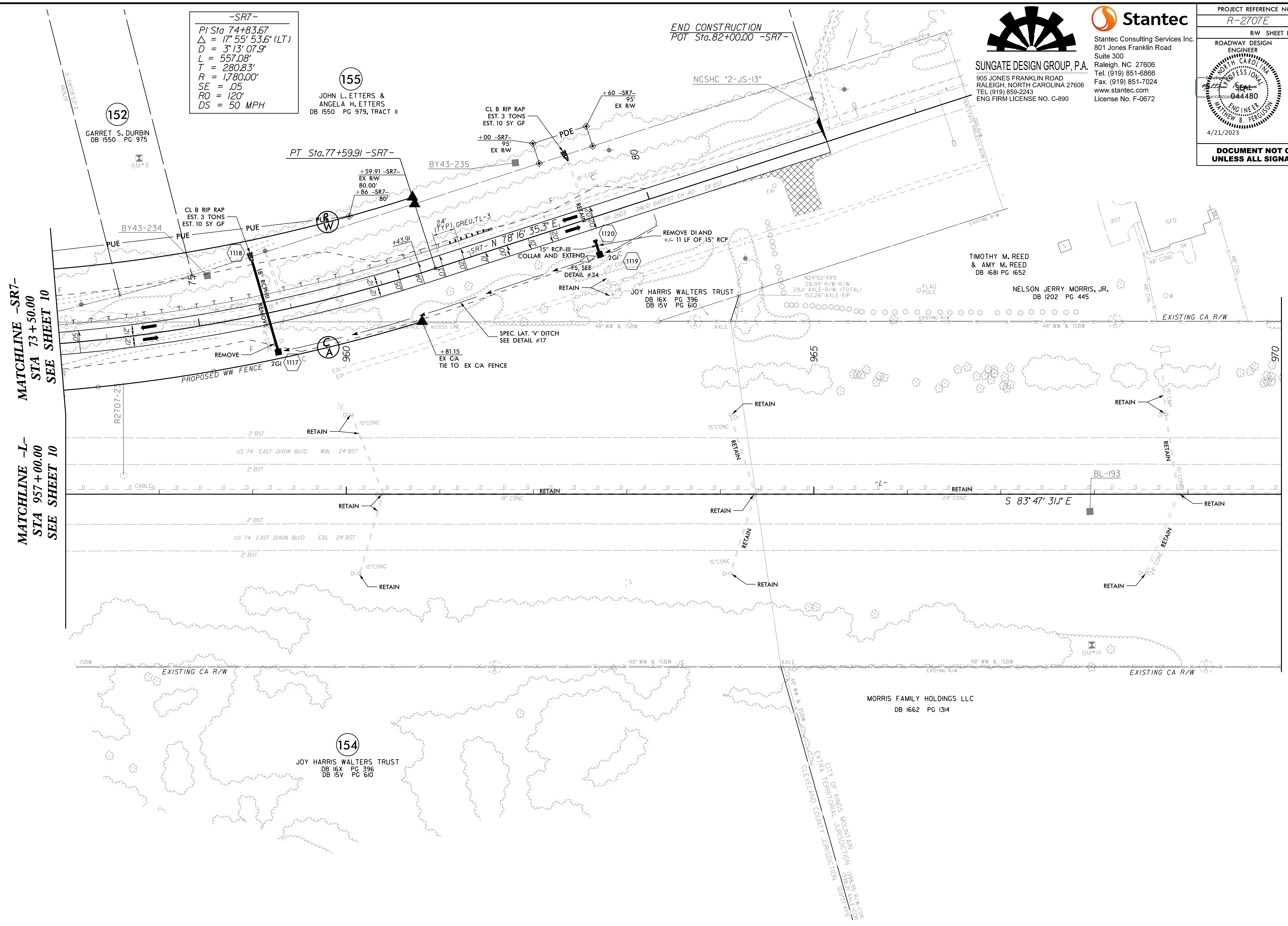

MATCHLINE -SR7-
STA 73+50.00
SEE SHEET 10

MATCHLINE -L-
STA 957+00.00
SEE SHEET 10

MATCHLINE -L-
STA 970+00.00
SEE SHEET 12

-SR7-
 PI Sta 74+83.67
 $\Delta = 17^{\circ} 55' 53.6" (LT)$
 $D = 3^{\circ} 13' 07.9"$
 $L = 557.08'$
 $T = 280.83'$
 $R = 1,780.00'$
 $SE = .05$
 $RO = 120'$
 $DS = 50 MPH$

155
 JOHN L. ETTERS &
 ANGELA H. ETTERS
 DB 1550 PG 979, TRACT II

END CONSTRUCTION
 POT Sta. 82+00.00 -SR7-

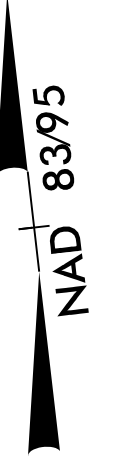

4/16/2023
c:\users\mferguson\documents\pwworking\dms43124\R2707E_RDY_PSH11.dgn
mferguson

REFERENCES:
 FOR -L- PROFILE, SEE SHEET NO. 24
 FOR -SR7- PROFILE, SEE SHEET NO. 17

8.17.19

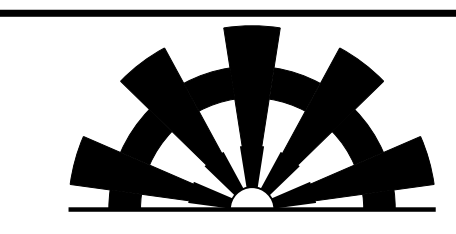

SUNGATE DESIGN GROUP, P.A.
905 JONES FRANKLIN ROAD
RALEIGH, NORTH CAROLINA 27606
TEL (919) 859-2243
ENG FIRM LICENSE NO. C-890



Stantec Consulting Services Inc.
801 Jones Franklin Road
Suite 300
Raleigh, NC 27606
Tel. (919) 851-6866
Fax. (919) 851-7024
www.stantec.com
License No. F-0672

PROJECT REFERENCE NO. <i>R-2707E</i>		SHEET NO. 12	
RW SHEET NO.			
ROADWAY DESIGN ENGINEER MATTHEW B. FERGUSON PROFESSIONAL ENGINEER 044480 4/21/2023		HYDRAULICS ENGINEER JOSHUA G. DALTON PROFESSIONAL ENGINEER 14926971 4/21/2023	
DOCUMENT NOT CONSIDERED FINAL UNLESS ALL SIGNATURES COMPLETED			

NO WORK ON THIS SHEET

MATCHLINE -L-
STA 970 + 00.00 SEE SHEET 11

MATCHLINE -L-
STA 983 + 00.00 SEE SHEET 13

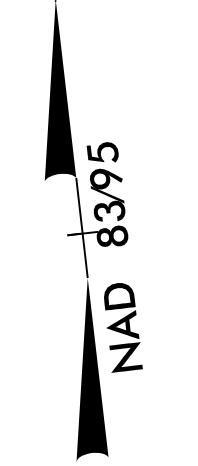
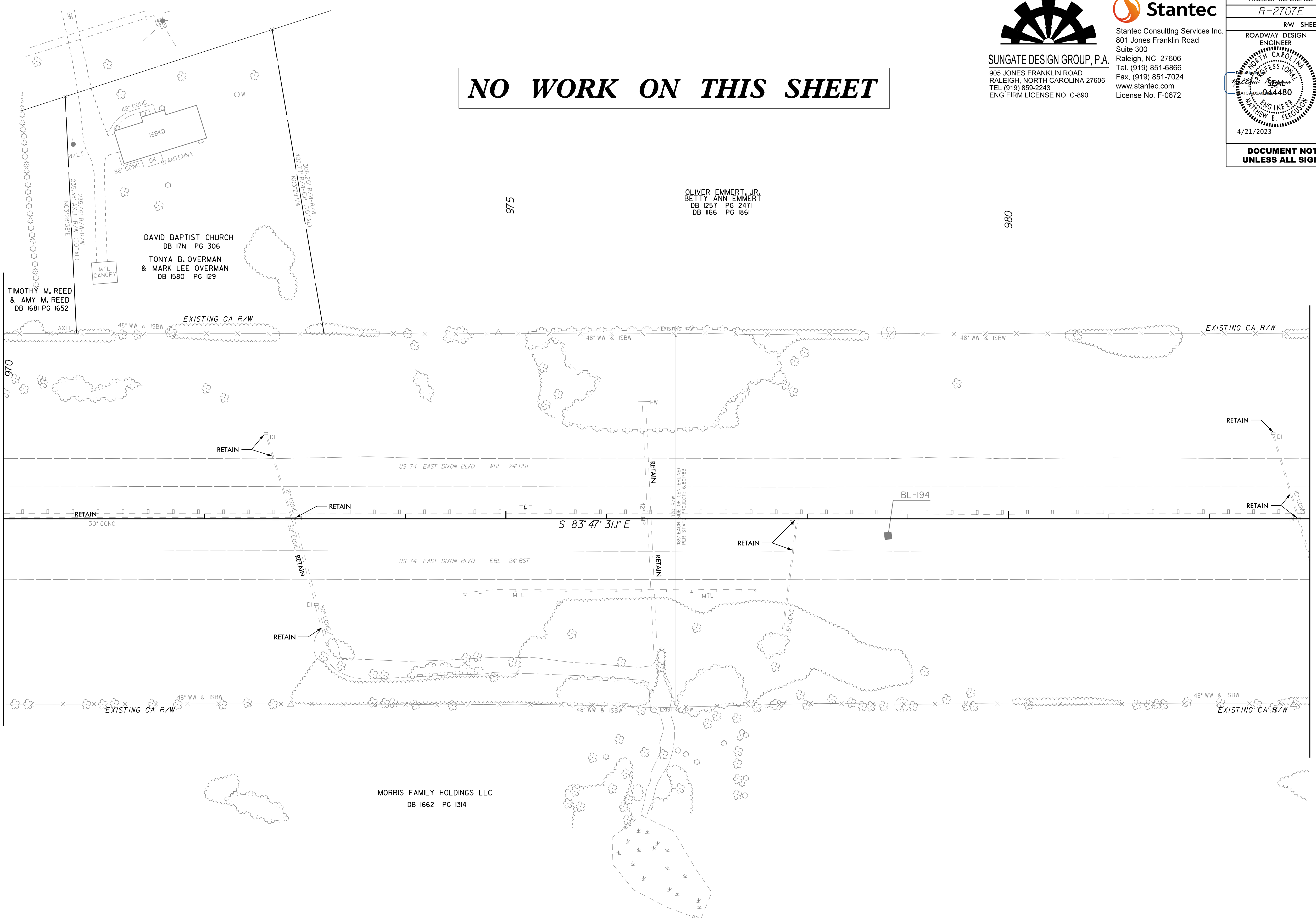

4/16/2023
c:\users\mferguson\documents\pwworking\dms43124\2707E_RDY_PSH12.dgn
mferguson

8/17/99

NO WORK ON THIS SHEET

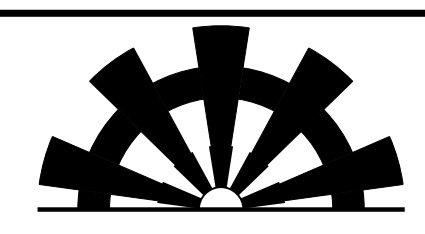

KINGS MOUNTAIN DISTRICT SCHOOLS
DB 15-1 PG 420
DB 8A PG 76
DB S-1 PG 259
DB 5X PG 639
DB 1376 PG 2293

SUNGATE DESIGN GROUP, P.A.
905 JONES FRANKLIN ROAD
RALEIGH, NORTH CAROLINA 27606
TEL (919) 859-2243
ENG FIRM LICENSE NO. C-890

Stantec Consulting Services Inc.
801 Jones Franklin Road
Suite 300
Raleigh, NC 27606
Tel. (919) 851-6866
Fax. (919) 851-7024
www.stantec.com
License No. F-0672

PROJECT REFERENCE NO. <i>R-2707E</i>		SHEET NO. <i>13</i>	
RW SHEET NO.		HYDRAULICS ENGINEER	
ROADWAY DESIGN ENGINEER		HYDRAULICS ENGINEER	
DOCUMENT NOT CONSIDERED FINAL UNLESS ALL SIGNATURES COMPLETED			

JAMES KENNETH BELL
EVELYN BELL
DB 990 PG 456

RONNIE DEAN LEONHARDT
& BETTY LEONHARDT
DB 1578 PG 2455

OLIVER EMMERT, JR.
BETTY ANN EMMERT
DB 1257 PG 2471
DB 1166 PG 1861

MORRIS FAMILY HOLDINGS LLC
DB 1662 PG 1314

MATCHLINE -L-
STA 983+00.00 SEE SHEET 12

POT Sta.993+11.63 -L-

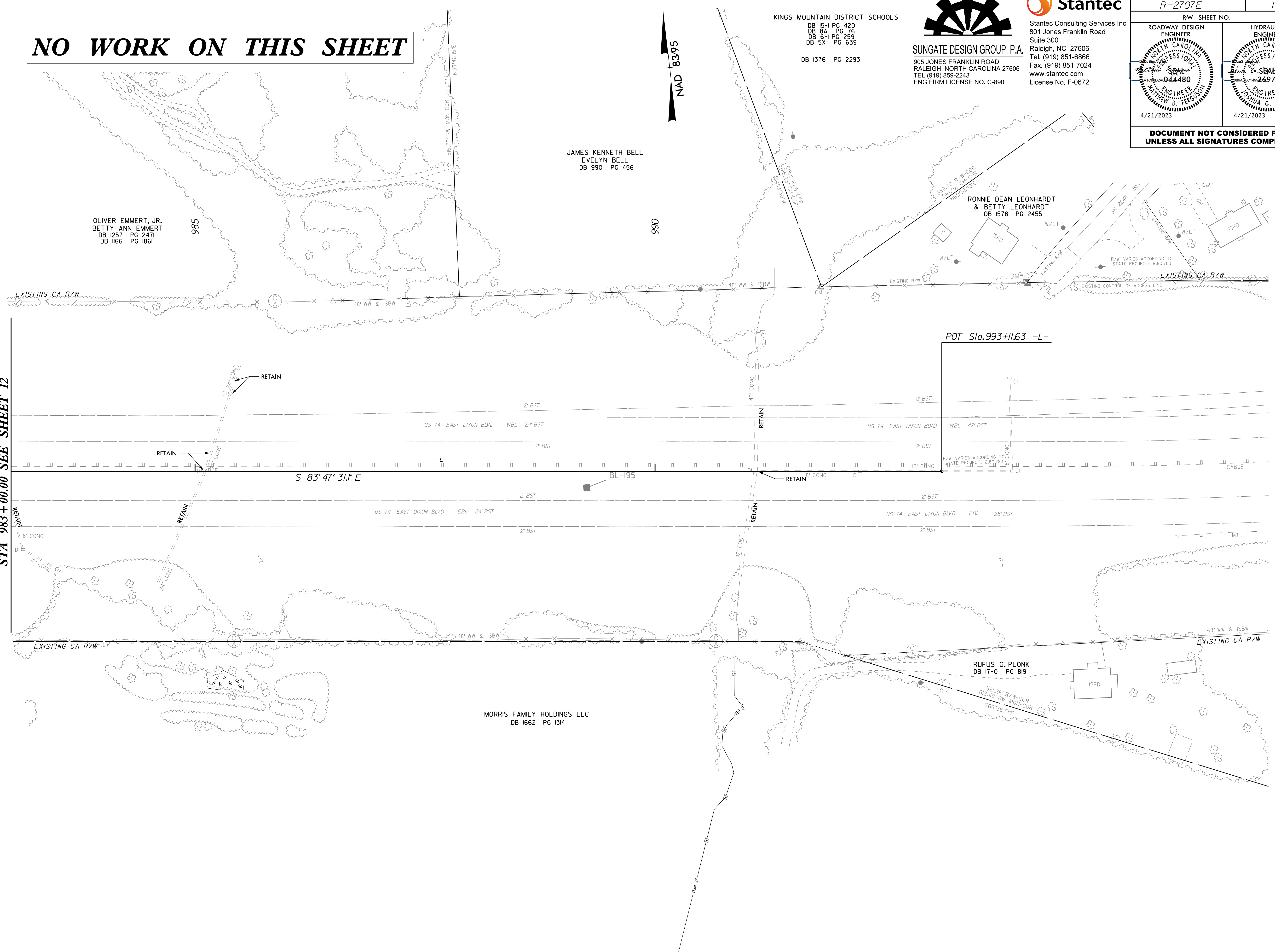

4/16/2023
c:\users\moferguson\documents\pwworking\dm43124\2707E_RDY_PSH13.dgn
moferguson

8.17.19

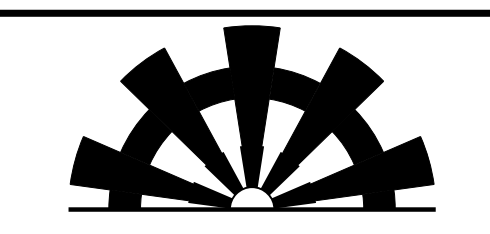

SUNGATE DESIGN GROUP, P.A.
905 JONES FRANKLIN ROAD
RALEIGH, NORTH CAROLINA 27606
TEL (919) 859-2243
ENG FIRM LICENSE NO. C-890



Stantec Consulting Services Inc.
801 Jones Franklin Road
Suite 300
Raleigh, NC 27606
Tel. (919) 851-6866
Fax. (919) 851-7024
www.stantec.com
License No. F-0672

PROJECT REFERENCE NO. R-2707E	SHEET NO. 14
RW SHEET NO.	HYDRAULICS ENGINEER
ROADWAY DESIGN ENGINEER	HYDRAULICS ENGINEER
DOCUMENT NOT CONSIDERED FINAL UNLESS ALL SIGNATURES COMPLETED	

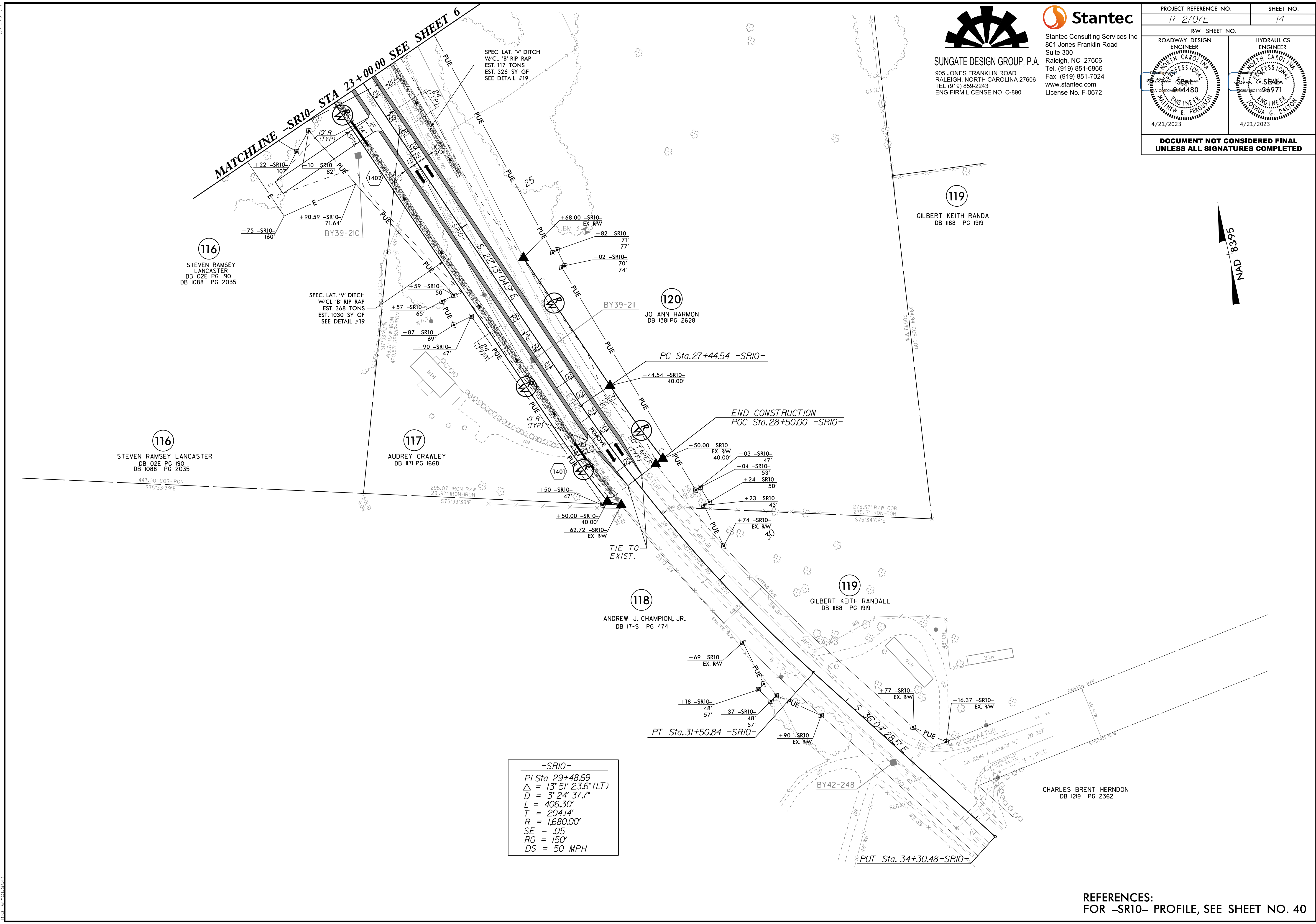

4/16/2023 c:\users\moferguson\documents\pov_working\dms43124\2707E_RDY_PSH14.dgn moferguson

REFERENCES:
FOR -SR10- PROFILE, SEE SHEET NO. 40

8.17.17/99

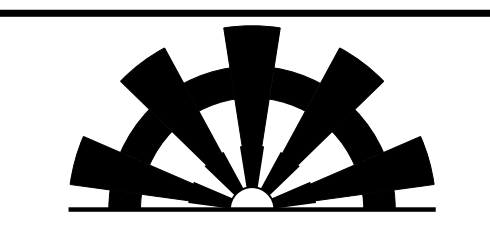

SUNGATE DESIGN GROUP, P.A.
905 JONES FRANKLIN ROAD
RALEIGH, NORTH CAROLINA 27606
TEL (919) 859-2243
ENG FIRM LICENSE NO. C-890



Stantec Consulting Services Inc.
801 Jones Franklin Road
Suite 300
Raleigh, NC 27606
Tel. (919) 851-6866
Fax. (919) 851-7024
www.stantec.com
License No. F-0672

PROJECT REFERENCE NO. R-2707E	SHEET NO. 15
RW SHEET NO.	HYDRAULICS ENGINEER
ROADWAY DESIGN ENGINEER	HYDRAULICS ENGINEER
DOCUMENT NOT CONSIDERED FINAL UNLESS ALL SIGNATURES COMPLETED	

-Y41-

PI Sta 12+47.58
 $\Delta = 3^{\circ} 23' 10.7''$ (LT)
 $D = 0^{\circ} 27' 36.7''$
 $L = 735.82'$
 $T = 368.02'$
 $R = 12,450.00'$
 $SE = NC$

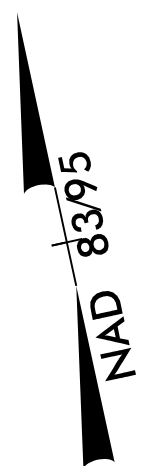
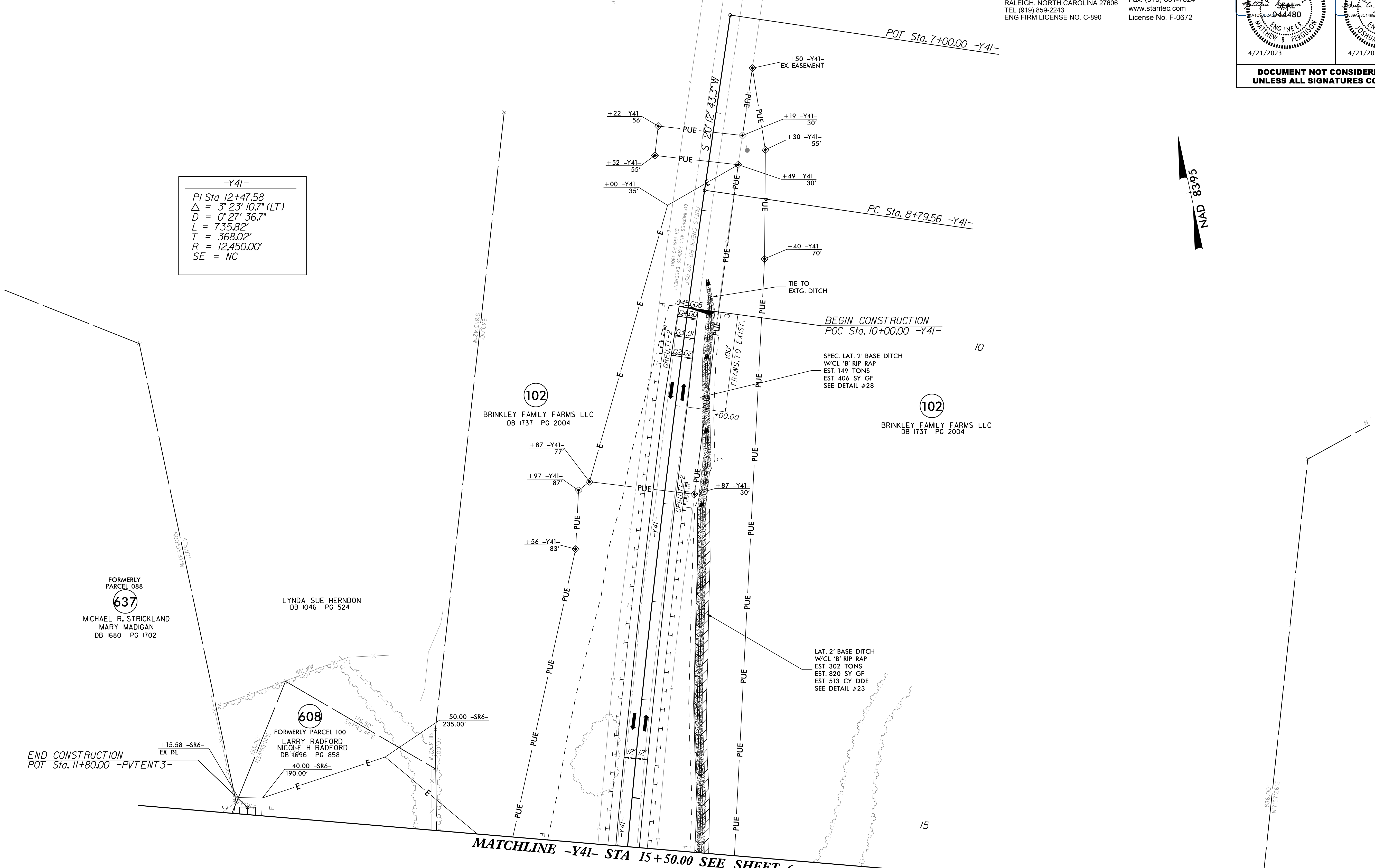

4/16/2023
c:\users\moferguson\documents\pwworking\dm43124\2707E_RDY_PSH15.dgn
moferguson

REFERENCES:
FOR -Y41- PROFILE, SEE SHEET NO. 32

5/28/2023

-L_EB-

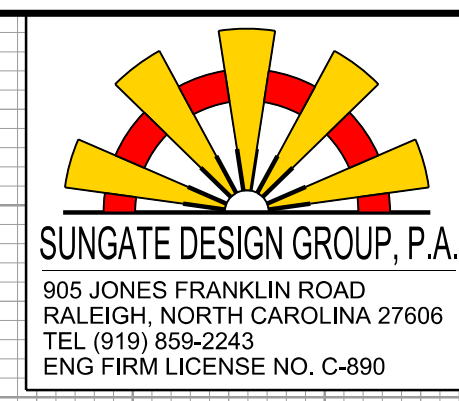

PROJECT REFERENCE NO. R-2707E	SHEET NO. 16
ROADWAY DESIGN ENGINEER MATTHEW B. FERGIUS 044480 4/21/2023	HYDRAULICS ENGINEER JOHN G. DALTON 26971 4/21/2023

DOCUMENT NOT CONSIDERED FINAL UNLESS ALL SIGNATURES COMPLETED

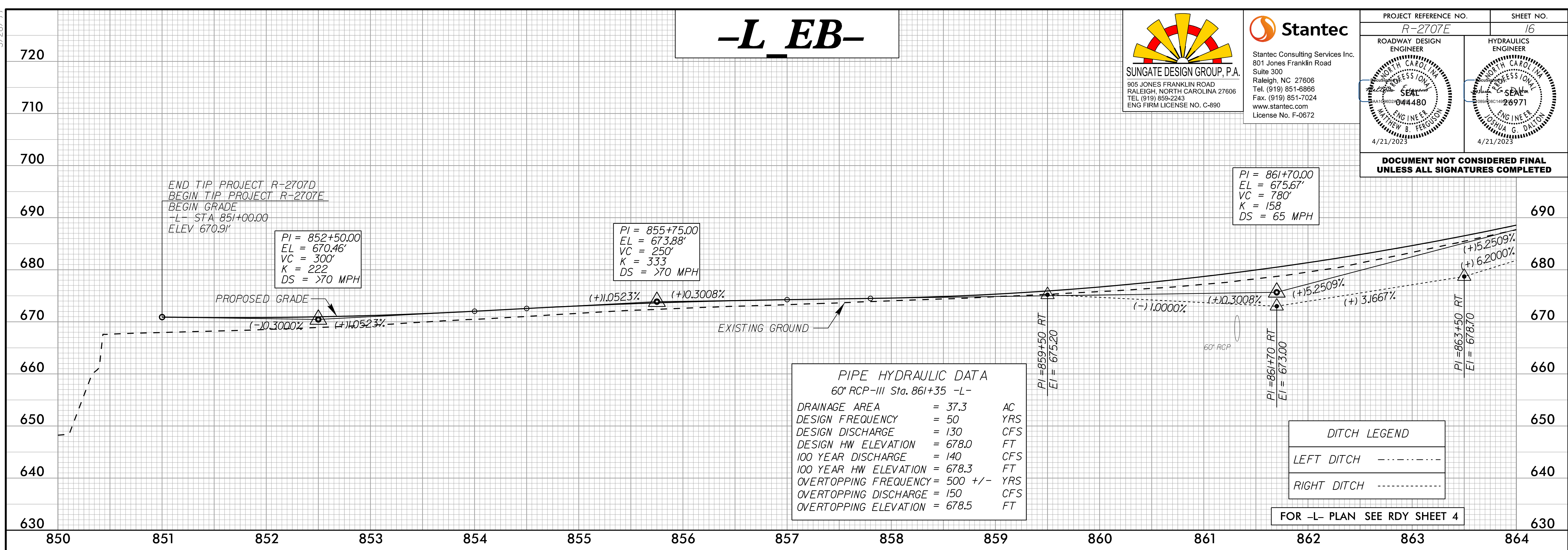

-L_WB-

3/30/2023
37130_20023
R:\mg\dms43124\R2707E_RDY_PFL_PSH.dgn

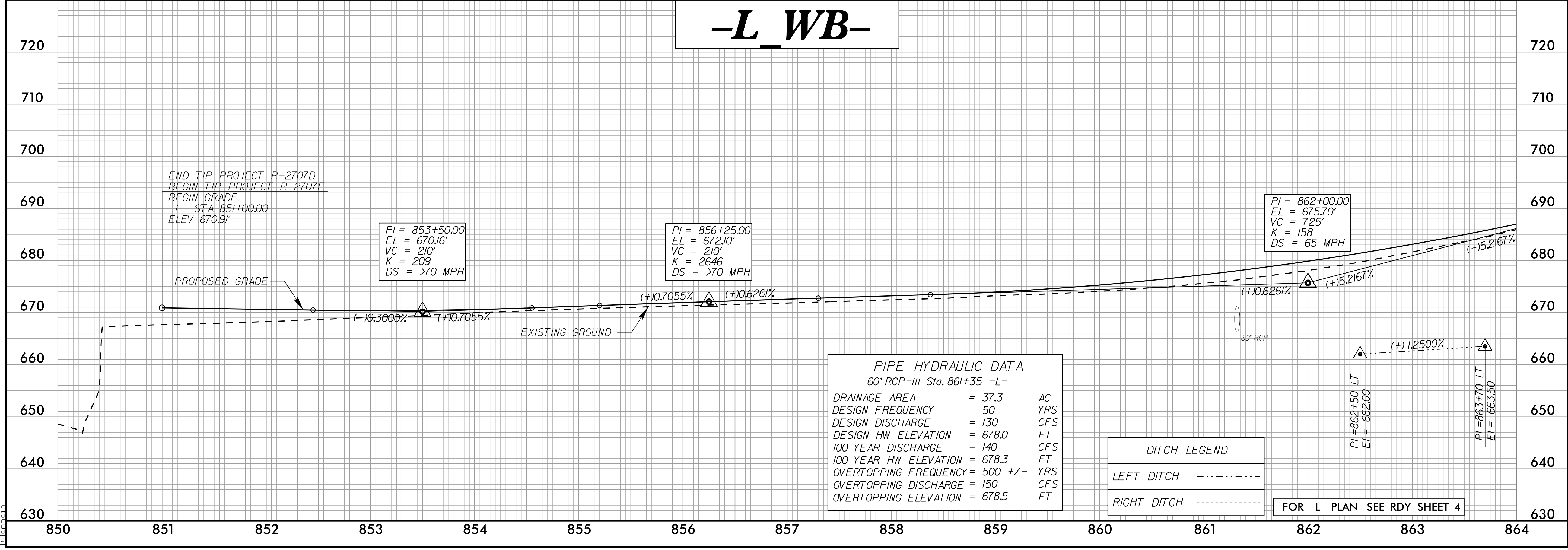

5/28/24

-L_EB-

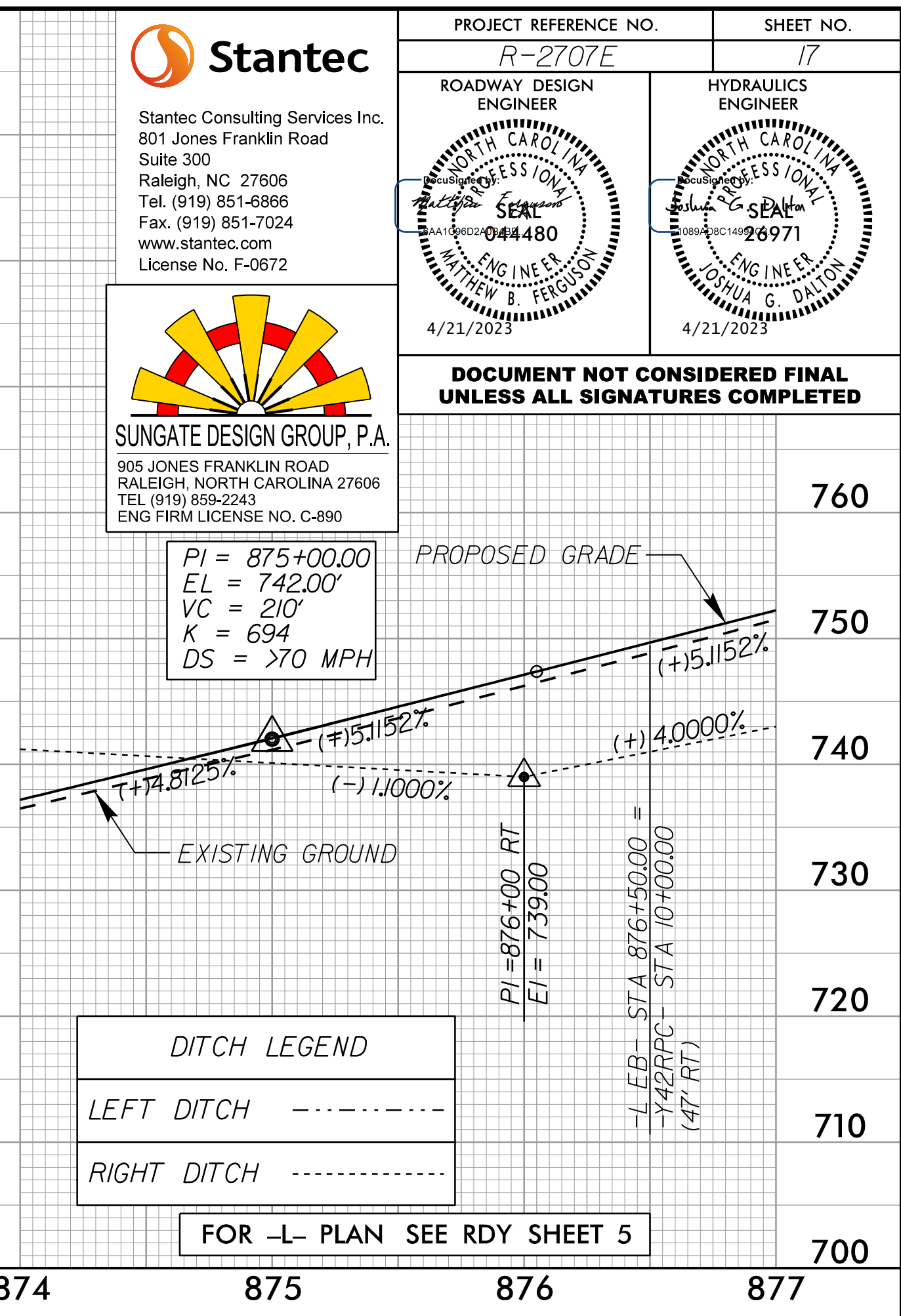
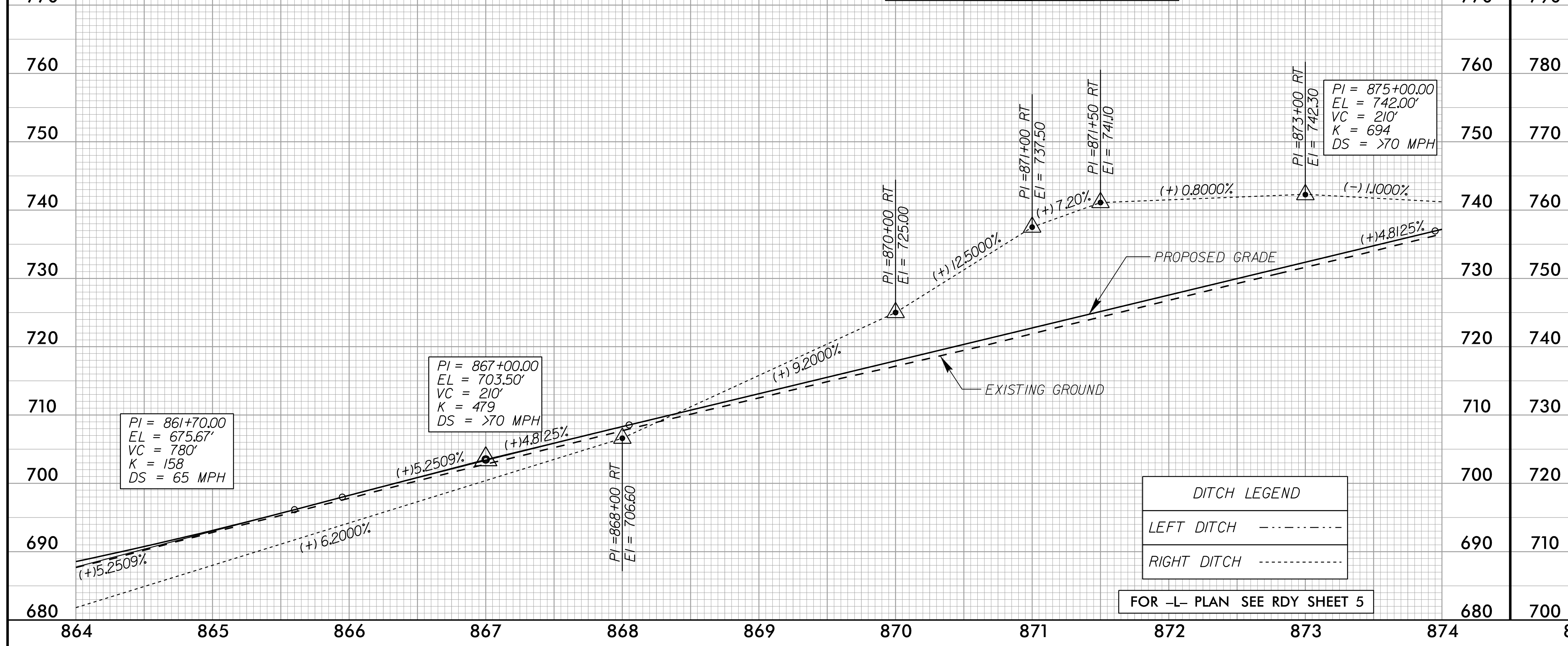

Stantec
 Stantec Consulting Services Inc.
 801 Jones Franklin Road
 Suite 300
 Raleigh, NC 27606
 Tel. (919) 851-6866
 Fax. (919) 851-7024
 www.stantec.com
 License No. F-0672

PROJECT REFERENCE NO. R-2707E	SHEET NO. 17
ROADWAY DESIGN ENGINEER SEAL 044480 4/21/2023	HYDRAULICS ENGINEER SEAL 26971 4/21/2023

SUNGATE DESIGN GROUP, P.A.
 905 JONES FRANKLIN ROAD
 RALEIGH, NORTH CAROLINA 27606
 TEL (919) 859-2243
 ENG FIRM LICENSE NO. C-890

PI = 875+00.00
 EL = 742.00'
 VC = 210'
 K = 694
 DS = >70 MPH

DITCH LEGEND
 LEFT DITCH - - - - -
 RIGHT DITCH - - - - -

FOR -L- PLAN SEE RDY SHEET 5

DITCH LEGEND
 LEFT DITCH - - - - -
 RIGHT DITCH - - - - -

FOR -L- PLAN SEE RDY SHEET 5

-L_WB-

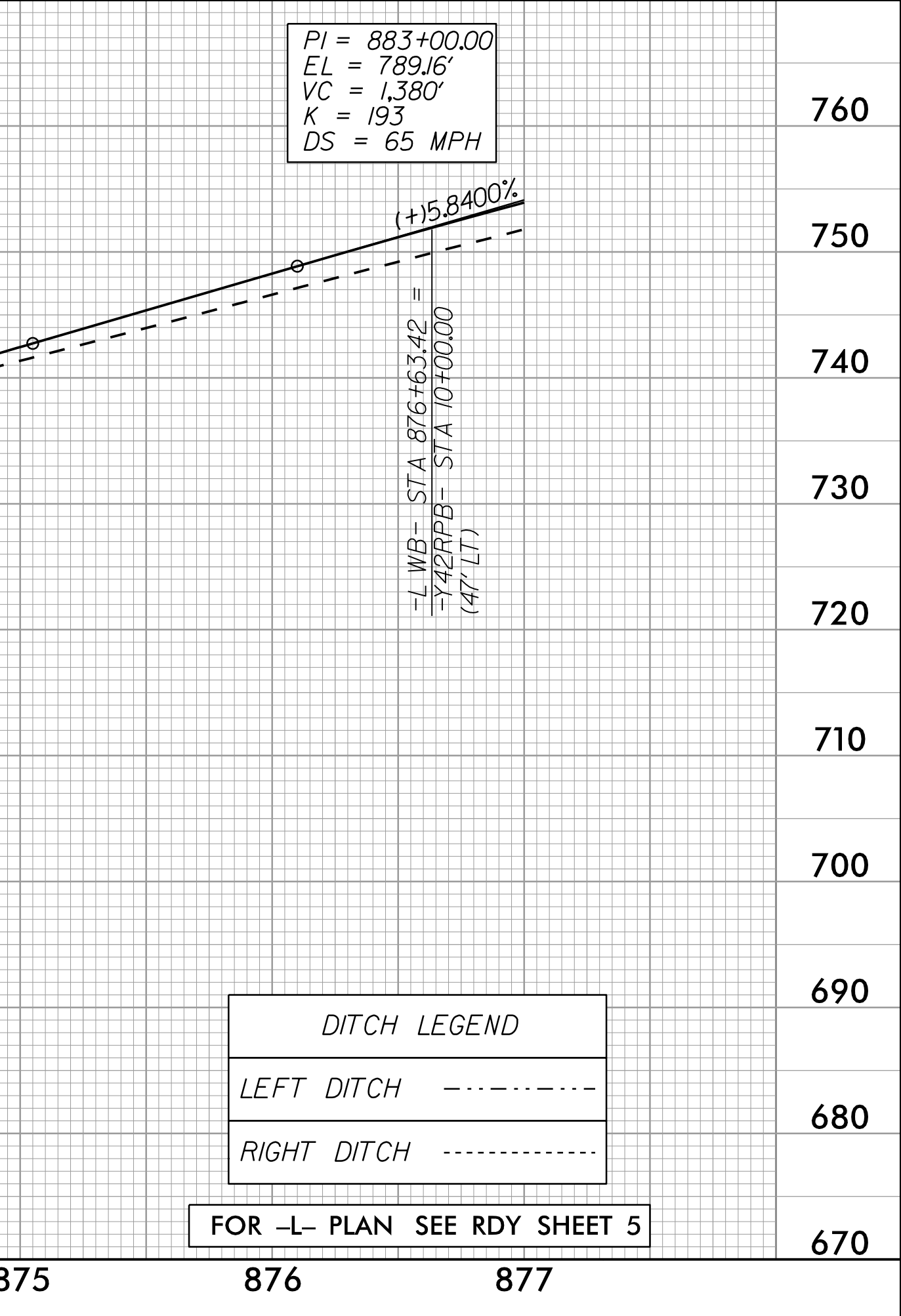
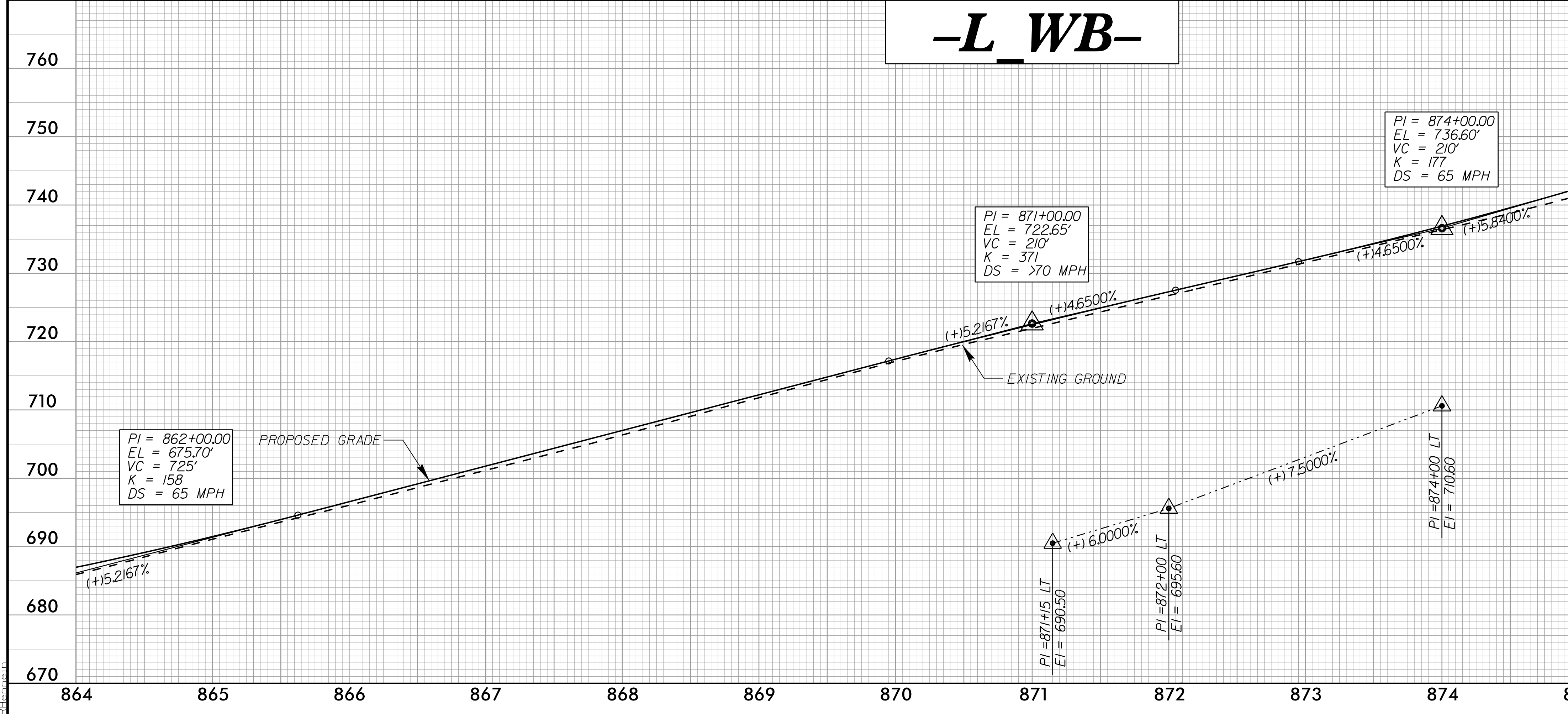

DITCH LEGEND
 LEFT DITCH - - - - -
 RIGHT DITCH - - - - -

FOR -L- PLAN SEE RDY SHEET 5

3/30/2023
 37130_20023
 R:\mg\dms43124\R2707E_RDY_PFL_PSH.dgn
 R:\mg\dms43124\R2707E_RDY_PFL_PSH.dgn

5/28/24

-L_EB-

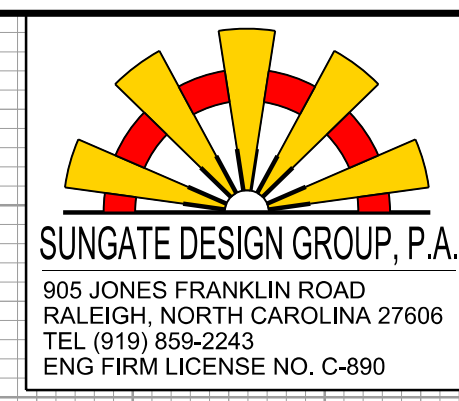

PROJECT REFERENCE NO. <i>R-2707E</i>	SHEET NO. <i>18</i>
ROADWAY DESIGN ENGINEER <i>Matthew B. Ferguson</i> Professional Seal 44480 4/21/2023	HYDRAULICS ENGINEER <i>John G. Dalton</i> Professional Seal 26971 4/21/2023

DOCUMENT NOT CONSIDERED FINAL UNLESS ALL SIGNATURES COMPLETED

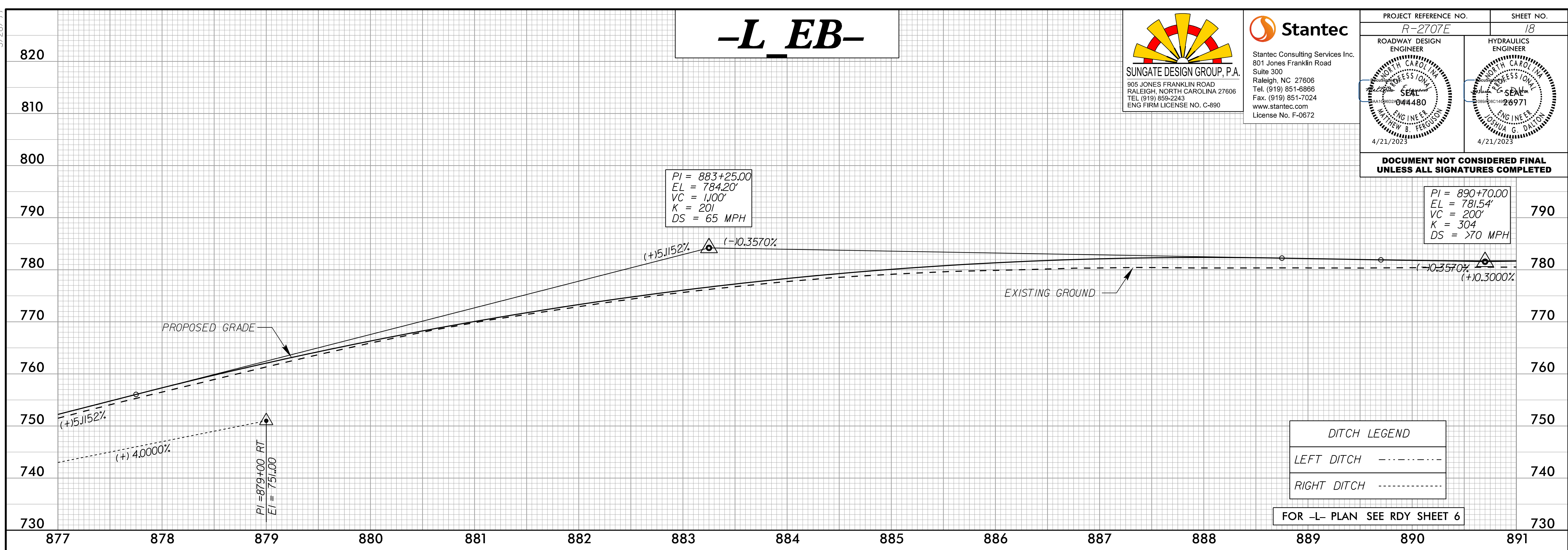

-L_WB-

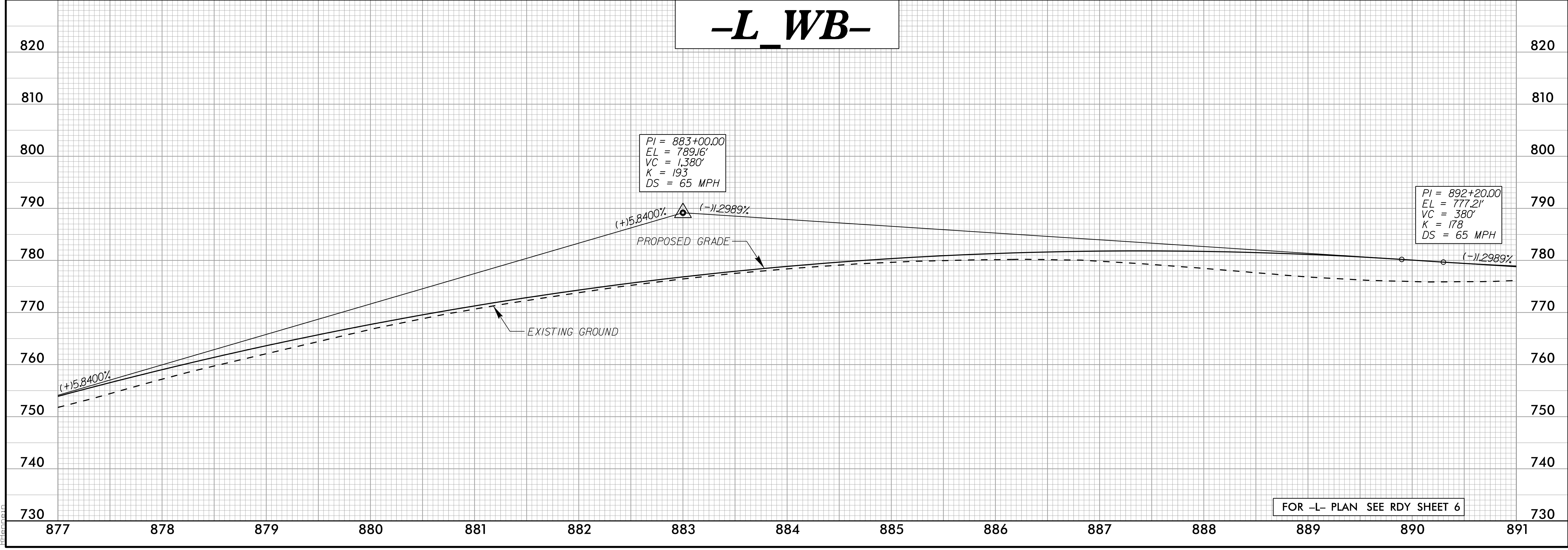

3/30/2023
 37130...
 ...

5/28/2023

-L_EB-

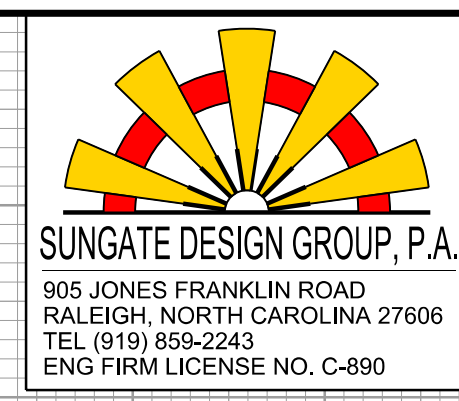

PROJECT REFERENCE NO. R-2707E	SHEET NO. 19
ROADWAY DESIGN ENGINEER MATTHEW B. FERRELL 044480 4/21/2023	HYDRAULICS ENGINEER JOHNS G. DALTON 26971 4/21/2023

BM*4
-L- STA. 901+48.71, 117.94' RT
ELEV. 788.94'
5"X5" CONCRETE MONUMENT 1.0' ABOVE THE GROUND
ALONG US 74 AND AT THE CENTER OF HIGH TENSION POWER TOWER

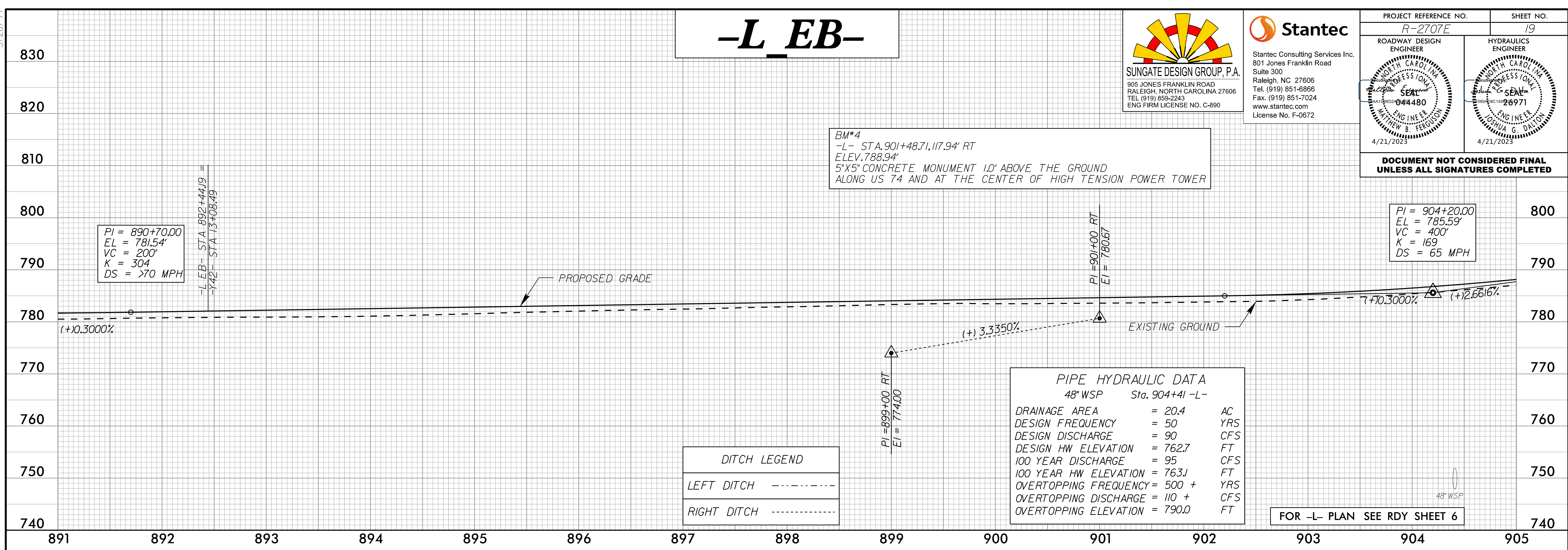

PIPE HYDRAULIC DATA
48" WSP Sta. 904+41 -L-

DRAINAGE AREA	= 20.4	AC
DESIGN FREQUENCY	= 50	YRS
DESIGN DISCHARGE	= 90	CFS
DESIGN HW ELEVATION	= 762.7	FT
100 YEAR DISCHARGE	= 95	CFS
100 YEAR HW ELEVATION	= 763J	FT
OVERTOPPING FREQUENCY	= 500 +	YRS
OVERTOPPING DISCHARGE	= 110 +	CFS
OVERTOPPING ELEVATION	= 790.0	FT

DITCH LEGEND

LEFT DITCH	-----
RIGHT DITCH	-----

FOR -L- PLAN SEE RDY SHEET 6

-L_WB-

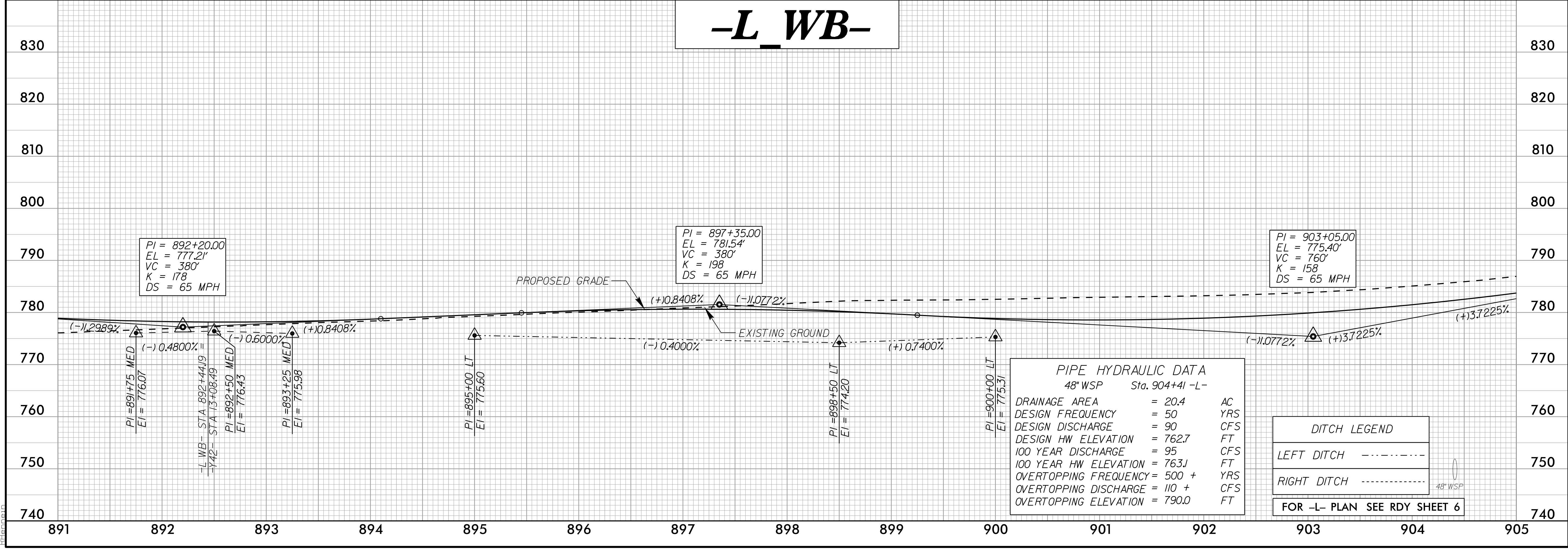

PIPE HYDRAULIC DATA
48" WSP Sta. 904+41 -L-

DRAINAGE AREA	= 20.4	AC
DESIGN FREQUENCY	= 50	YRS
DESIGN DISCHARGE	= 90	CFS
DESIGN HW ELEVATION	= 762.7	FT
100 YEAR DISCHARGE	= 95	CFS
100 YEAR HW ELEVATION	= 763J	FT
OVERTOPPING FREQUENCY	= 500 +	YRS
OVERTOPPING DISCHARGE	= 110 +	CFS
OVERTOPPING ELEVATION	= 790.0	FT

DITCH LEGEND

LEFT DITCH	-----
RIGHT DITCH	-----

FOR -L- PLAN SEE RDY SHEET 6

3/13/2023 3:13 PM \\rimg\dms43124\RDY_PFL_PSH.dgn

5/28/23

-L_EB-

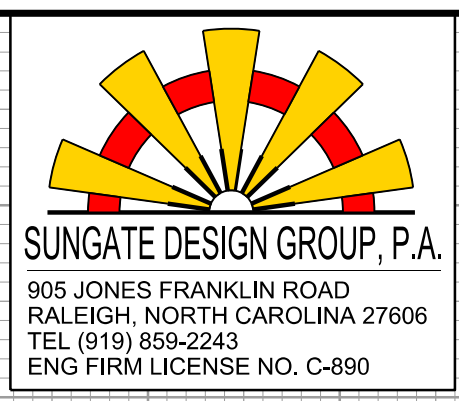

PROJECT REFERENCE NO. R-2707E	SHEET NO. 20
ROADWAY DESIGN ENGINEER SEAL MATTHEW B. FERRELL 4/21/2023	HYDRAULICS ENGINEER SEAL JOHN G. DALTON 4/21/2023

DOCUMENT NOT CONSIDERED FINAL UNLESS ALL SIGNATURES COMPLETED

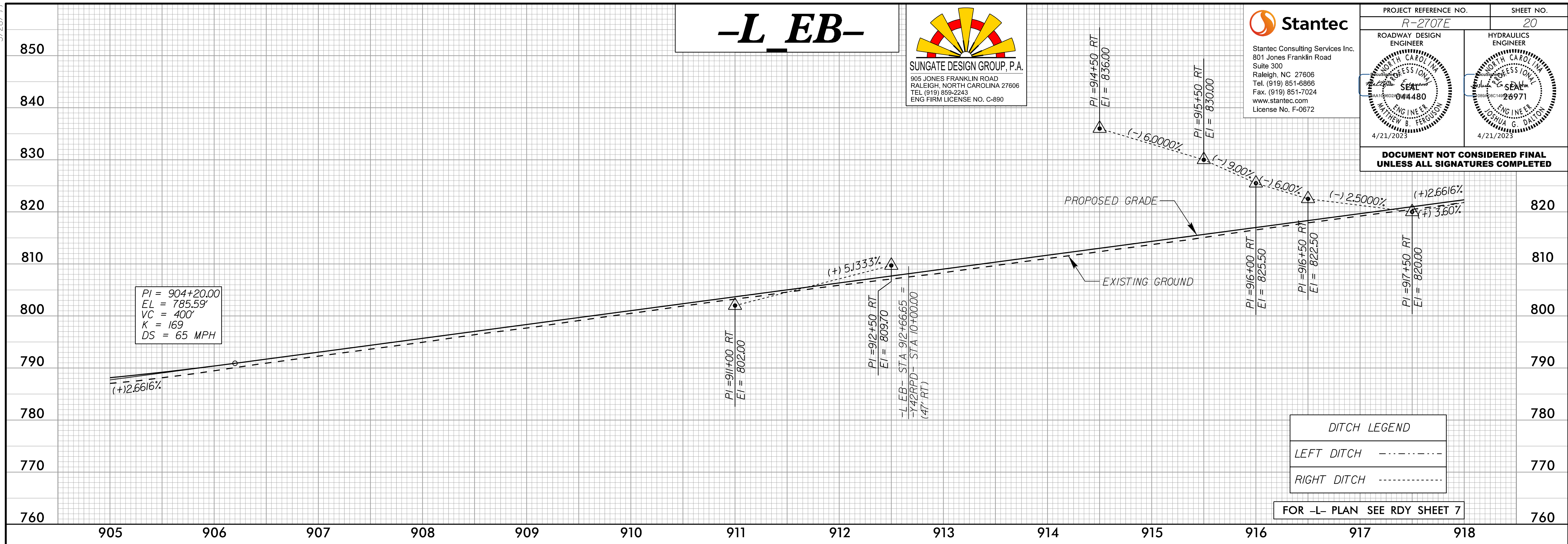

DITCH LEGEND	
LEFT DITCH	-----
RIGHT DITCH	-----

FOR -L- PLAN SEE RDY SHEET 7

-L_WB-

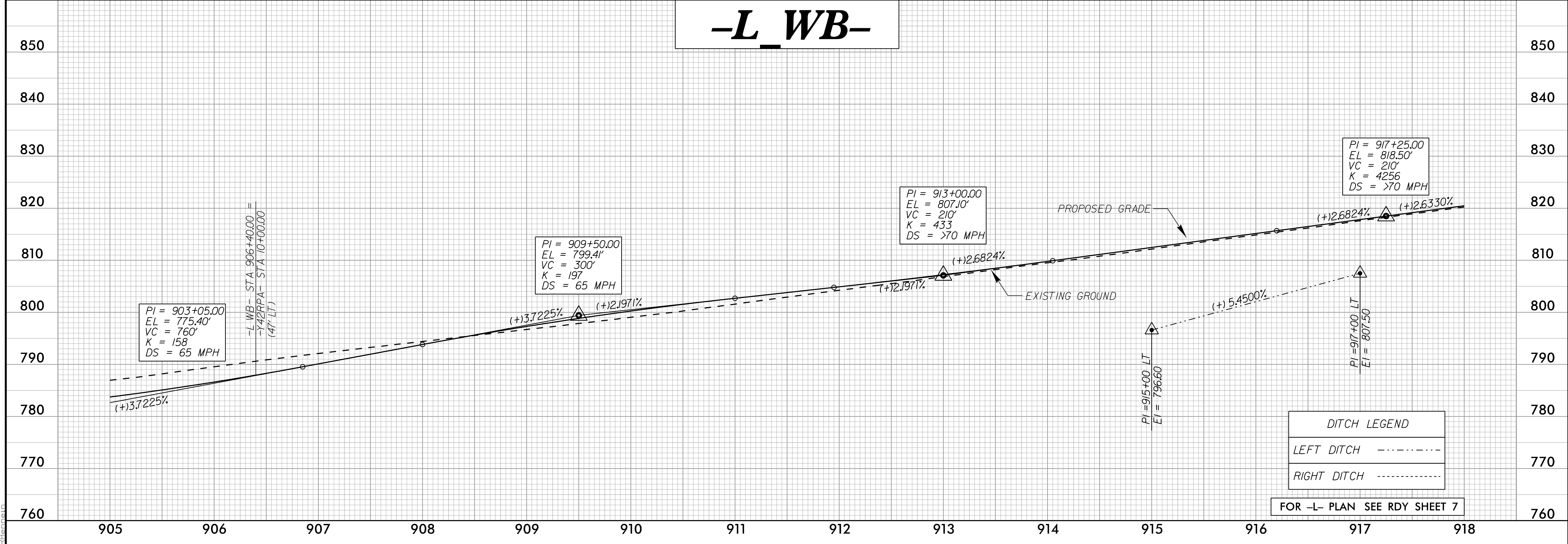

DITCH LEGEND	
LEFT DITCH	-----
RIGHT DITCH	-----

FOR -L- PLAN SEE RDY SHEET 7

3/30/2023
37130_2023
R:\mg\dms43124\R2707E_RDY_PFL_PSH.dgn
R:\mg\dms43124\R2707E_RDY_PFL_PSH.dgn

5/28/23

NOTE: SEE INSET A FOR PIPE LOCATION

PIPE HYDRAULIC DATA	
48" WSP Sta. 921+20 -L-	
DRAINAGE AREA	= 15.7 AC
DESIGN FREQUENCY	= 50 YRS
DESIGN DISCHARGE	= 80 CFS
DESIGN HW ELEVATION	= 806.8 FT
100 YEAR DISCHARGE	= 85 CFS
100 YEAR HW ELEVATION	= 807.0 FT
OVERTOPPING FREQUENCY	= 500 + YRS
OVERTOPPING DISCHARGE	= 100 + CFS
OVERTOPPING ELEVATION	= 828.4 FT

-L_EB-

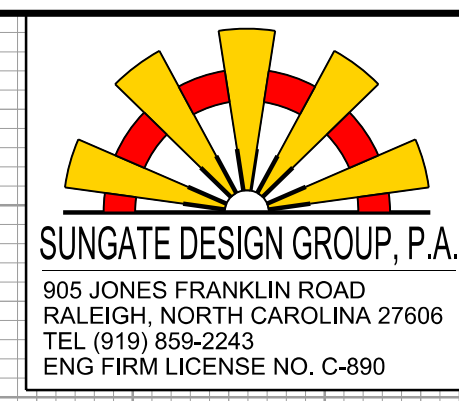

PROJECT REFERENCE NO. R-2707E	SHEET NO. 21
ROADWAY DESIGN ENGINEER	HYDRAULICS ENGINEER

DOCUMENT NOT CONSIDERED FINAL UNLESS ALL SIGNATURES COMPLETED

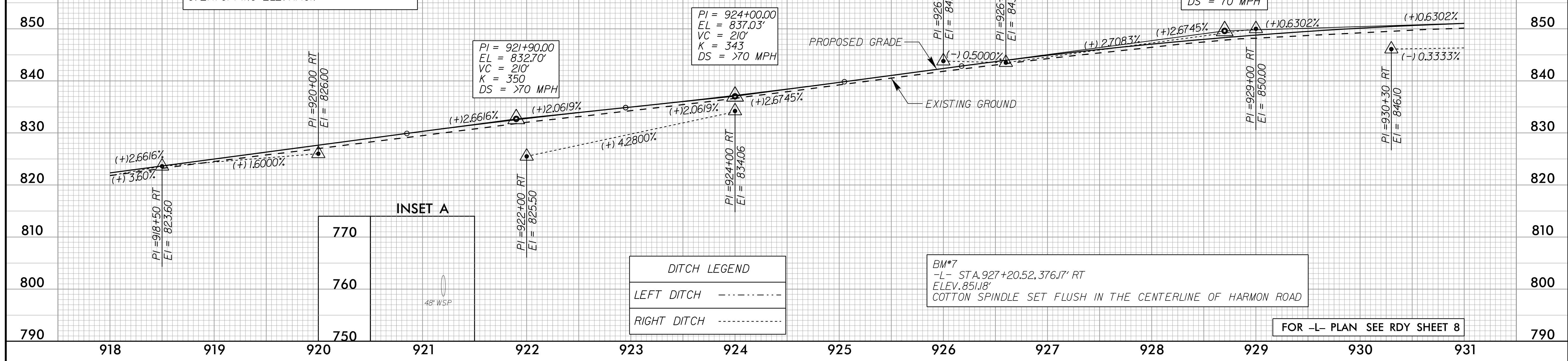

INSET A

770
760
750

DITCH LEGEND

LEFT DITCH	-----
RIGHT DITCH	-----

FOR -L- PLAN SEE RDY SHEET 8

-L_WB-

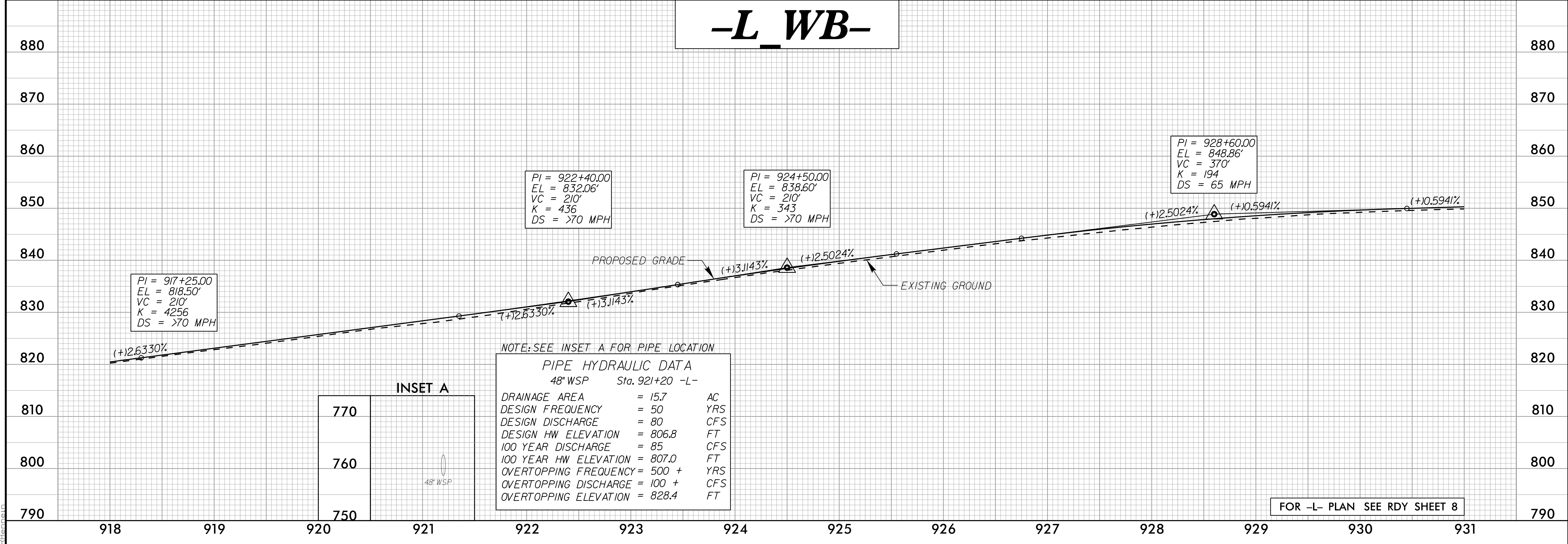

INSET A

770
760
750

NOTE: SEE INSET A FOR PIPE LOCATION

PIPE HYDRAULIC DATA	
48" WSP Sta. 921+20 -L-	
DRAINAGE AREA	= 15.7 AC
DESIGN FREQUENCY	= 50 YRS
DESIGN DISCHARGE	= 80 CFS
DESIGN HW ELEVATION	= 806.8 FT
100 YEAR DISCHARGE	= 85 CFS
100 YEAR HW ELEVATION	= 807.0 FT
OVERTOPPING FREQUENCY	= 500 + YRS
OVERTOPPING DISCHARGE	= 100 + CFS
OVERTOPPING ELEVATION	= 828.4 FT

FOR -L- PLAN SEE RDY SHEET 8

3/30/2023 3:13:04 PM \\simg\dms43124\R2707E_RDY_PFL_PSH.dgn

5/28/23

-L_EB-

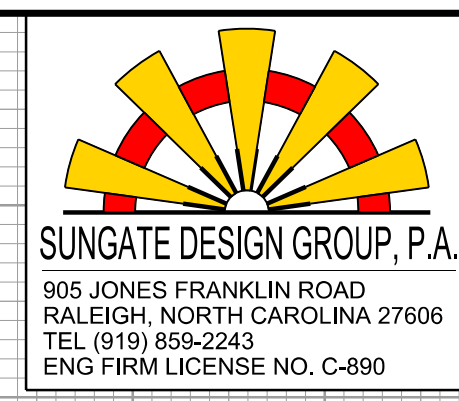

PROJECT REFERENCE NO. R-2707E	SHEET NO. 22
ROADWAY DESIGN ENGINEER SEAL MATTHEW B. FERGILO 4/21/2023	HYDRAULICS ENGINEER SEAL JOHN G. DALTON 4/21/2023

**DOCUMENT NOT CONSIDERED FINAL
UNLESS ALL SIGNATURES COMPLETED**



-L_WB-

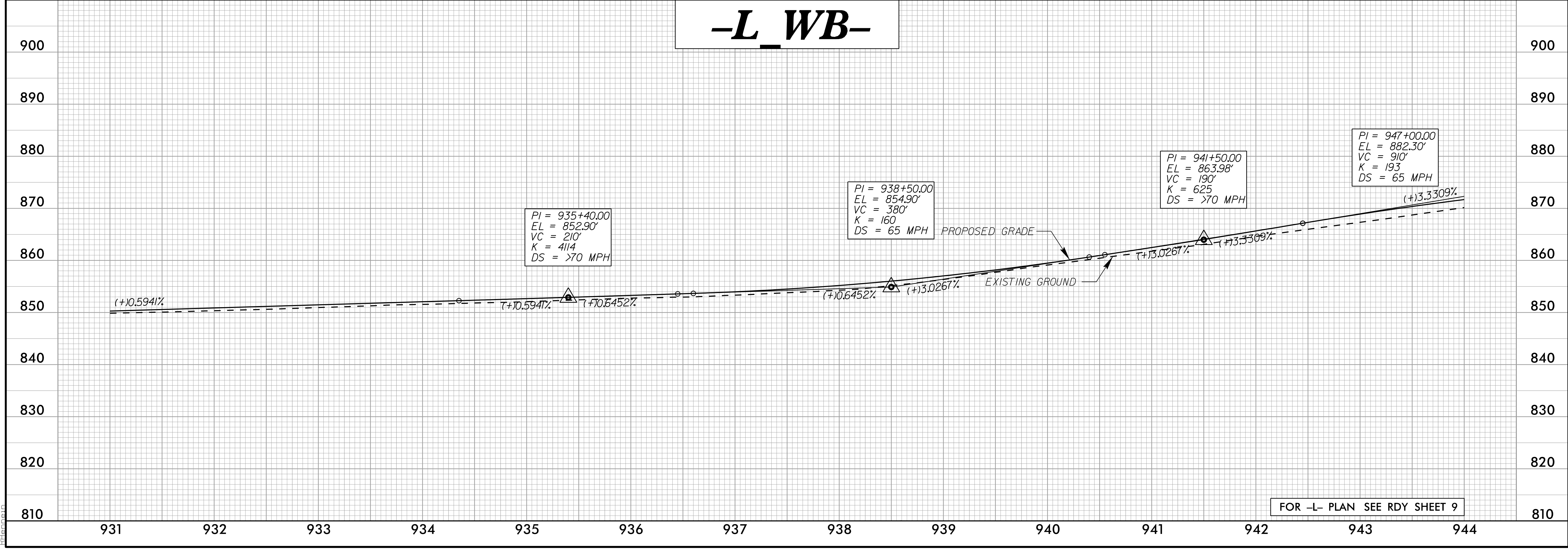

3/30/2023
37130_001.dwg
3/24/23
R2707E_RDY_PFL_PSH.dgn

5/28/24

-L_EB-

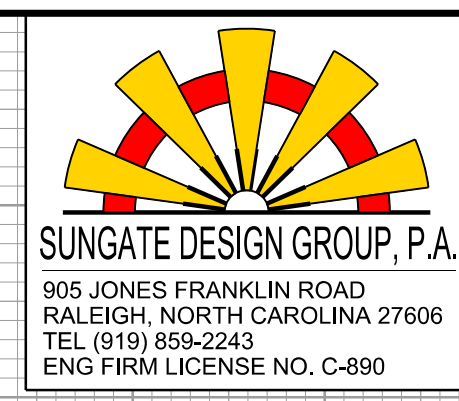

PROJECT REFERENCE NO. R-2707E	SHEET NO. 23
ROADWAY DESIGN ENGINEER SEAL 044480 MATTHEW B. FERRELL 4/21/2023	HYDRAULICS ENGINEER SEAL 26971 JOHN G. DALTON 4/21/2023

DOCUMENT NOT CONSIDERED FINAL
UNLESS ALL SIGNATURES COMPLETED



-L_WB-

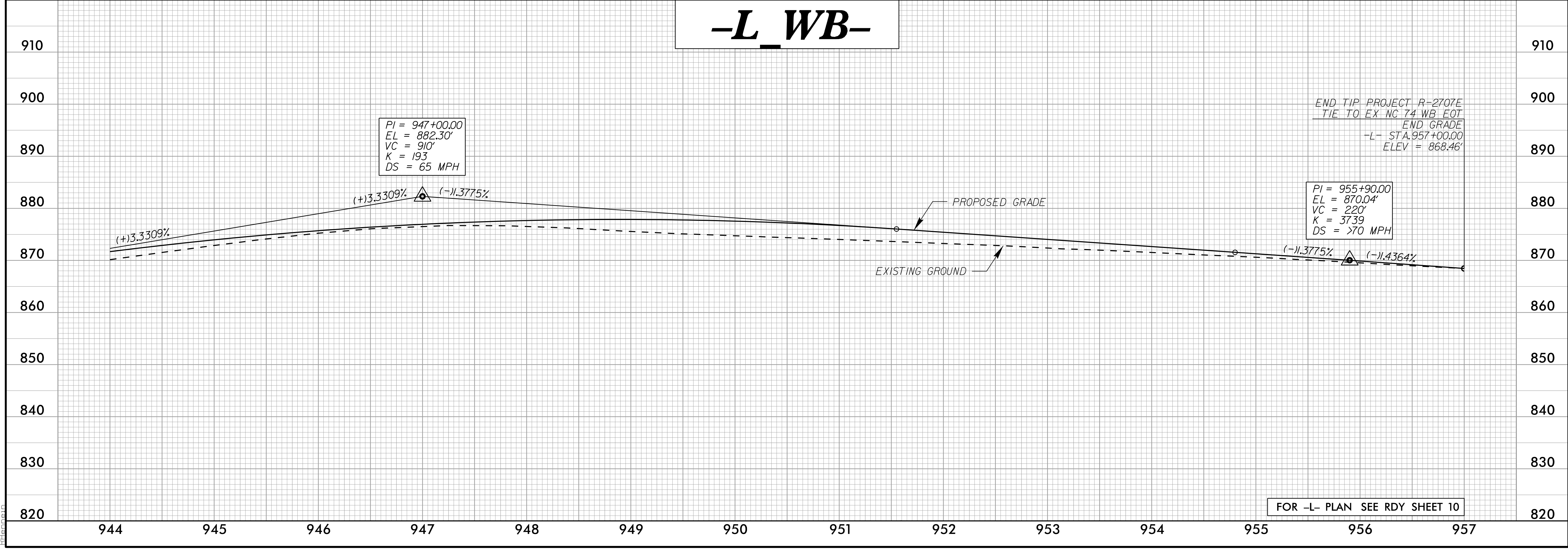

3/30/2023
37130_001.dwg
R:\mg\dms43124\R2707E_RDY_PFL_PSH.dgn

5/28/99

-L_EB-

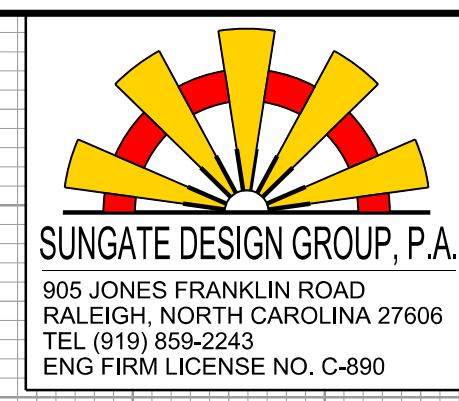

PROJECT REFERENCE NO. <i>R-2707E</i>	SHEET NO. <i>26</i>
ROADWAY DESIGN ENGINEER <i>[Signature]</i> 044480 4/21/2023	HYDRAULICS ENGINEER <i>[Signature]</i> 26971 4/21/2023

**DOCUMENT NOT CONSIDERED FINAL
UNLESS ALL SIGNATURES COMPLETED**



FOR -L- PLAN SEE RDY SHEET 13

-L_WB-

3/30/2023
37130_001
R:\mg\dm43124\R2707E_RDY_PFL_PSH.dgn
R:\mg\dm43124

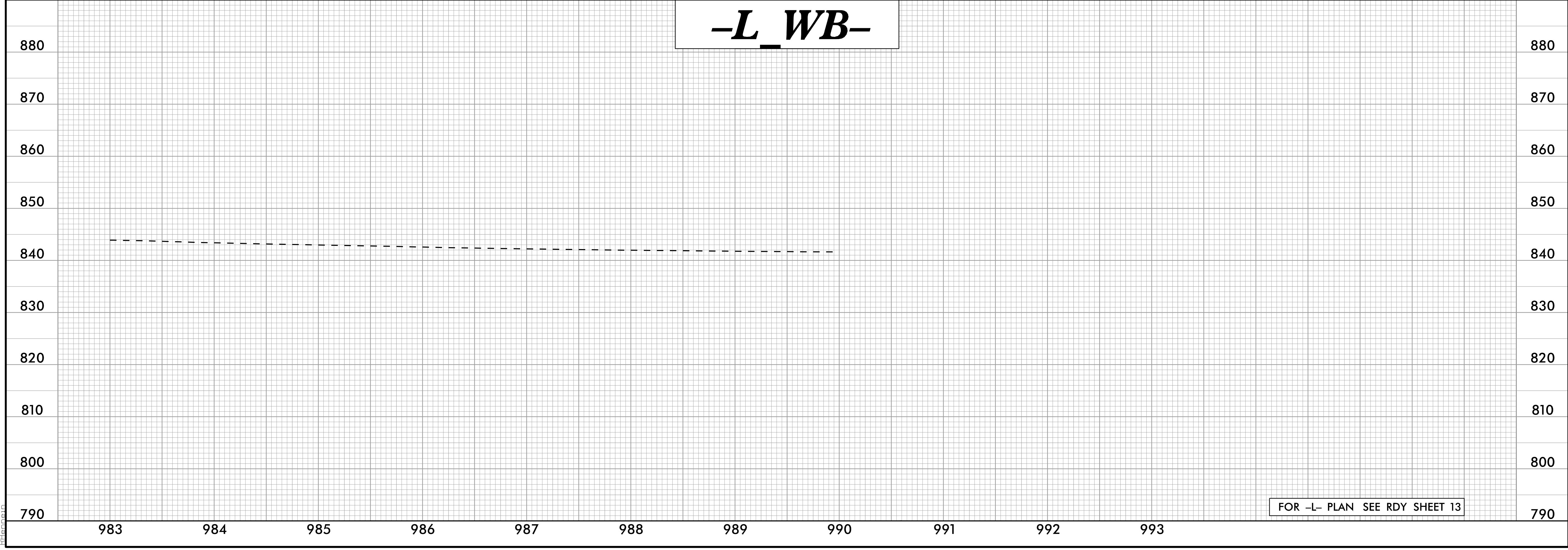

FOR -L- PLAN SEE RDY SHEET 13

5/28/2023

-Y42RPC-

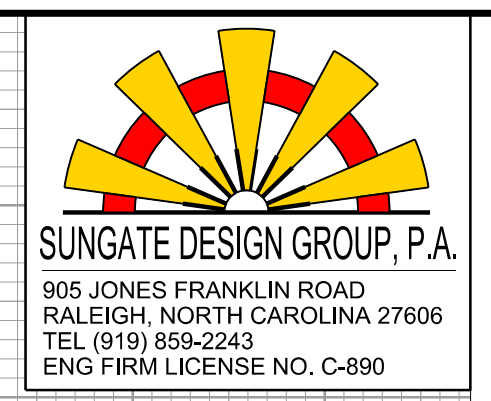

PROJECT REFERENCE NO. R-2707E	SHEET NO. 29
ROADWAY DESIGN ENGINEER MATTHEW B. FERGIUS 044480 4/21/2023	HYDRAULICS ENGINEER JOHN G. DALTON 26971 4/21/2023

DOCUMENT NOT CONSIDERED FINAL UNLESS ALL SIGNATURES COMPLETED

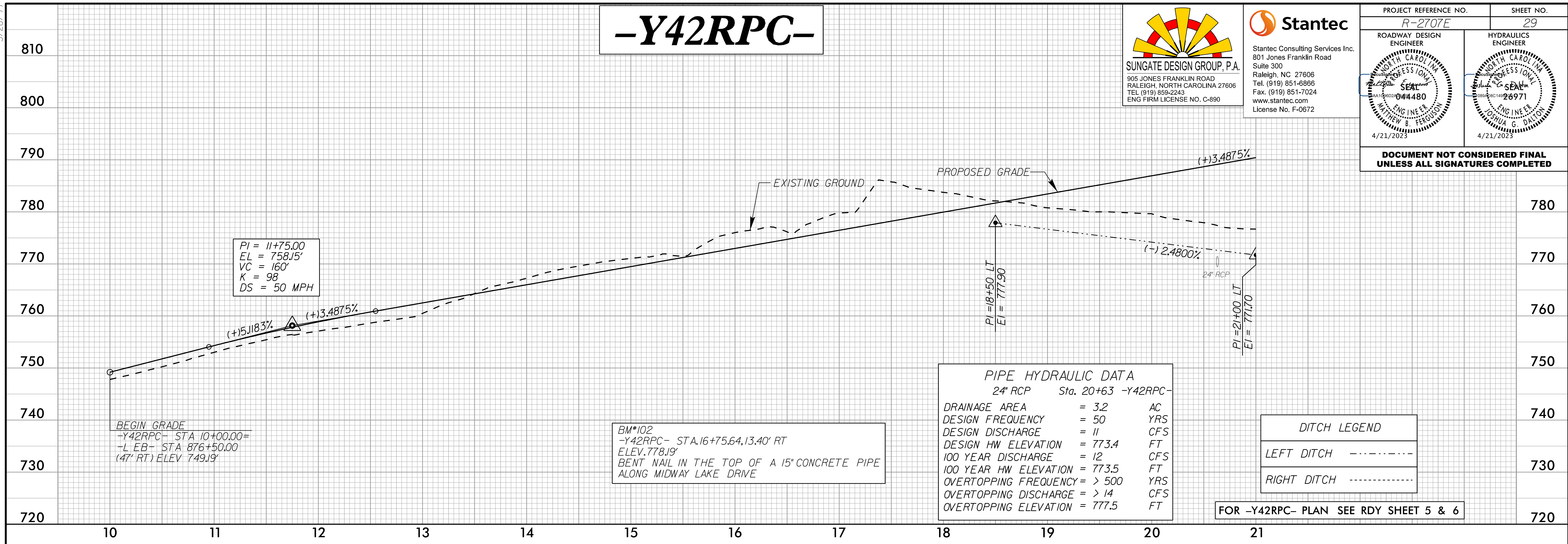

-Y42RPC-

3/30/2023
37130...
3/30/2023
37130...
3/30/2023
37130...

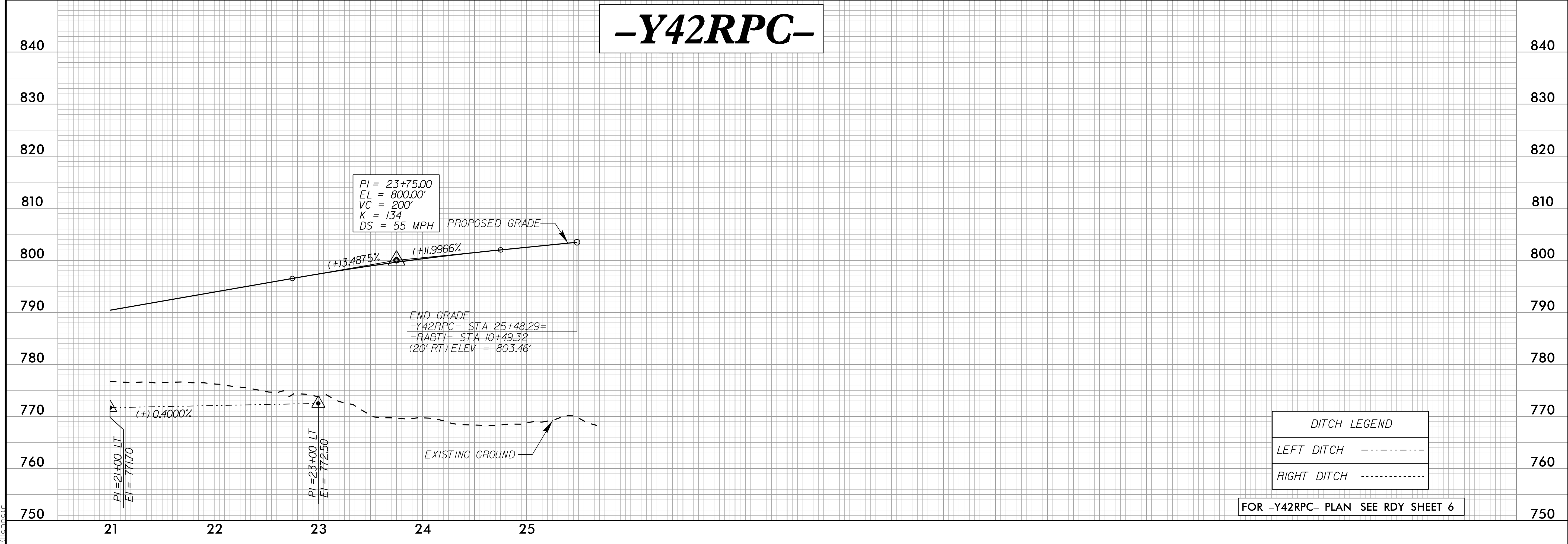

5/28/24

-RABT1-

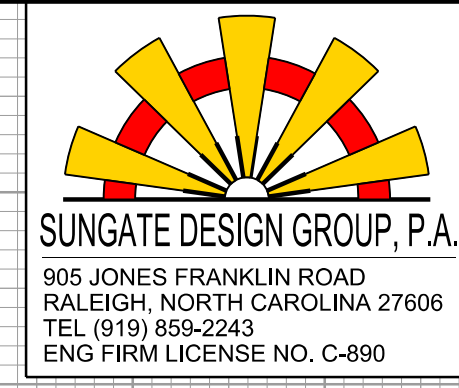

PROJECT REFERENCE NO. R-2707E	SHEET NO. 31
ROADWAY DESIGN ENGINEER SEAL MATTHEW B. FERGIUS 4/21/2023	HYDRAULICS ENGINEER SEAL JOHN G. DALTON 4/21/2023

PI = 10+35.00 EL = 804.22' VC = 70' K = 29 DS = 35 MPH	PI = 11+45.00 EL = 802.02' VC = 150' K = 39 DS = 30 MPH	PI = 12+49.02 EL = 803.92' VC = 50' K = 35 DS = 35 MPH
--------------------------------------------------------------------	---------------------------------------------------------------------	--------------------------------------------------------------------

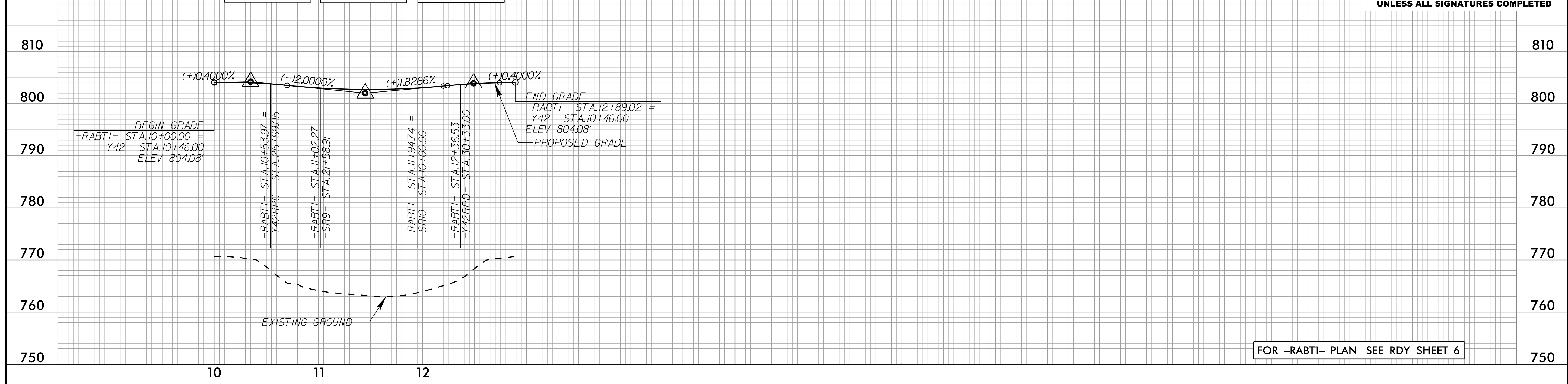

-RABT2-

PI = 10+35.00 EL = 804.22' VC = 70' K = 29 DS = 35 MPH	PI = 11+45.00 EL = 802.02' VC = 150' K = 39 DS = 30 MPH	PI = 12+49.02 EL = 803.92' VC = 50' K = 35 DS = 35 MPH
--------------------------------------------------------------------	---------------------------------------------------------------------	--------------------------------------------------------------------

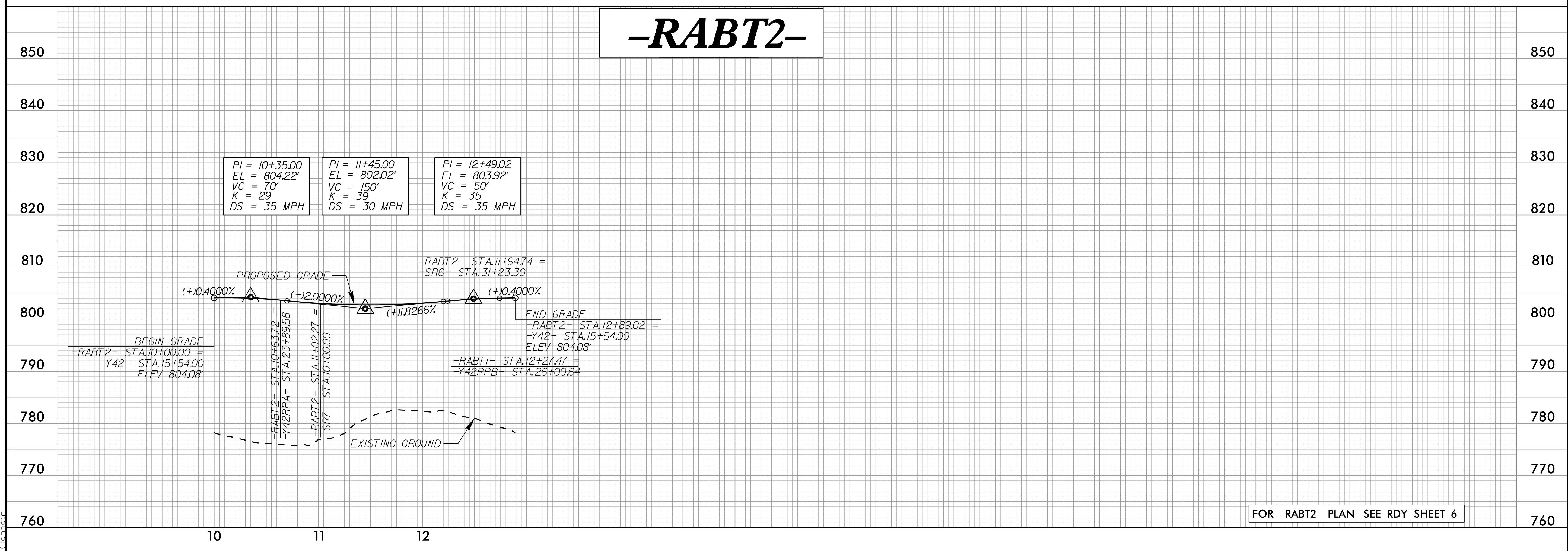

3/30/2023
37130...
3/30/2023
37130...
3/30/2023
37130...

5/28/99

-Y41-

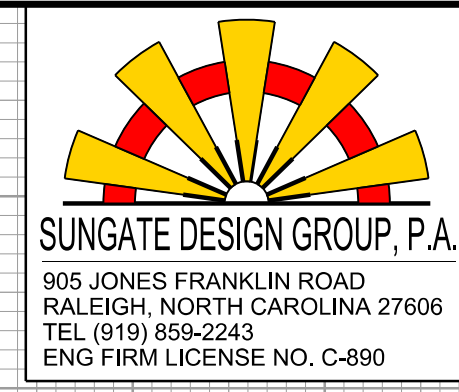

PROJECT REFERENCE NO. R-2707E	SHEET NO. 32
ROADWAY DESIGN ENGINEER SEAL MATTHEW B. FERGLIO 4/21/2023	HYDRAULICS ENGINEER SEAL JOHN G. DALTON 4/21/2023

DOCUMENT NOT CONSIDERED FINAL UNLESS ALL SIGNATURES COMPLETED

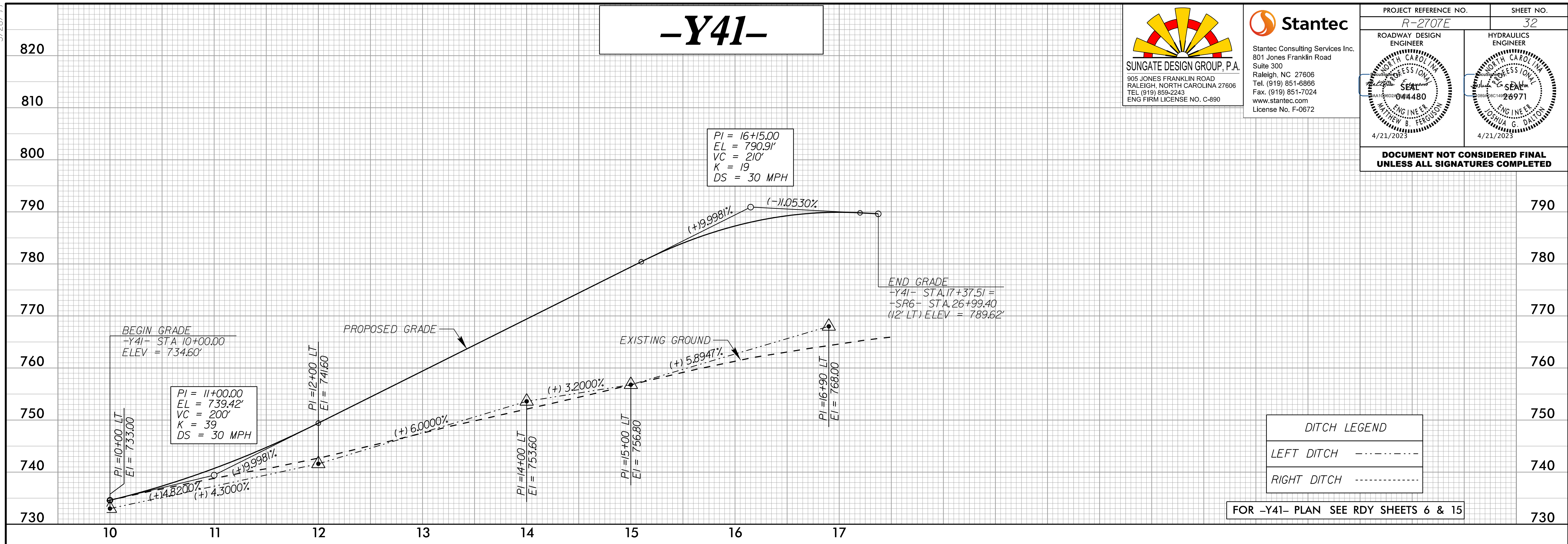

-Y42-

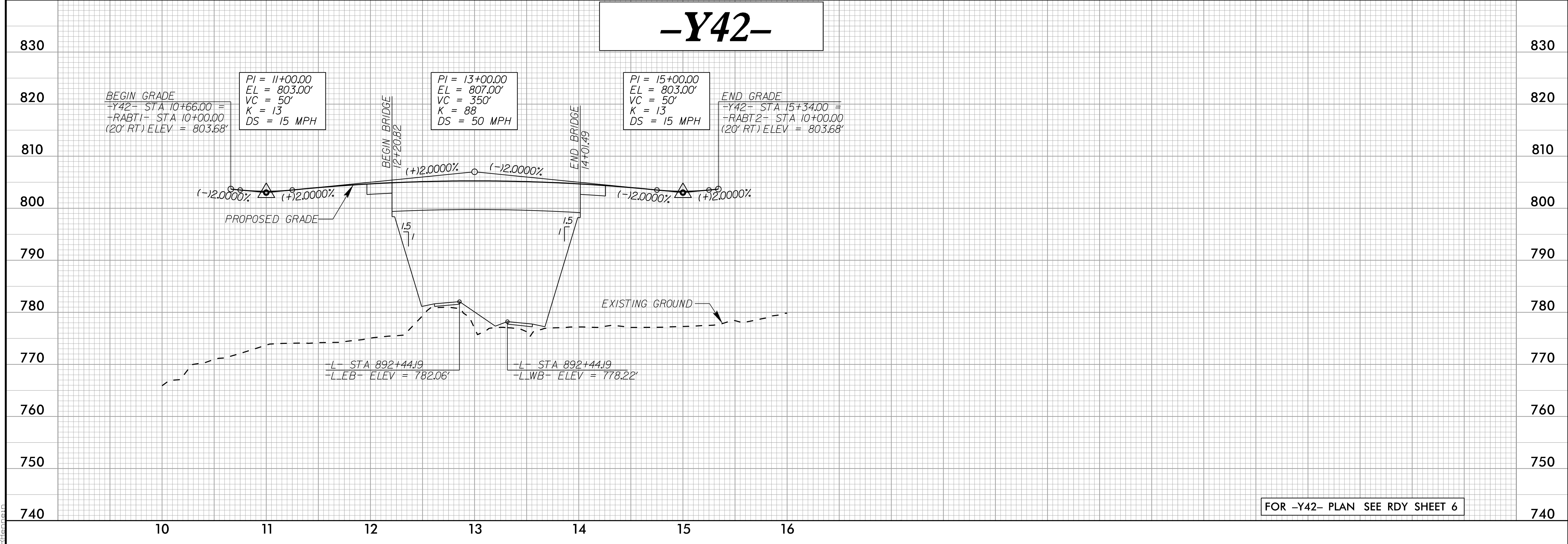

3/30/2023 3:13:30 PM \\s43124\RDY_PFL_PSH.dgn

5/28/24

-SR7-

PIPE HYDRAULIC DATA
18" CSP Sta. 71+75 -SR7-

DRAINAGE AREA	= 2.0	AC
DESIGN FREQUENCY	= 25	YRS
DESIGN DISCHARGE	= 6.0	CFS
DESIGN HW ELEVATION	= 864.1	FT
100 YEAR DISCHARGE	= 7.0	CFS
100 YEAR HW ELEVATION	= 864.3	FT
OVERTOPPING FREQUENCY	= 500 +	YRS
OVERTOPPING DISCHARGE	= 8 +	CFS
OVERTOPPING ELEVATION	= 868.5	FT

Stantec
Stantec Consulting Services Inc.
801 Jones Franklin Road
Suite 300
Raleigh, NC 27606
Tel. (919) 851-8866
Fax. (919) 851-7024
www.stantec.com
License No. F-0672

PROJECT REFERENCE NO. R-2707E	SHEET NO. 37
ROADWAY DESIGN ENGINEER [Signature]	HYDRAULICS ENGINEER [Signature]
4/21/2023	4/21/2023

SUNGATE DESIGN GROUP, P.A.
905 JONES FRANKLIN ROAD
RALEIGH, NORTH CAROLINA 27606
TEL (919) 859-2243
ENG FIRM LICENSE NO. C-890

DOCUMENT NOT CONSIDERED FINAL UNLESS ALL SIGNATURES COMPLETED

PI = 67+00.00
EL = 876.00'
VC = 400'
K = 159
DS = 60 MPH

PIPE HYDRAULIC DATA
18" RCP Sta. 63+95 -SR7-

DRAINAGE AREA	= 11	AC
DESIGN FREQUENCY	= 25	YRS
DESIGN DISCHARGE	= 41	CFS
DESIGN HW ELEVATION	= 864.9	FT
100 YEAR DISCHARGE	= 4.7	CFS
100 YEAR HW ELEVATION	= 865.0	FT
OVERTOPPING FREQUENCY	= 500 +	YRS
OVERTOPPING DISCHARGE	= 5.5 +	CFS
OVERTOPPING ELEVATION	= 865.8	FT

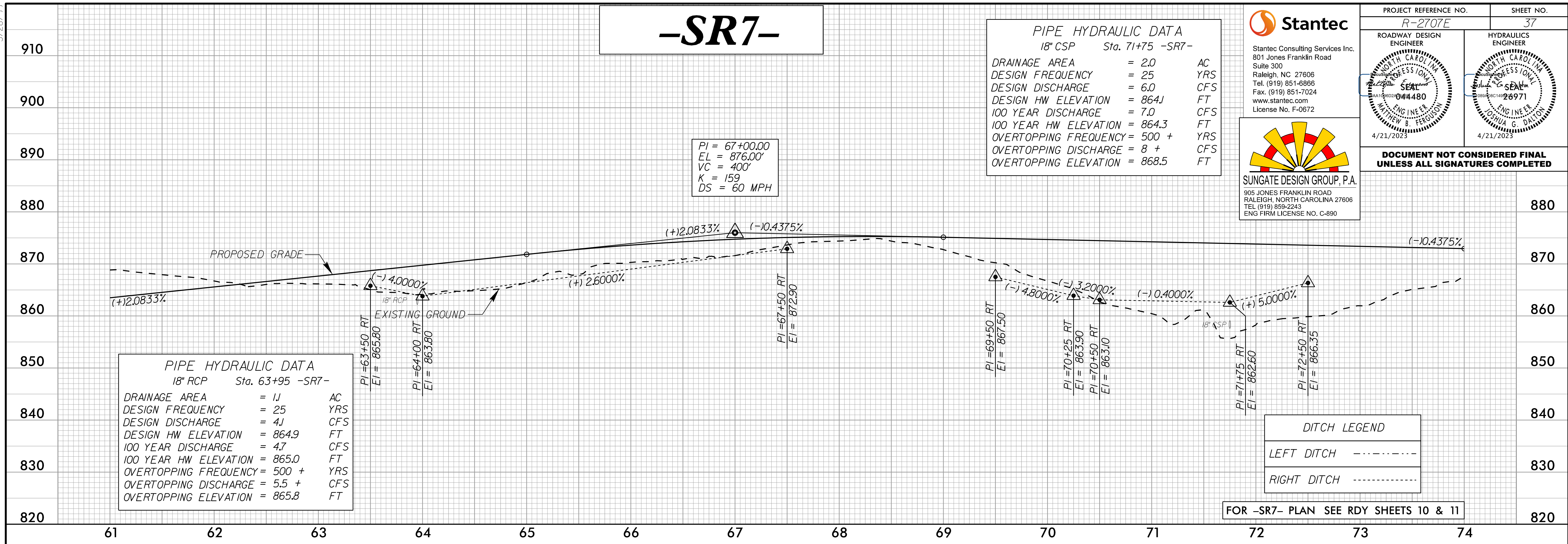

DITCH LEGEND

LEFT DITCH - - - - -

RIGHT DITCH - - - - -

-SR7-

PI = 75+00.00
EL = 872.50'
VC = 200'
K = 173
DS = 65 MPH

END GRADE
BEGIN 1.5" MILL AND REPLACE
-SR7- STA 79+52.00
ELEV = 875.75'

END 1.5" MILL AND REPLACE
-SR7- STA 82+00.00

BM*8
-SR7- STA.74+62.04.187.49' LT
ELEV.842.32'
RAILROAD SPIKE SET IN THE BASE OF A 15" WHITE OAK TREE

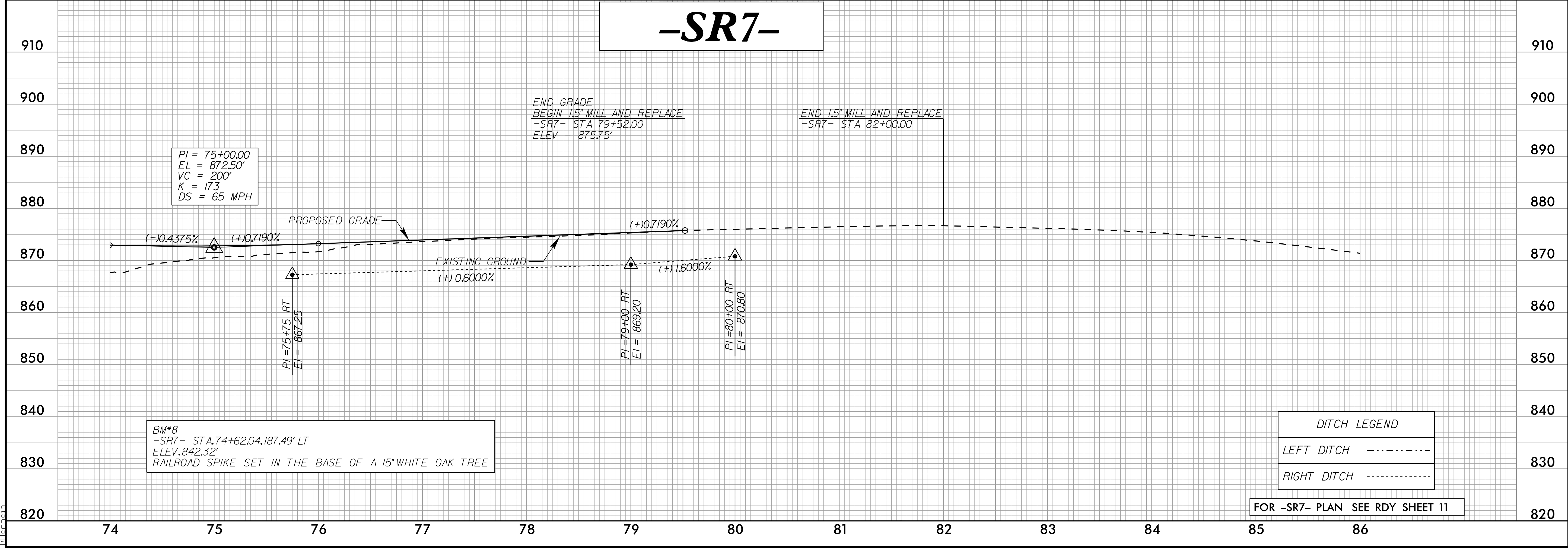

DITCH LEGEND

LEFT DITCH - - - - -

RIGHT DITCH - - - - -

FOR -SR7- PLAN SEE RDY SHEET 11

3/30/2023
37130_001.dwg
37130_001.dwg
43124\RDY\RDY_PFL_PSH.dgn
R:\Information

5/28/2023

-PVTENT1-

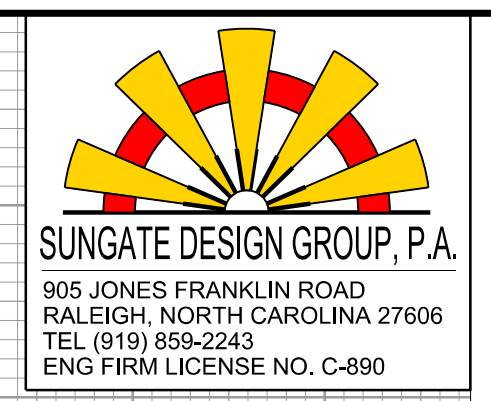

PROJECT REFERENCE NO. R-2707E	SHEET NO. 42
ROADWAY DESIGN ENGINEER SEAL MATTHEW B. FERGIUS 4/21/2023	HYDRAULICS ENGINEER SEAL JOHN G. DALTON 4/21/2023

DOCUMENT NOT CONSIDERED FINAL UNLESS ALL SIGNATURES COMPLETED

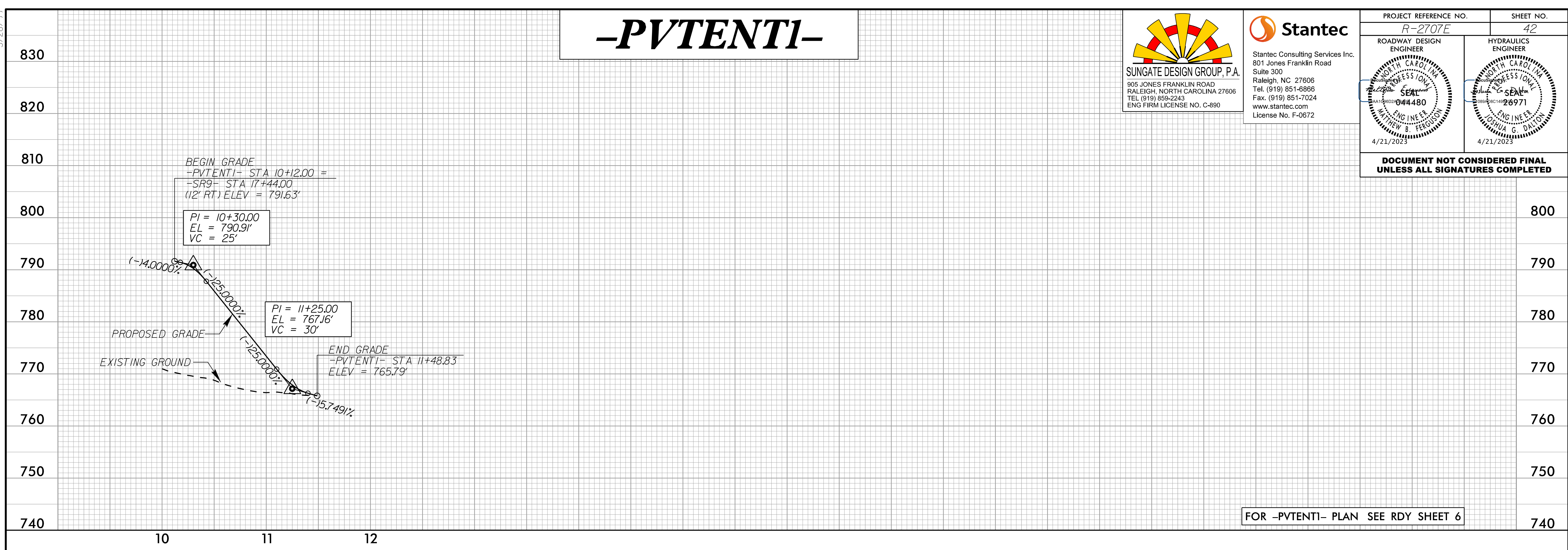

FOR -PVTENT1- PLAN SEE RDY SHEET 6

-PVTENT2-

3/30/2023
37130_001.dwg
R:\mg\43124\R2707E_RDY_PFL_PSH.dgn

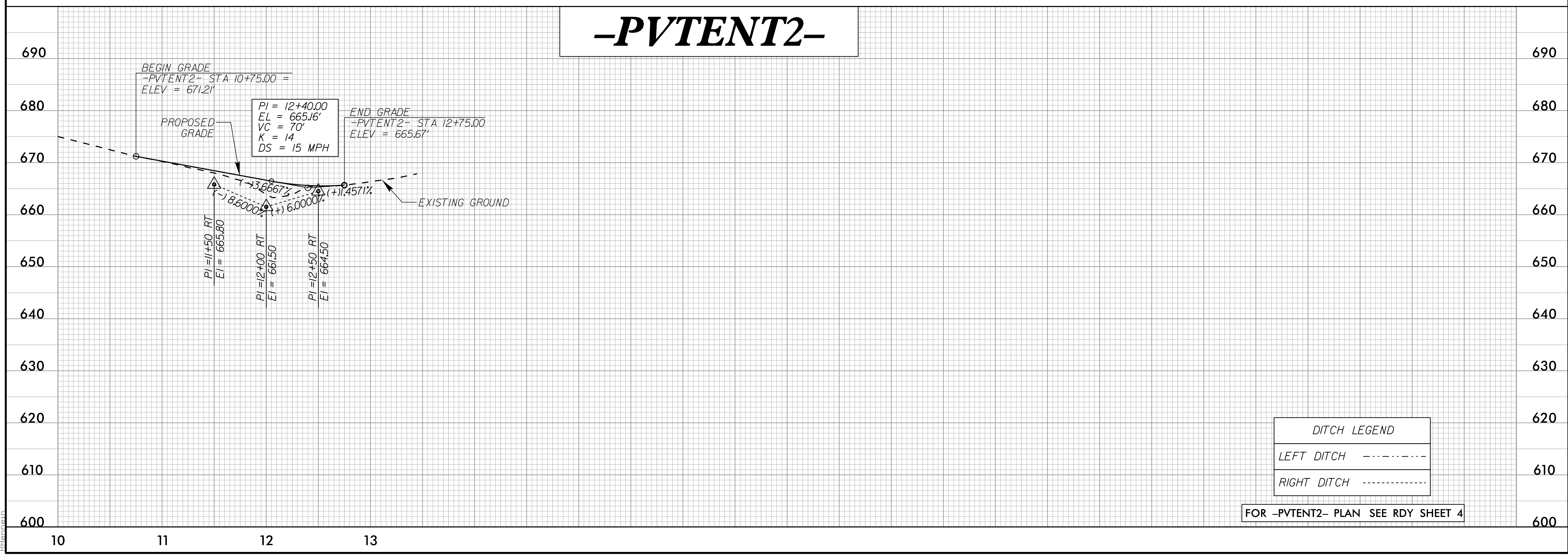

DITCH LEGEND

LEFT DITCH	-----
RIGHT DITCH	-----

FOR -PVTENT2- PLAN SEE RDY SHEET 4

5/28/99

-PVTENT5-

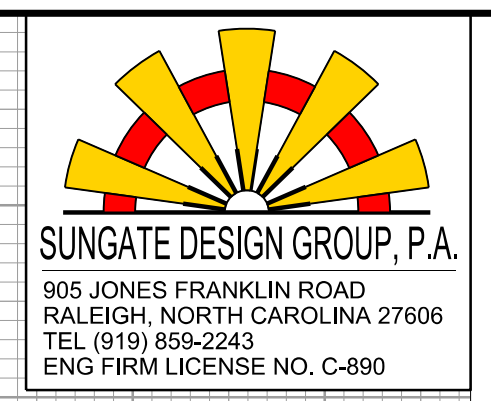

PROJECT REFERENCE NO. R-2707E	SHEET NO. 44
ROADWAY DESIGN ENGINEER SEAL MATTHEW B. FERGIUS 4/21/2023	HYDRAULICS ENGINEER SEAL JOHN G. DALTON 4/21/2023

DOCUMENT NOT CONSIDERED FINAL UNLESS ALL SIGNATURES COMPLETED



-PVTENT6-

3/30/2023
37130_001.dwg
R:\mg\dms43124\R2707E_RDY_PFL_PSH.dgn

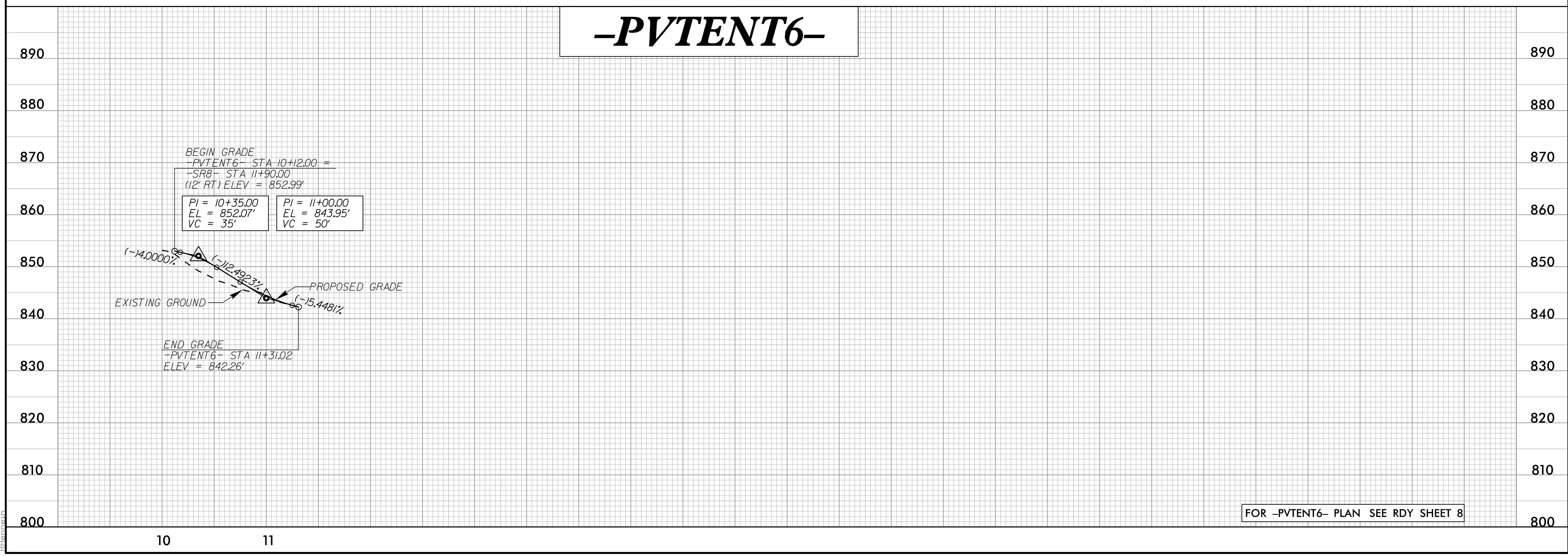

5/28/2023

-PVTENT7-

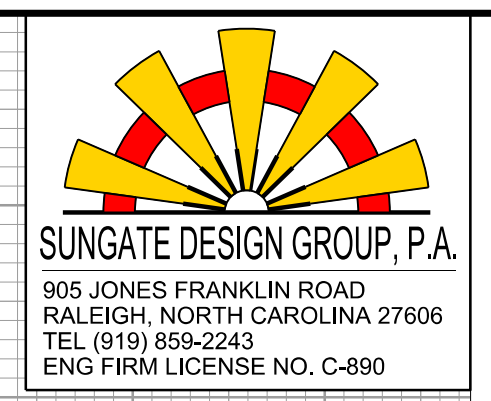

PROJECT REFERENCE NO. R-2707E	SHEET NO. 45
ROADWAY DESIGN ENGINEER <i>[Signature]</i> 044480 4/21/2023	HYDRAULICS ENGINEER <i>[Signature]</i> 26971 4/21/2023

DOCUMENT NOT CONSIDERED FINAL UNLESS ALL SIGNATURES COMPLETED

890
880
870
860
850
840
830
820
810
800

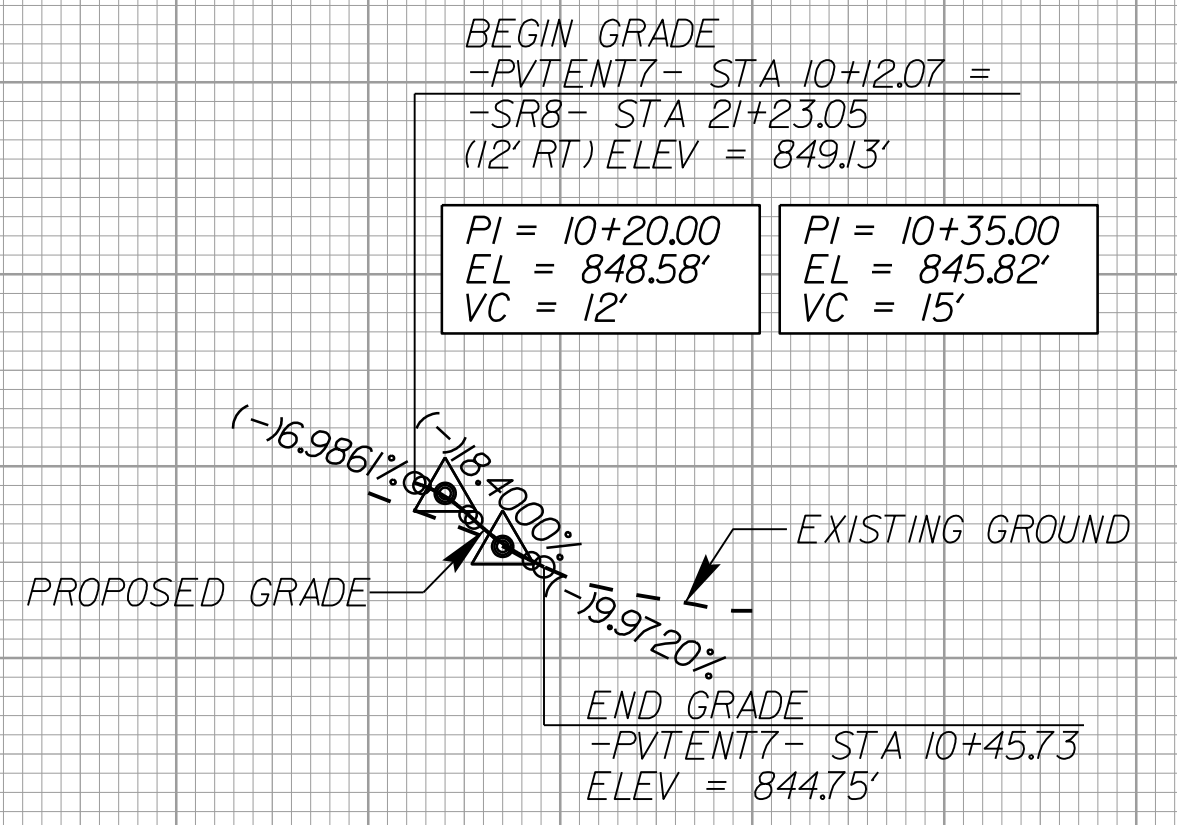

860
850
840
830
820
810
800

FOR -PVTENT7- PLAN SEE RDY SHEET 9

10 11

THIS SPACE INTENTIONALLY LEFT BLANK

5/28/23

-SR9A-

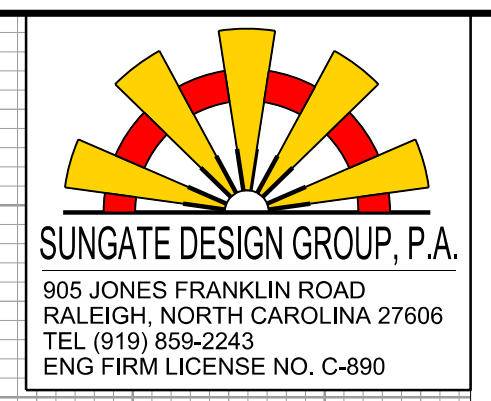

PROJECT REFERENCE NO. R-2707E	SHEET NO. 46
ROADWAY DESIGN ENGINEER MATTHEW B. FERGIUS 044480 4/21/2023	HYDRAULICS ENGINEER JOHN G. DALTON 26971 4/21/2023

DOCUMENT NOT CONSIDERED FINAL UNLESS ALL SIGNATURES COMPLETED

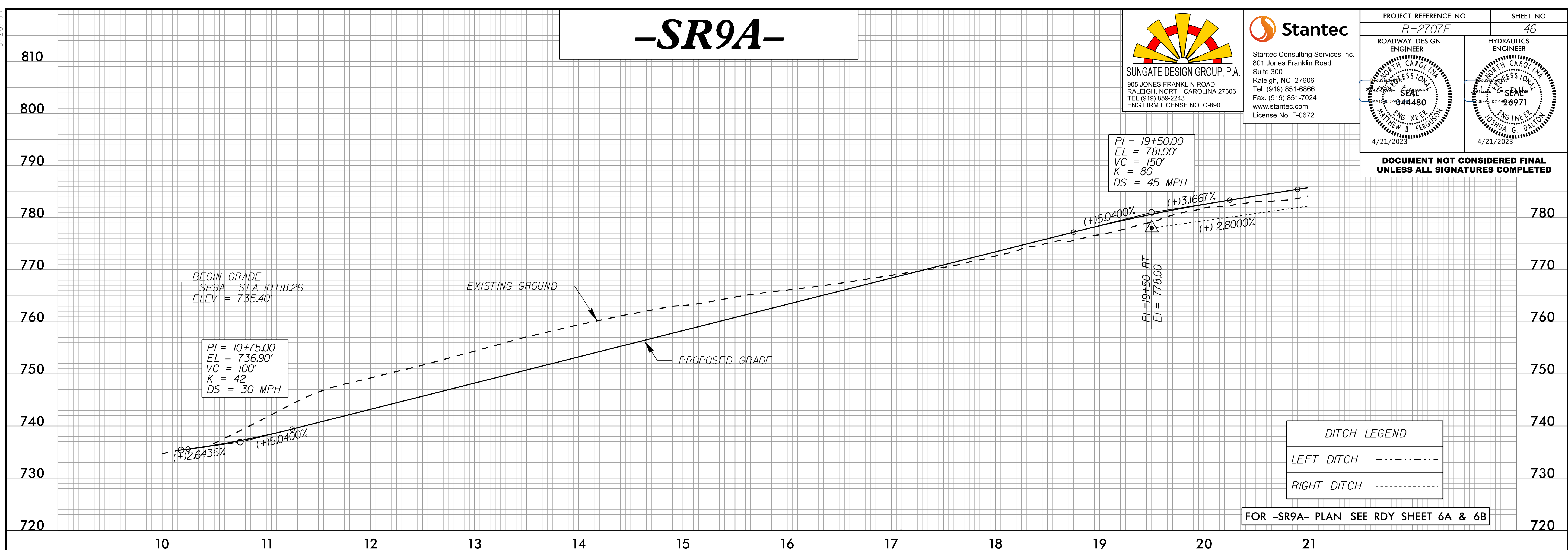

-SR9A-

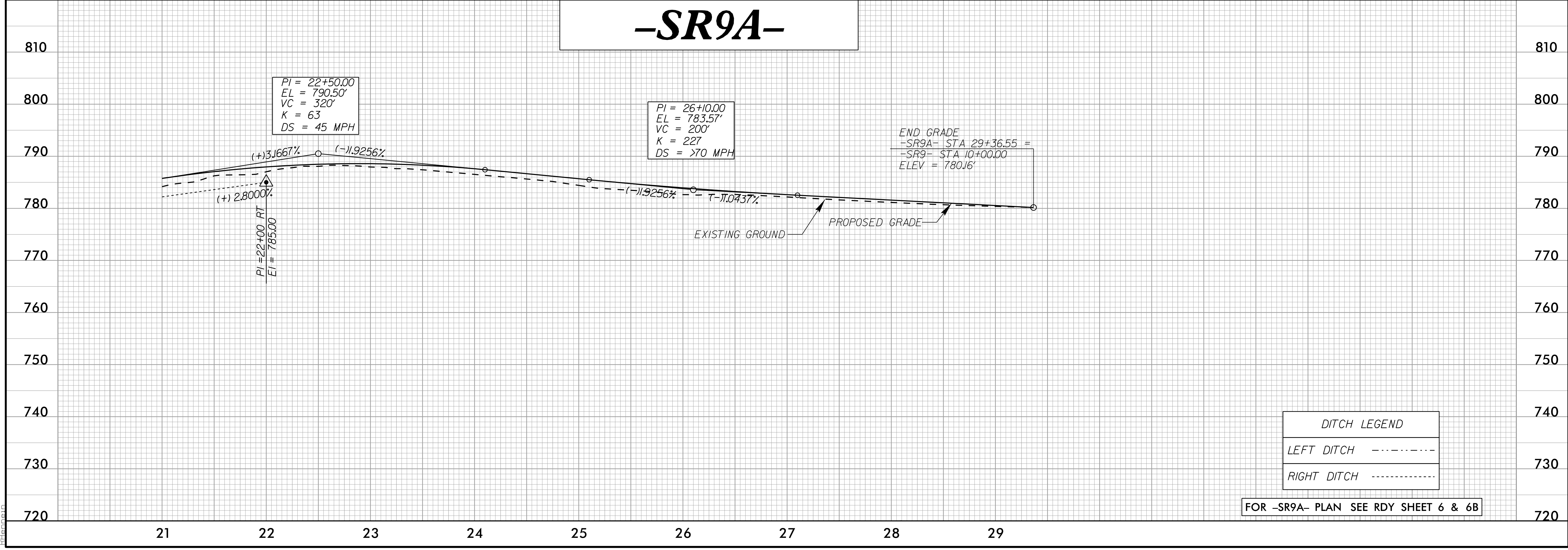

3/30/2023
37130_2023
R:\mg\dm\43124\R2707E_RDY_PFL_PSH.dgn
R:\mg\dm\43124\R2707E_RDY_PFL_PSH.dgn