

SURVEY CONTROL SHEET

W/EXISTING CENTERLINE ALIGNMENTS PRIOR TO CONSTRUCTION

PROJECT REFERENCE NO. R-2707E	SHEET NO. RW02C-3
Location and Surveys	
LOCATION & SURVEYS UNIT SHELBY FIELD OFFICE	
PROJECT SURVEYOR 	
DOCUMENT NOT CONSIDERED FINAL UNLESS ALL SIGNATURES COMPLETED	

I, James I. Jeffreys, PE, PLS, certify that the Project Control was provided to NCDOT by others. The following information was used to perform the survey:

Datum/Epoch: NAD83/1995
Localized around: M 77
Northing: 573127.522
Easting: 1242971.658
Combined grid factor: 0.99984410
Units: US Survey Feet

This day 12/21/2022

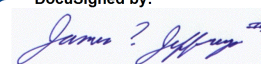
DocuSigned by:

A43045A207AE1CA

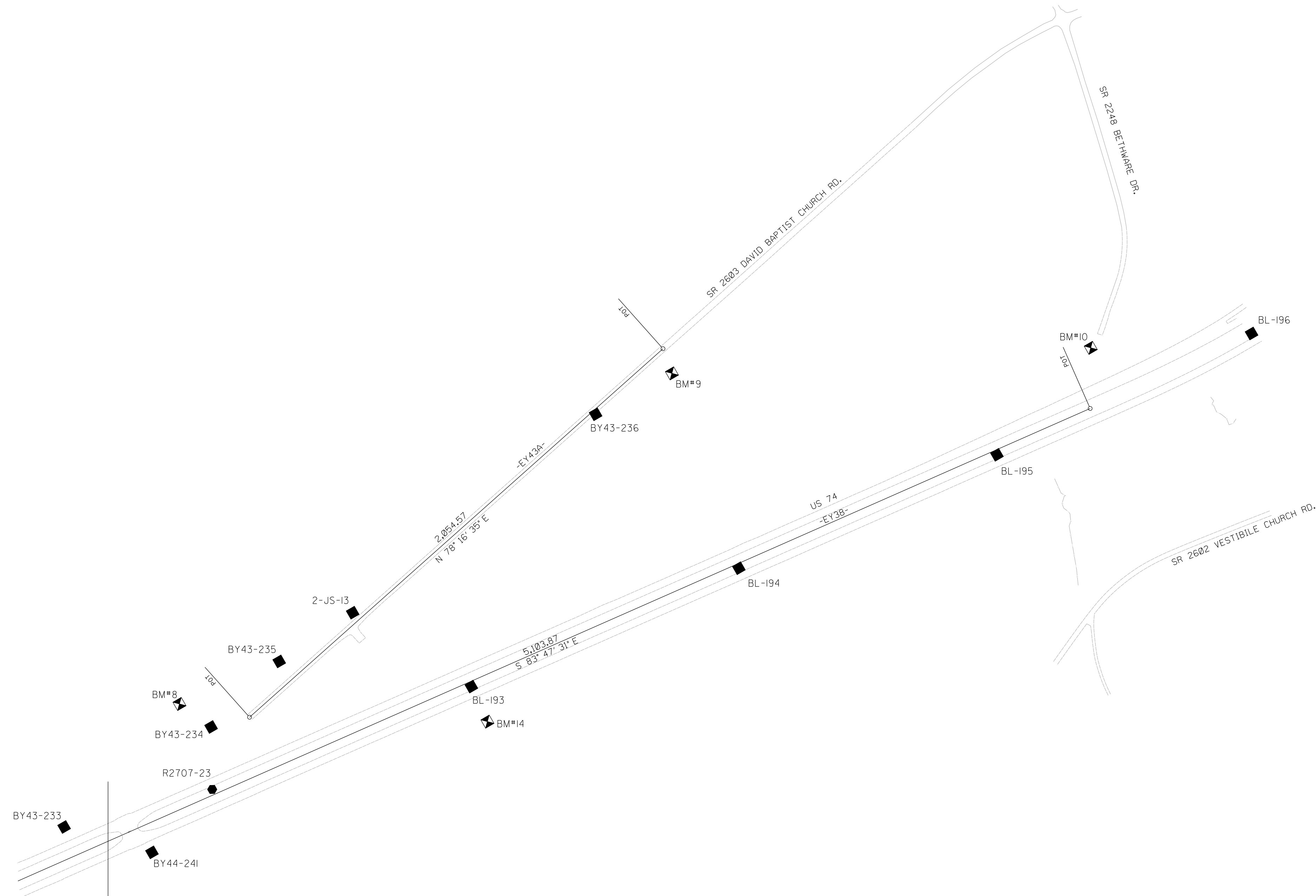
James I. Jeffreys, PE, PLS
Professional Land Surveyor L-3828



REVISIONS

2-DEC-2022 10:25
C:\p\projects\2707\2707-22-xxx-rw-control-sheets\2707e_1s-rw02c-3.dgn
J. Jeffreys AT LS-314619

NOTES:

1. PROJECT CONTROL WAS ESTABLISHED USING GNSS, THE GLOBAL NAVIGATION SATELLITE SYSTEM.
2. THE SURVEY CONTROL DATA FOR THIS PROJECT HAS BEEN COMPILED FROM VARIOUS SOURCES. IF FURTHER INFORMATION REGARDING PROJECT CONTROL IS NEEDED, PLEASE CONTACT THE LOCATION AND SURVEYS UNIT.