

SECTION E-E

NOTE: #5 V5 IN CAP AND WING NOT SHOWN FOR CLARITY.

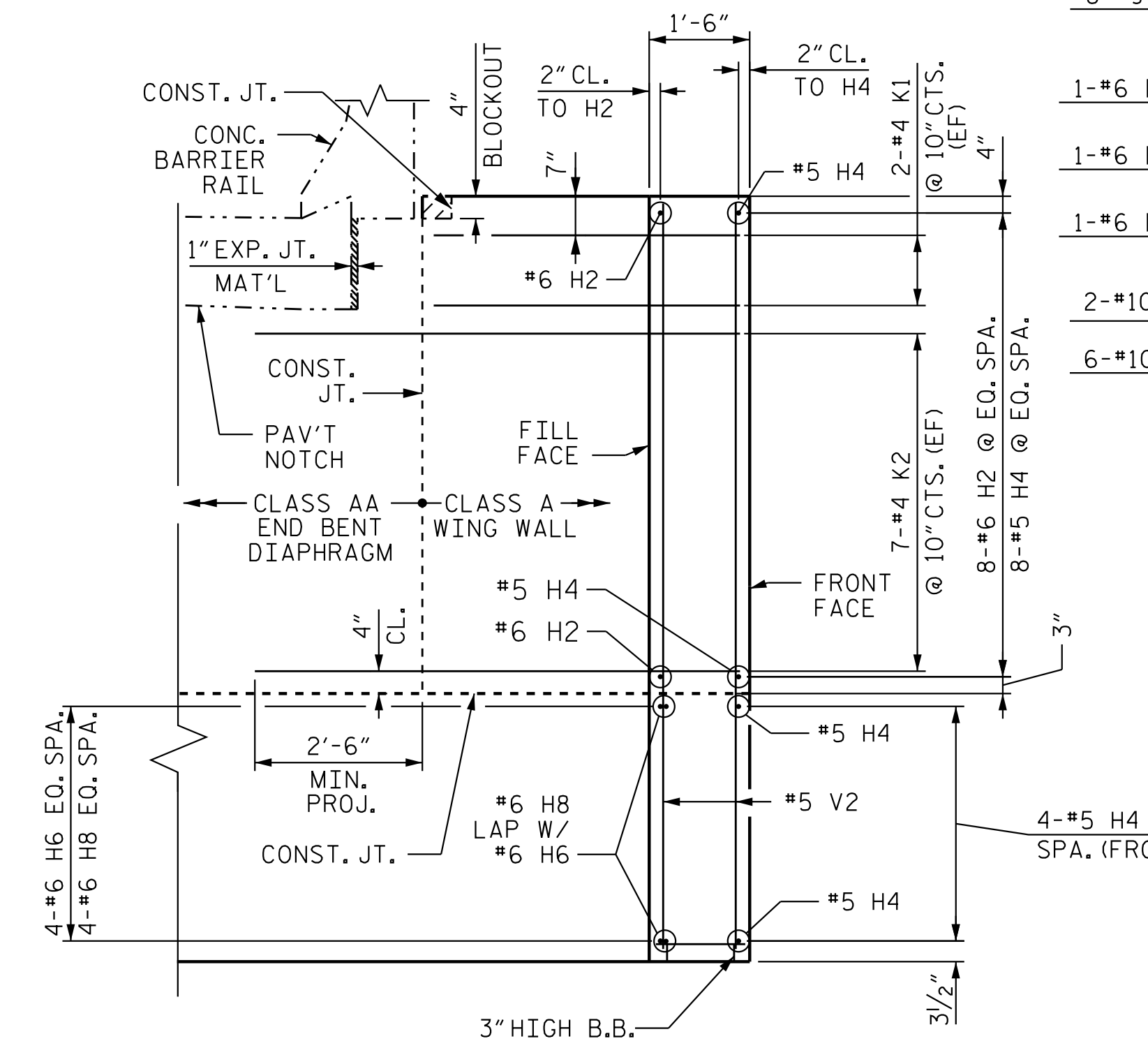

SECTION F-F

NOTE: #5 V4 IN CAP AND WING NOT SHOWN FOR CLARITY.

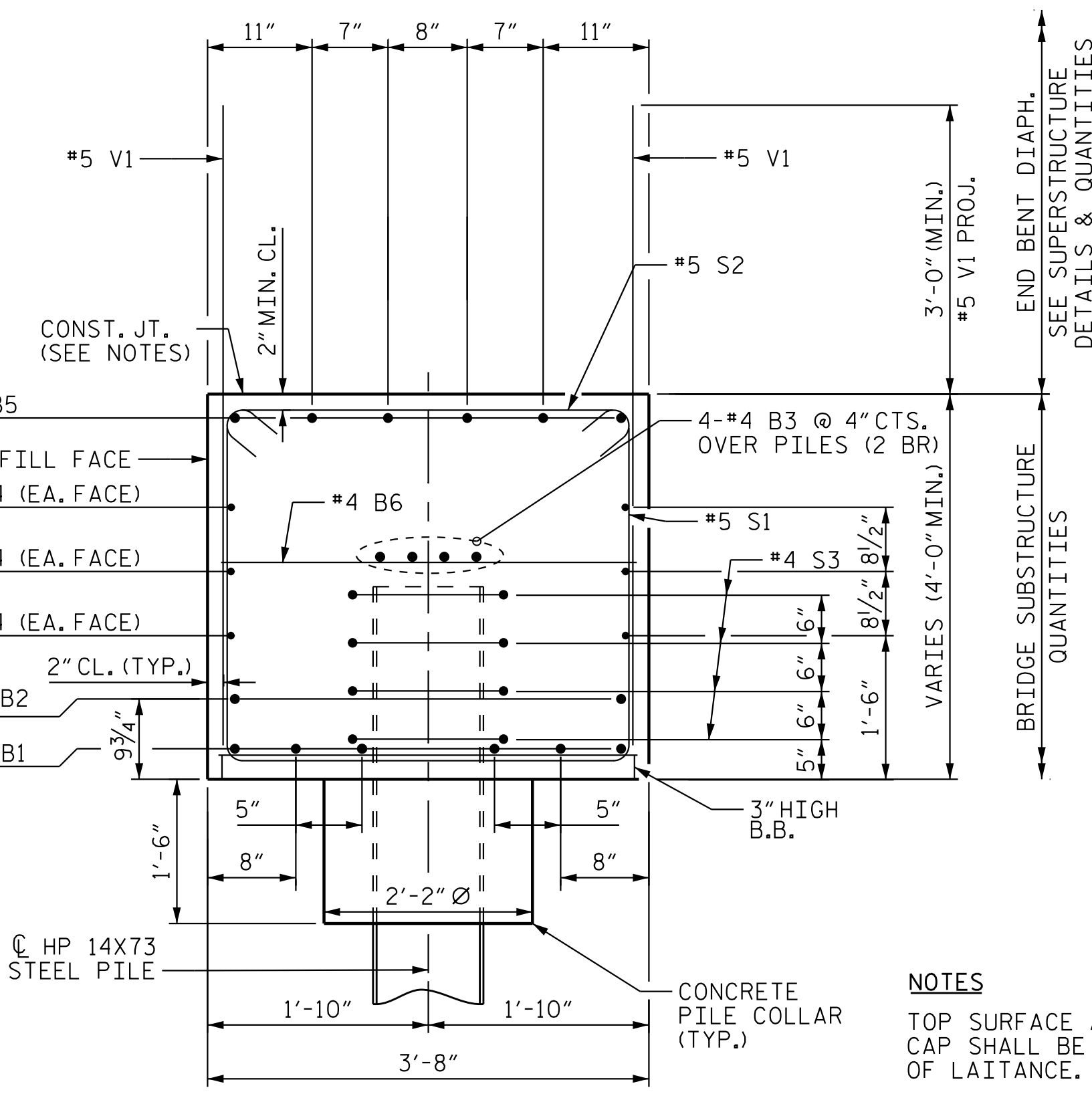

SECTION A-A

SEE "END BENT 1", SHEET 1 OF 4.

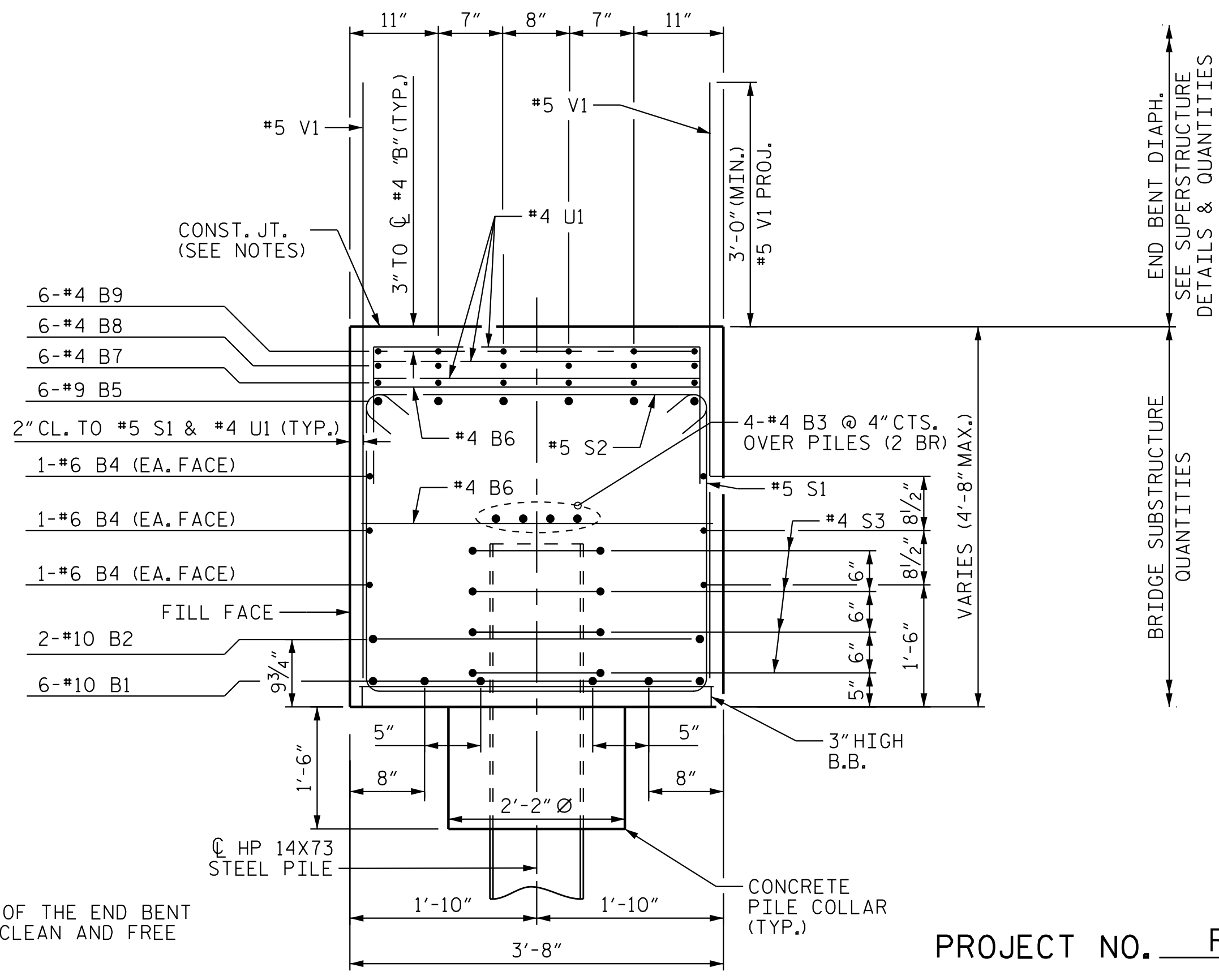

SECTION B-B

SEE "END BENT 1", SHEET 1 OF 4.

**NOTES**  
 TOP SURFACE AREAS OF THE END BENT CAP SHALL BE KEPT CLEAN AND FREE OF LAITANCE.  
 ROUGH FLOAT AND ROUGHEN THE TOP OF THE END BENT CAP TO PROVIDE MIN. SURFACE AMPLITUDE OF 1/4", EXCEPT UNDER BEARING AREAS.  
 (2 BR) DENOTES 2 BAR RUN.

4/21/2023  
 JHagenbush  
 4/21/2023  
 JHagenbush



Stantec Consulting Services Inc.  
 801 Jones Franklin Road  
 Suite 300  
 Raleigh, NC 27606  
 Tel. (919) 851-6866  
 Fax. (919) 851-7024  
 www.stantec.com  
 License No. F-0672

DRAWN BY: J.E. HAGENBUSH DATE: 12/09/22  
 CHECKED BY: J.T. KELVINGTON DATE: 12/12/22  
 DESIGN ENGINEER OF RECORD: J.T. KELVINGTON DATE: 04/21/23

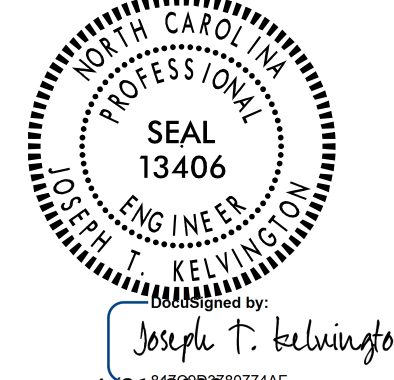

DOCUMENT NOT CONSIDERED FINAL UNLESS ALL SIGNATURES COMPLETED

PROJECT NO. R-2707D  
 CLEVELAND COUNTY  
 STATION: 810+00.00 -L-

SHEET 3 OF 4

REVISIONS						SHEET NO. S9-22
NO.	BY:	DATE:	NO.	BY:	DATE:	
1			3			TOTAL SHEETS 30
2			4			

(RL)