

NOTES:
 FOR SECTION C-C AND VIEW D-D, SEE
 'BENT 2 DETAILS', SHEET 4 OF 4.

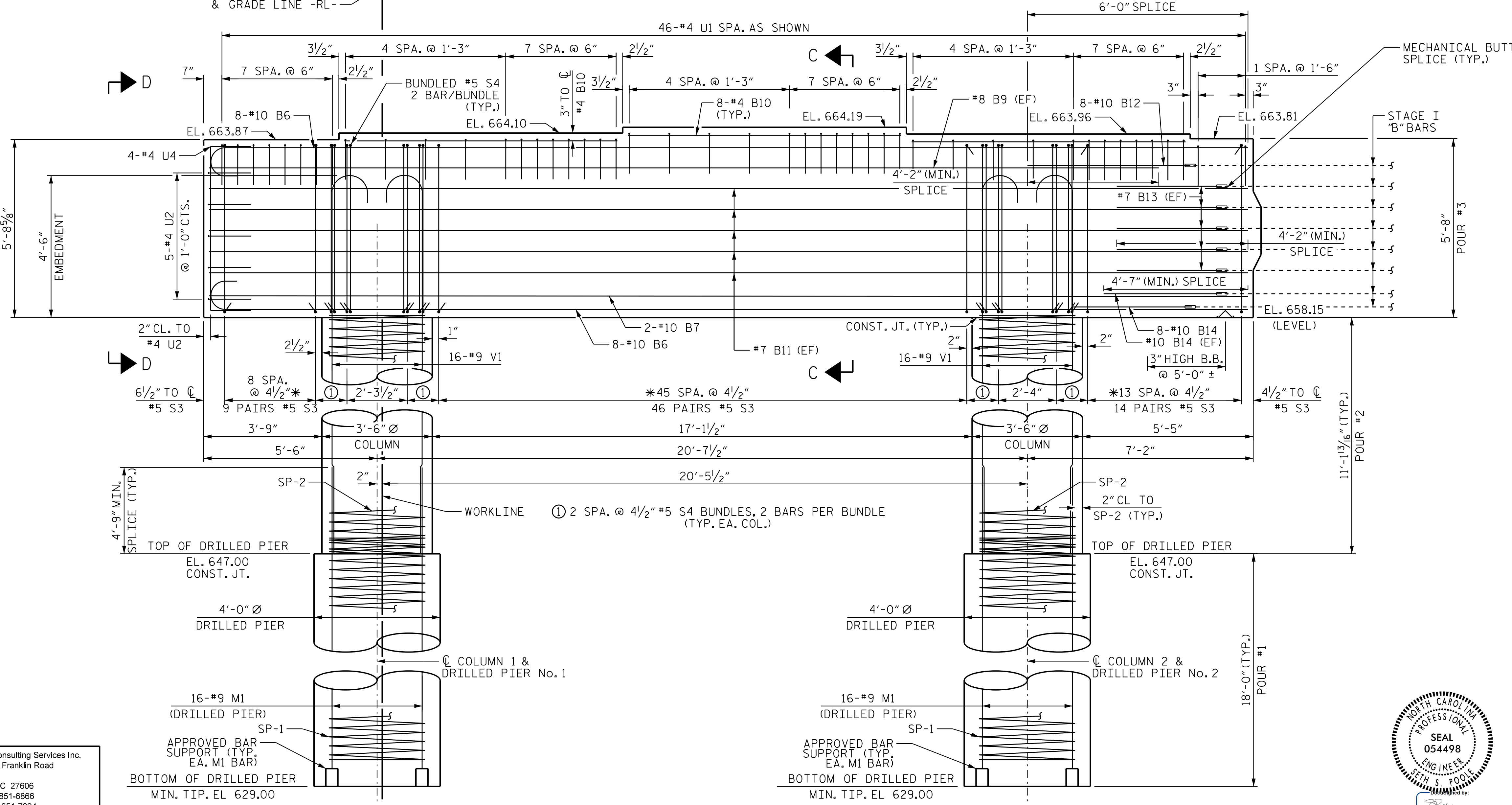
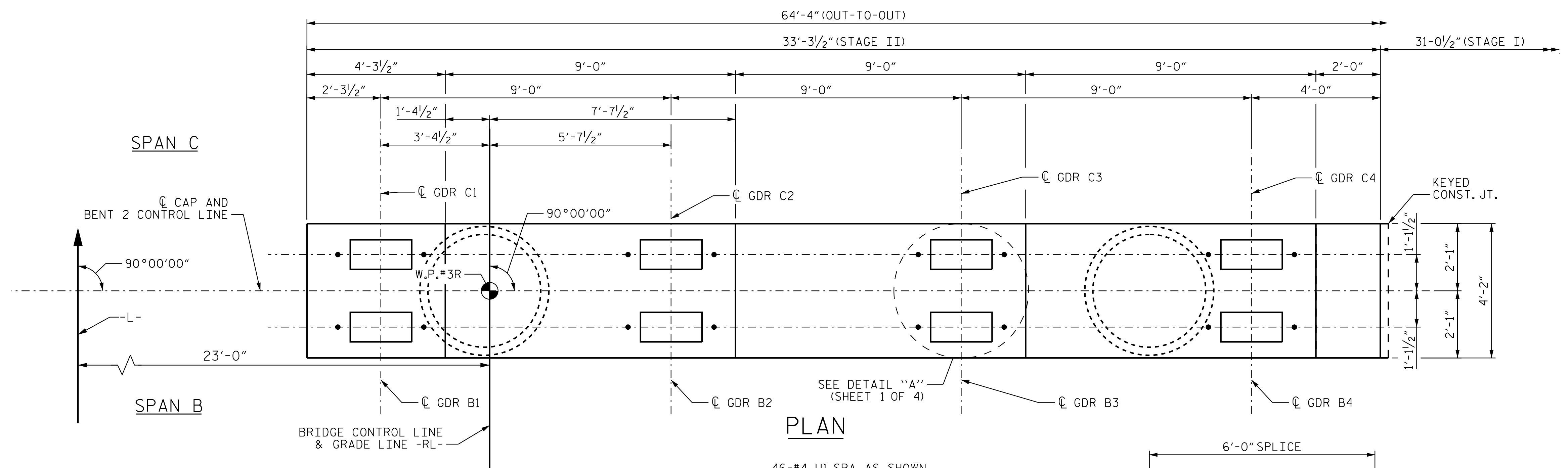

PROJECT NO. R-2707D
CLEVELAND COUNTY
 STATION: 849+00.00 -L-

SHEET 2 OF 4

STATE OF NORTH CAROLINA
 DEPARTMENT OF TRANSPORTATION
 RALEIGH
 SUBSTRUCTURE

BENT 2 (STAGE II)
 (RIGHT LANE)

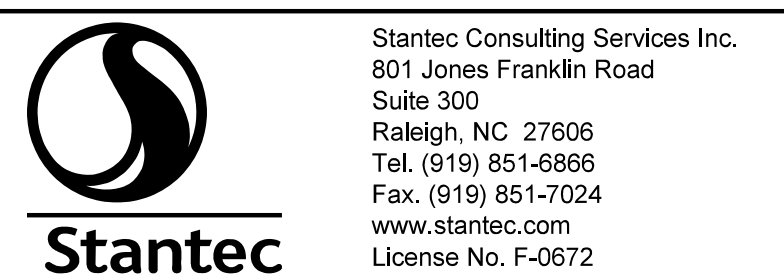
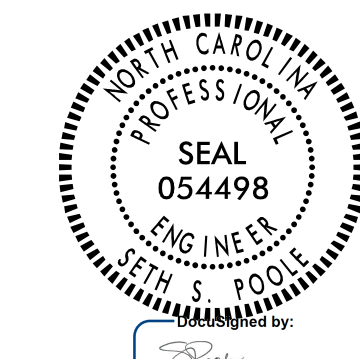

DRAWN BY: J. B. GEILE DATE: 01/24/23
 CHECKED BY: S.S. POOLE DATE: 01/10/23

DESIGN ENGINEER OF RECORD: S.S. POOLE DATE: 05/10/23

REVISIONS						SHEET NO. S6-45
NO.	BY:	DATE:	NO.	BY:	DATE:	
1			3			TOTAL SHEETS 56
2			4			

DOCUMENT NOT CONSIDERED FINAL UNLESS ALL SIGNATURES COMPLETED

5/10/2023
 jHagenbush
 5/10/2023
 c:\pvt\work\king\dms55490\R2707D_SMLL_B202_220101.dgn