

EXISTING CONDITION

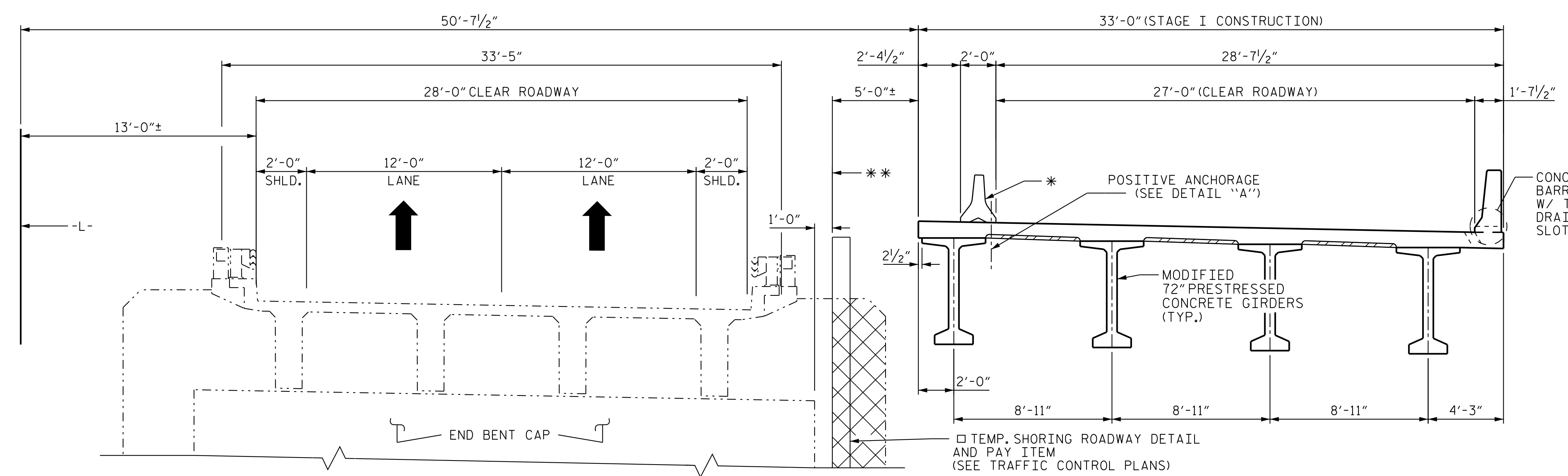

PHASE I TRAFFIC/STAGE I CONSTRUCTION

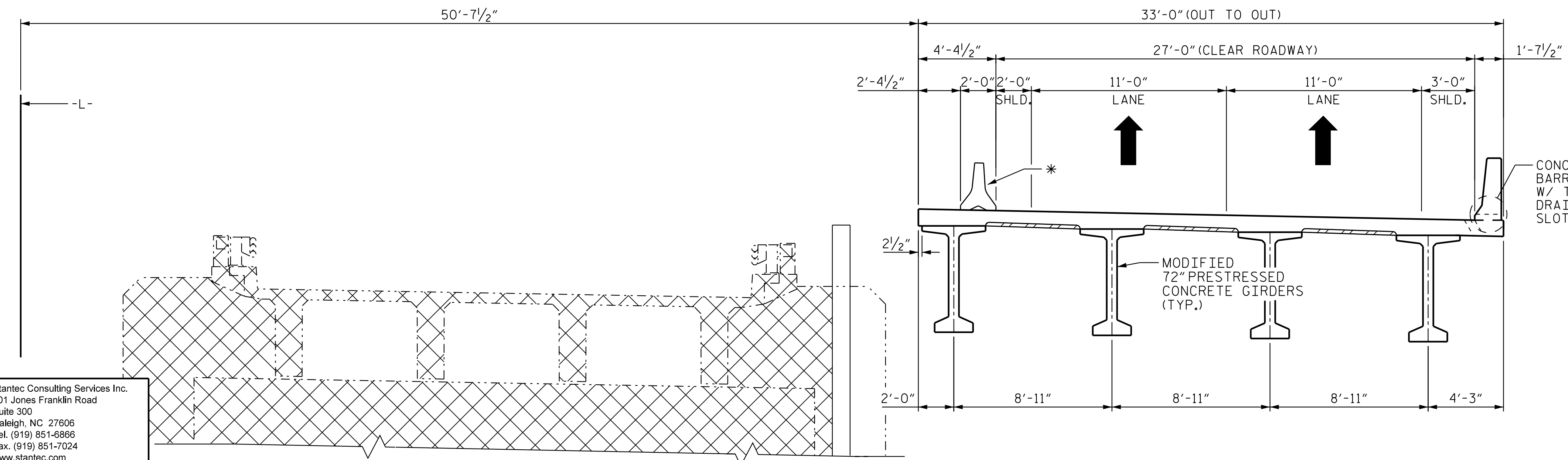

PHASE IV TRAFFIC/EXISTING BRIDGE DEMO

NOTES:

- \* PORTABLE PRECAST CONCRETE MEDIAN BARRIER ANCHORED TO BRIDGE DECK, (SEE NCDOT STD. 854.04 & 1170.01)
- \*\* END BENT WING WALL MAY BE REMOVED RIGHT OF THIS LINE
- DIMENSIONS SHOWN FOR EXISTING STRUCTURE ARE APPROXIMATE AND SHOULD BE FIELD VERIFIED
- CONTRACTOR'S ATTENTION IS DIRECTED TO SHORING REQUIREMENTS AT SOUTHEAST WINGWALL. THE EXISTING FOOTING MAY INTERFERE WITH PILE DRIVING OPERATIONS AT END BENT 2. CONTRACTOR SHALL DESIGN TEMPORARY SHORING TO ACCOMMODATE REMOVAL OF EXISTING WING WALL AND FOOTING.
- ☒ DENOTES STRUCTURE DEMOLITION

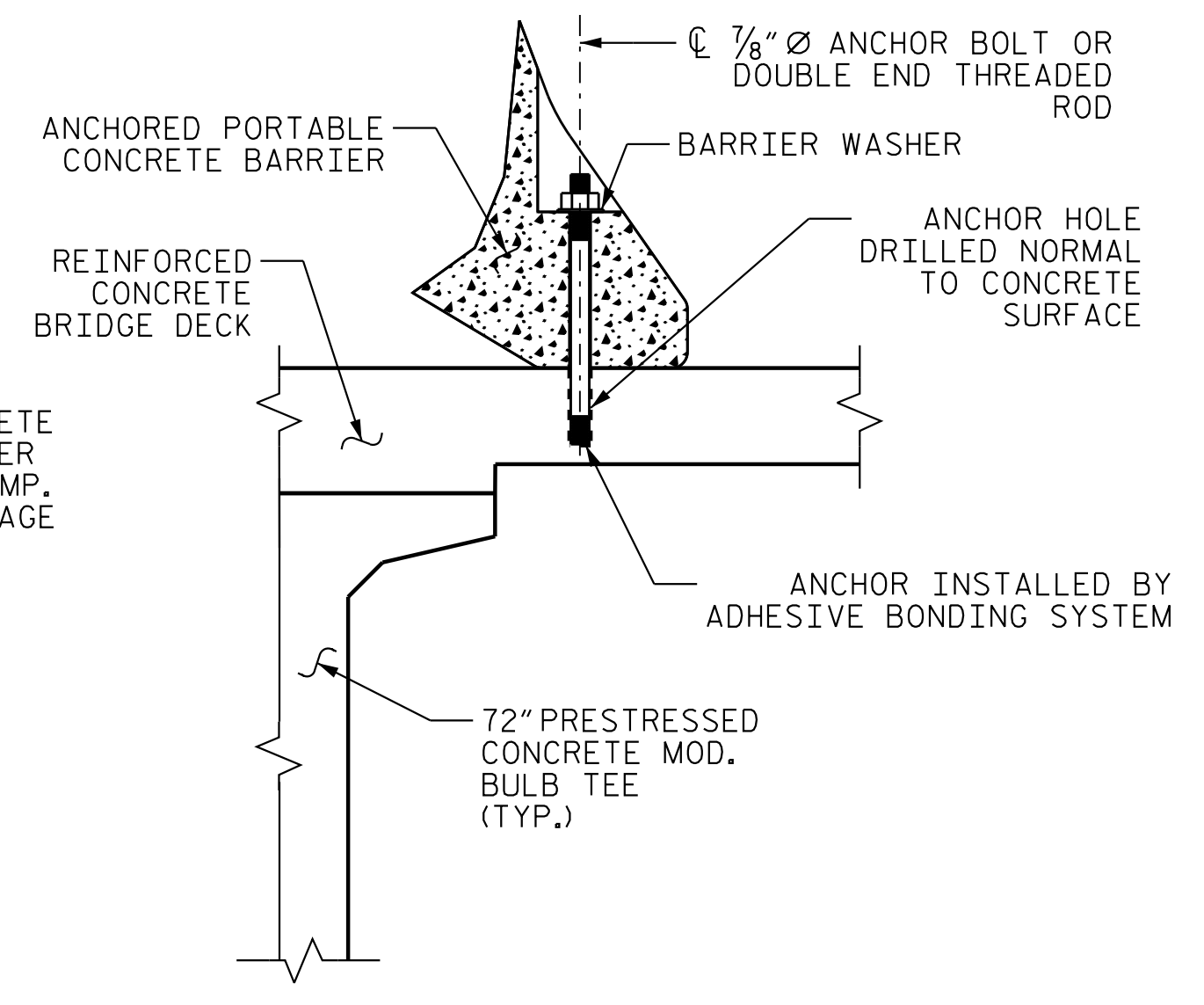

DETAIL "A"

PROJECT NO. R-2707D  
CLEVELAND COUNTY  
 STATION: 849+00.00 -L-

SHEET 1 OF 2

STATE OF NORTH CAROLINA  
 DEPARTMENT OF TRANSPORTATION  
 RALEIGH

CONSTRUCTION SEQUENCE  
 (FOR STAGED CONSTRUCTION)

(RIGHT LANE)



DOCUMENT NOT CONSIDERED FINAL UNLESS ALL SIGNATURES COMPLETED

REVISIONS						SHEET NO.
NO.	BY:	DATE:	NO.	BY:	DATE:	S6-06
1			3			TOTAL SHEETS
2			4			56

Stantec Consulting Services Inc.  
 801 Jones Franklin Road  
 Suite 300  
 Raleigh, NC 27606  
 Tel. (919) 851-6866  
 Fax. (919) 851-7024  
 www.stantec.com  
 License No. F-0672

DRAWN BY : J. B. GEILE DATE : 11/05/17  
 CHECKED BY : S. S. POOLE DATE : 11/06/17  
 DESIGN ENGINEER OF RECORD : S.S. POOLE DATE : 05/10/23

5/10/2023 jHagenbush c:\p\working\dms55490\2707D\_SMLL\_PC.L22001.dgn