

- NOTES:**
- * PORTABLE PRECAST CONCRETE MEDIAN BARRIER ANCHORED TO BRIDGE DECK, (SEE NCDOT STD. 854.04 & 1170.01)
 - ** END BENT WING WALL MAY BE REMOVED LEFT OF THIS LINE
 - DIMENSIONS SHOWN FOR EXISTING STRUCTURE ARE APPROXIMATE AND SHOULD BE FIELD VERIFIED
 - CONTRACTOR'S ATTENTION IS DIRECTED TO SHORING REQUIREMENTS AT SOUTHEAST EARWALL. THE EXISTING FOOTING MAY INTERFERE WITH SHEET PILE DRIVING OPERATIONS AT END BENT 2. CONTRACTOR SHALL DESIGN TEMPORARY SHORING TO ACCOMMODATE REMOVAL OF EXISTING WING WALL AND FOOTING.
- DENOTES STRUCTURE DEMOLITION

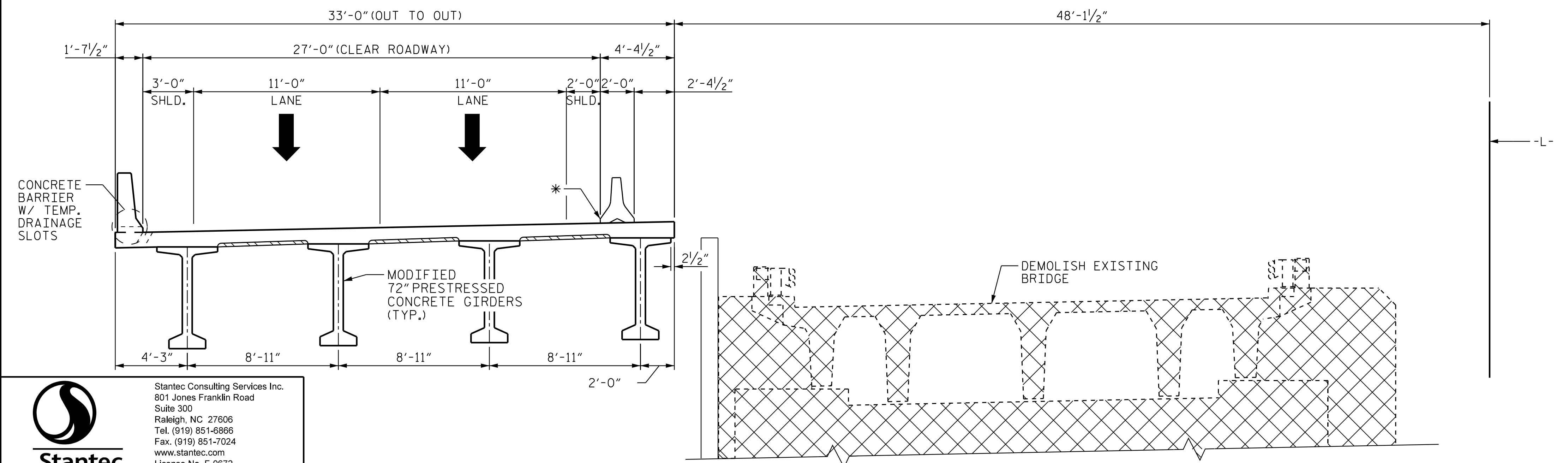
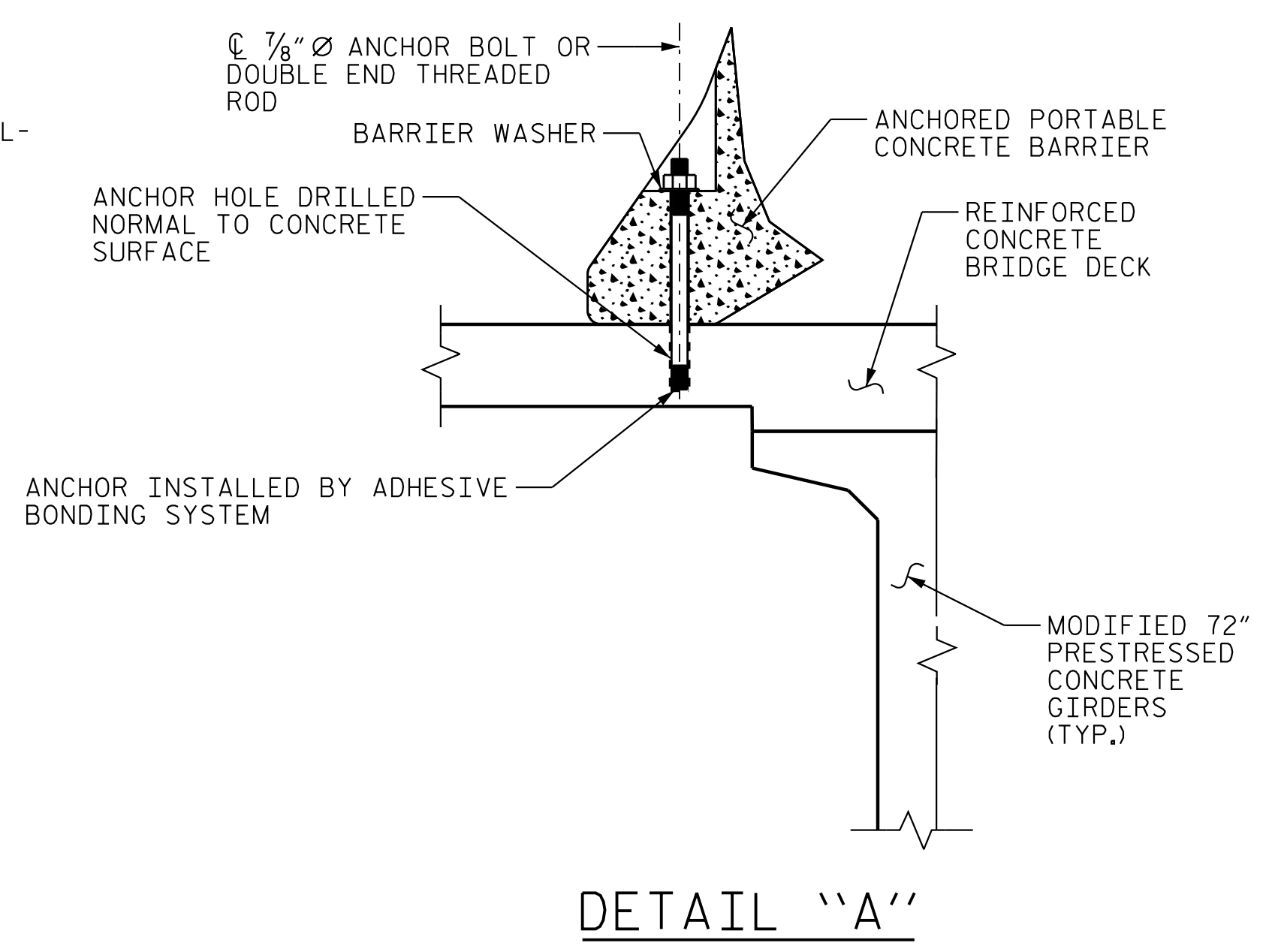
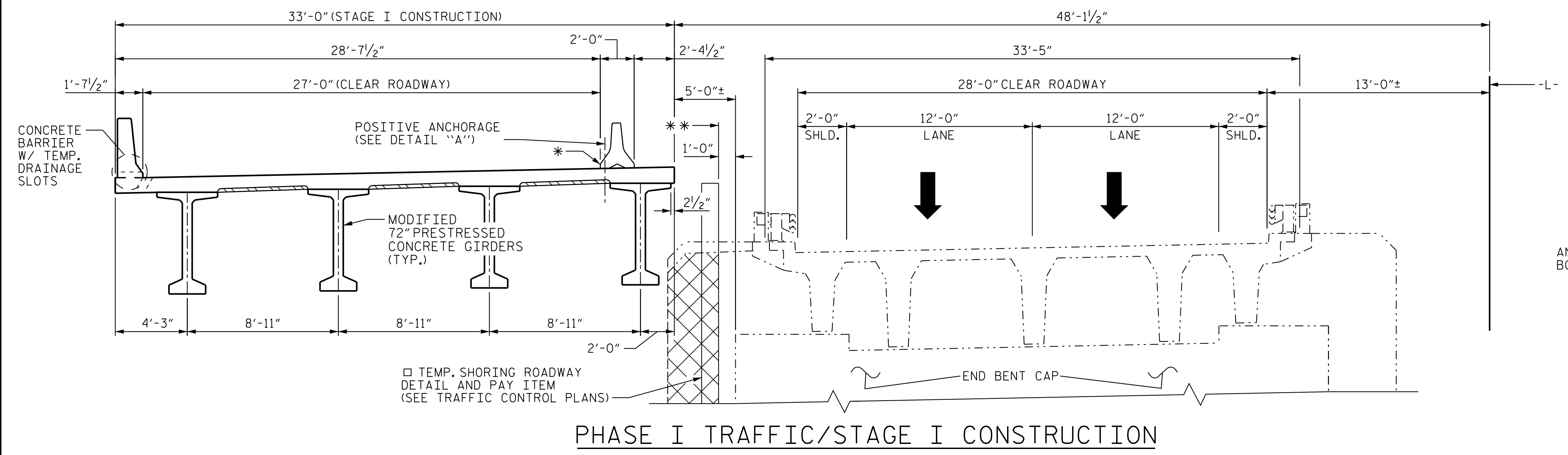

PROJECT NO. R-2707D
CLEVELAND COUNTY
 STATION: 849+00.00 -L-

SHEET 1 OF 2

STATE OF NORTH CAROLINA
 DEPARTMENT OF TRANSPORTATION
 RALEIGH

CONSTRUCTION SEQUENCE
 (FOR STAGED CONSTRUCTION)

(LEFT LANE)

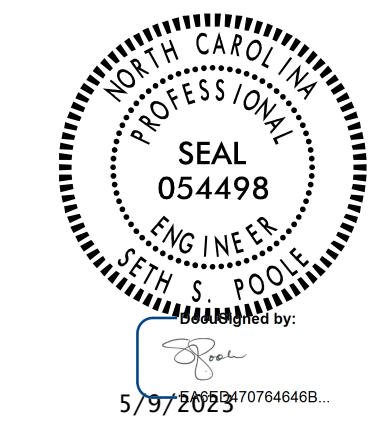

DOCUMENT NOT CONSIDERED
 FINAL UNLESS ALL
 SIGNATURES COMPLETED

REVISIONS						SHEET NO.	
NO.	BY:	DATE:	NO.	BY:	DATE:	S5-06	
1			3			TOTAL SHEETS	
2			4			56	

Stantec Consulting Services Inc.
 801 Jones Franklin Road
 Suite 300
 Raleigh, NC 27606
 Tel. (919) 851-6866
 Fax. (919) 851-7024
 www.stantec.com
 License No. F-0672

DRAWN BY: J. B. GEILE DATE: 11/02/17
 CHECKED BY: S. S. POOLE DATE: 12/10/22
 DESIGN ENGINEER OF RECORD: S.S. POOLE DATE: 05/09/23

PHASE III TRAFFIC/EXISTING BRIDGE DEMO

5/9/2023 2:05:28 PM jHogenbush
 c:\pvt\work\king\dms55461\R2707D-SMU_P01_220102.dgn