

5/16/2023 11:36:49 AM jHagenbush

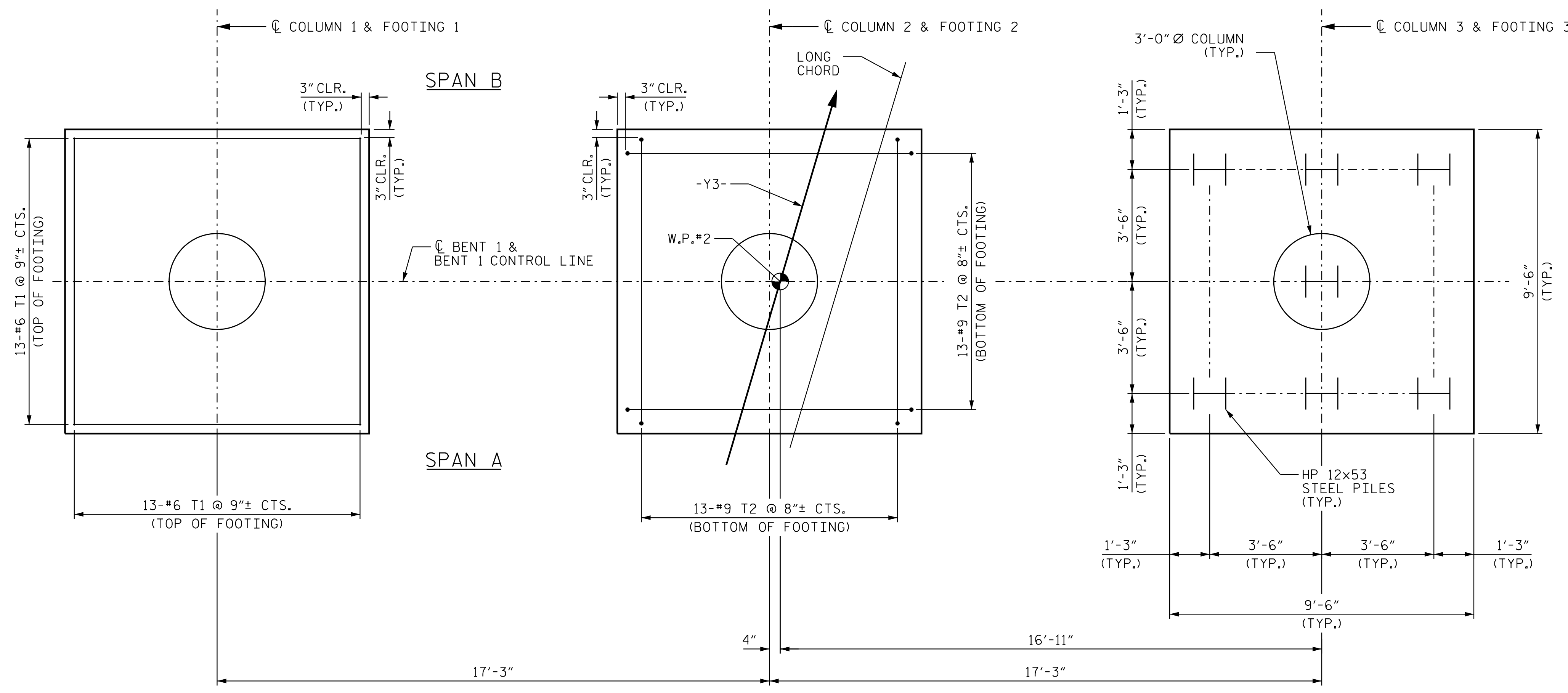

### PLAN OF FOOTINGS

ALL DIMENSIONS AND DETAILS SHOWN FOR FOOTINGS ARE TYPICAL FOR EACH FOOTING UNLESS NOTED OTHERWISE.

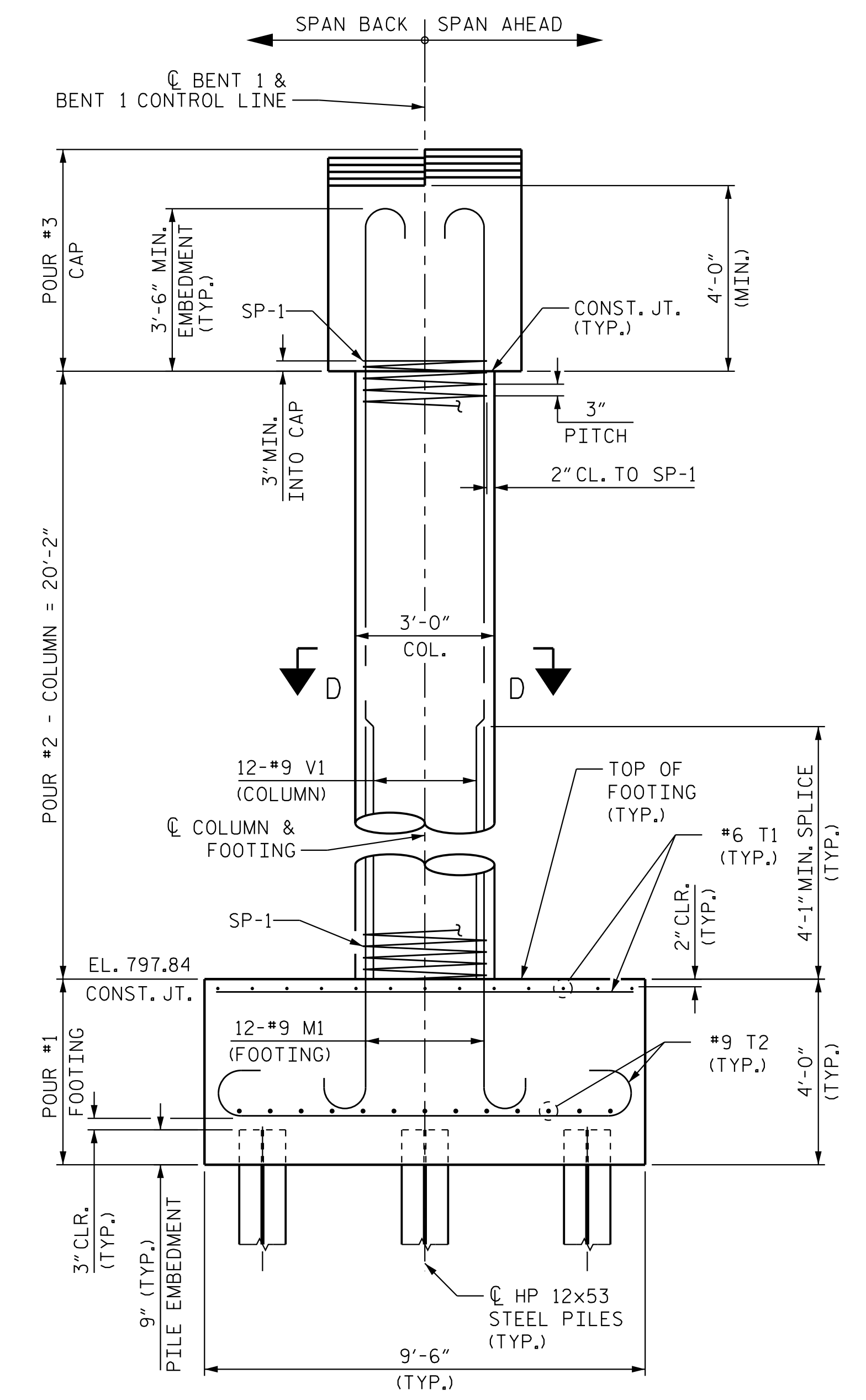

### END ELEVATION

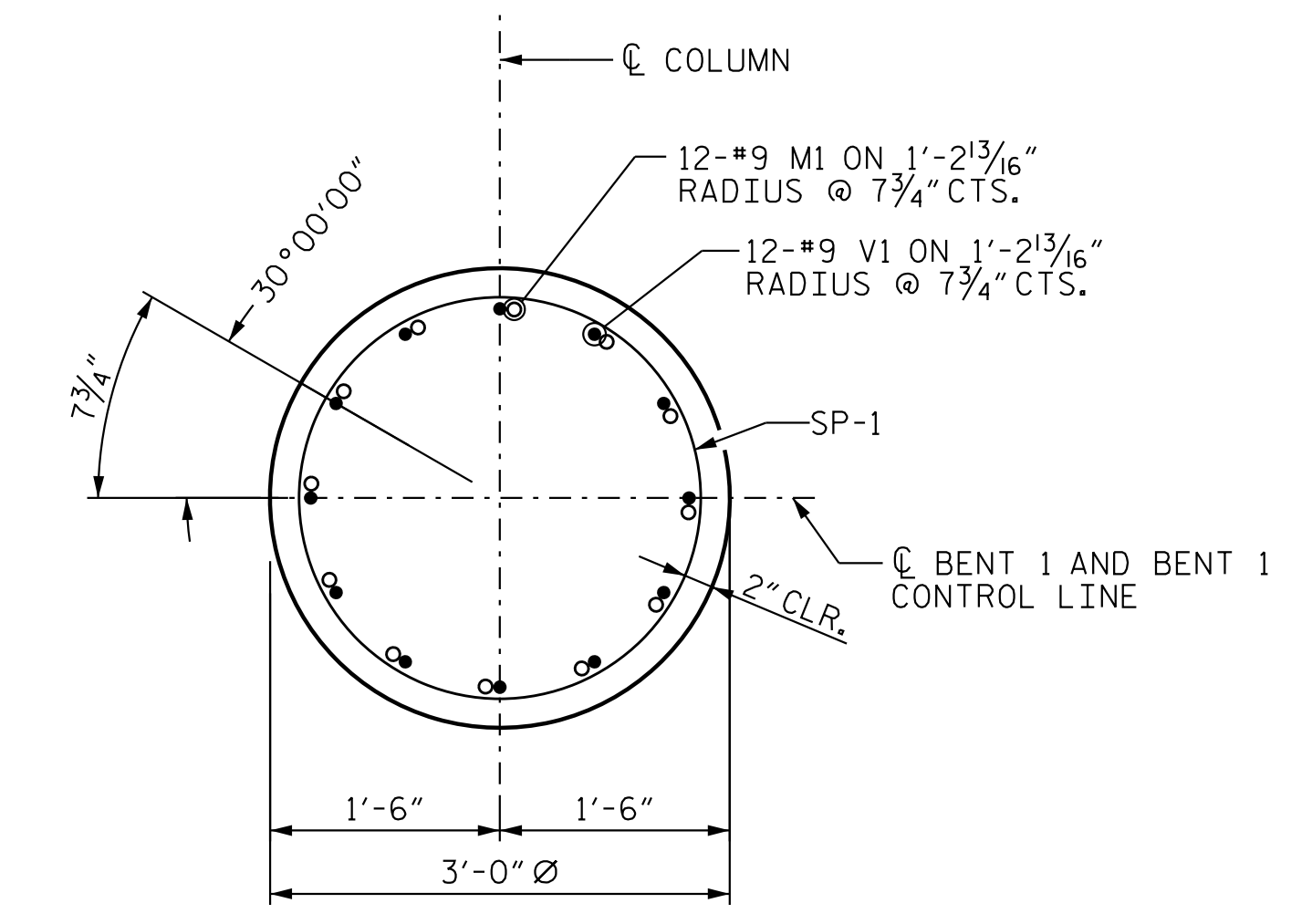

### SECTION D-D

PROJECT NO. R-2707D  
CLEVELAND COUNTY  
 STATION: 23+21.80 -Y3-

SHEET 2 OF 3

STATE OF NORTH CAROLINA  
 DEPARTMENT OF TRANSPORTATION  
 RALEIGH  
 SUBSTRUCTURE

## BENT 1 DETAILS

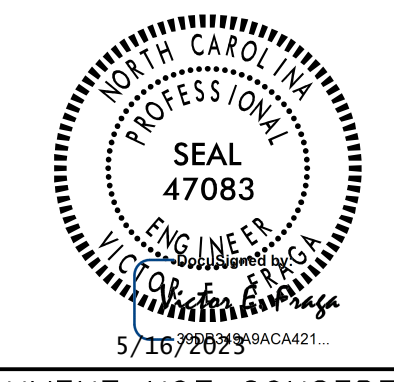

DOCUMENT NOT CONSIDERED FINAL UNLESS ALL SIGNATURES COMPLETED

REVISIONS						SHEET NO.
NO.	BY:	DATE:	NO.	BY:	DATE:	S3-29
1			3			TOTAL SHEETS
2			4			36

Stantec Consulting Services Inc.  
 801 Jones Franklin Road  
 Suite 300  
 Raleigh, NC 27606  
 Tel. (919) 851-6866  
 Fax. (919) 851-7024  
 www.stantec.com  
 License No. F-0672

DRAWN BY : J. E. HAGENBUSH DATE : 04/11/18  
 CHECKED BY : V. E. FRAGA DATE : 05/05/23  
 DESIGN ENGINEER OF RECORD : V. E. FRAGA DATE : 05/16/23