

PLAN OF FOOTINGS

ALL DIMENSIONS AND DETAILS SHOWN FOR FOOTINGS ARE TYPICAL FOR EACH FOOTING UNLESS NOTED OTHERWISE.

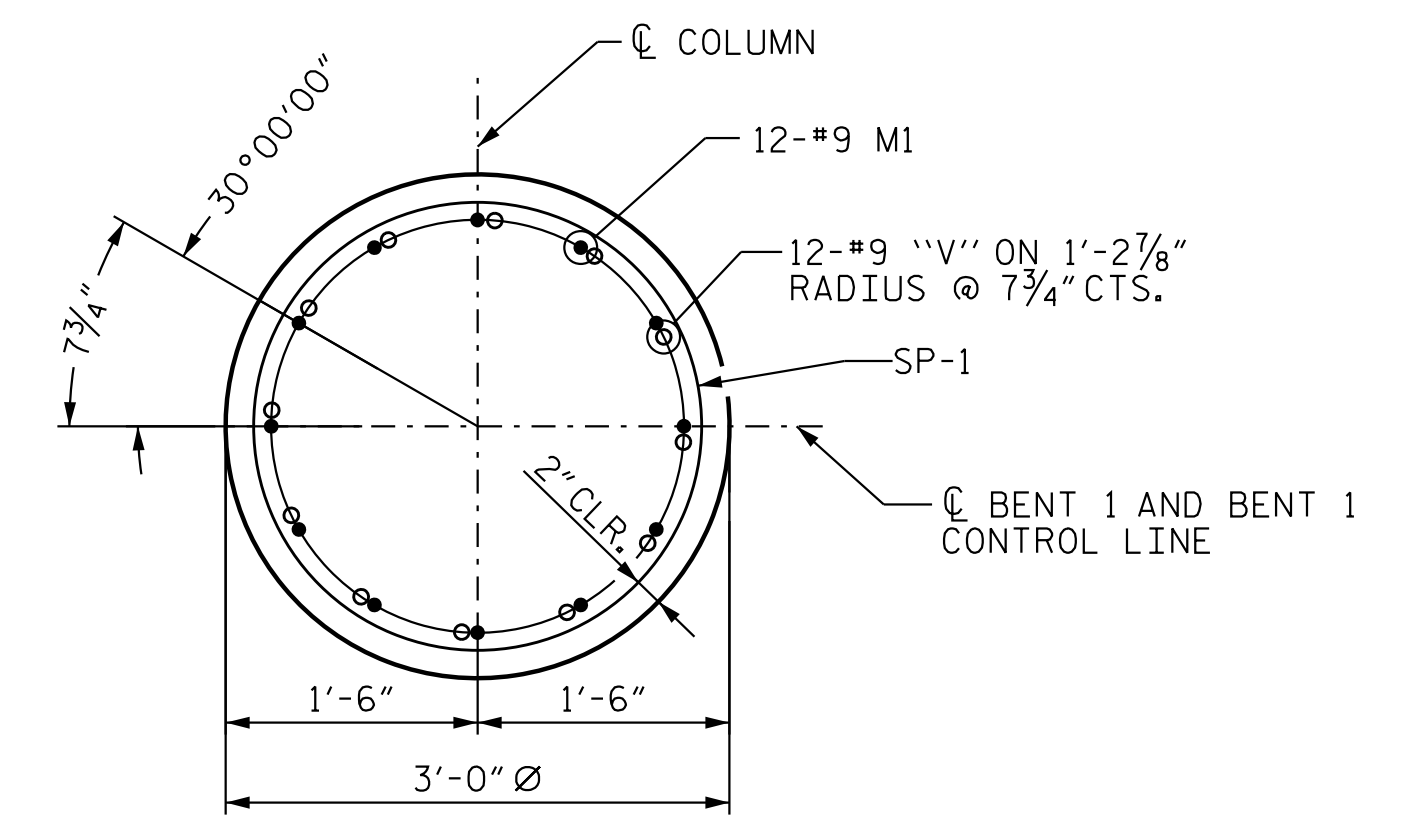

SECTION D-D

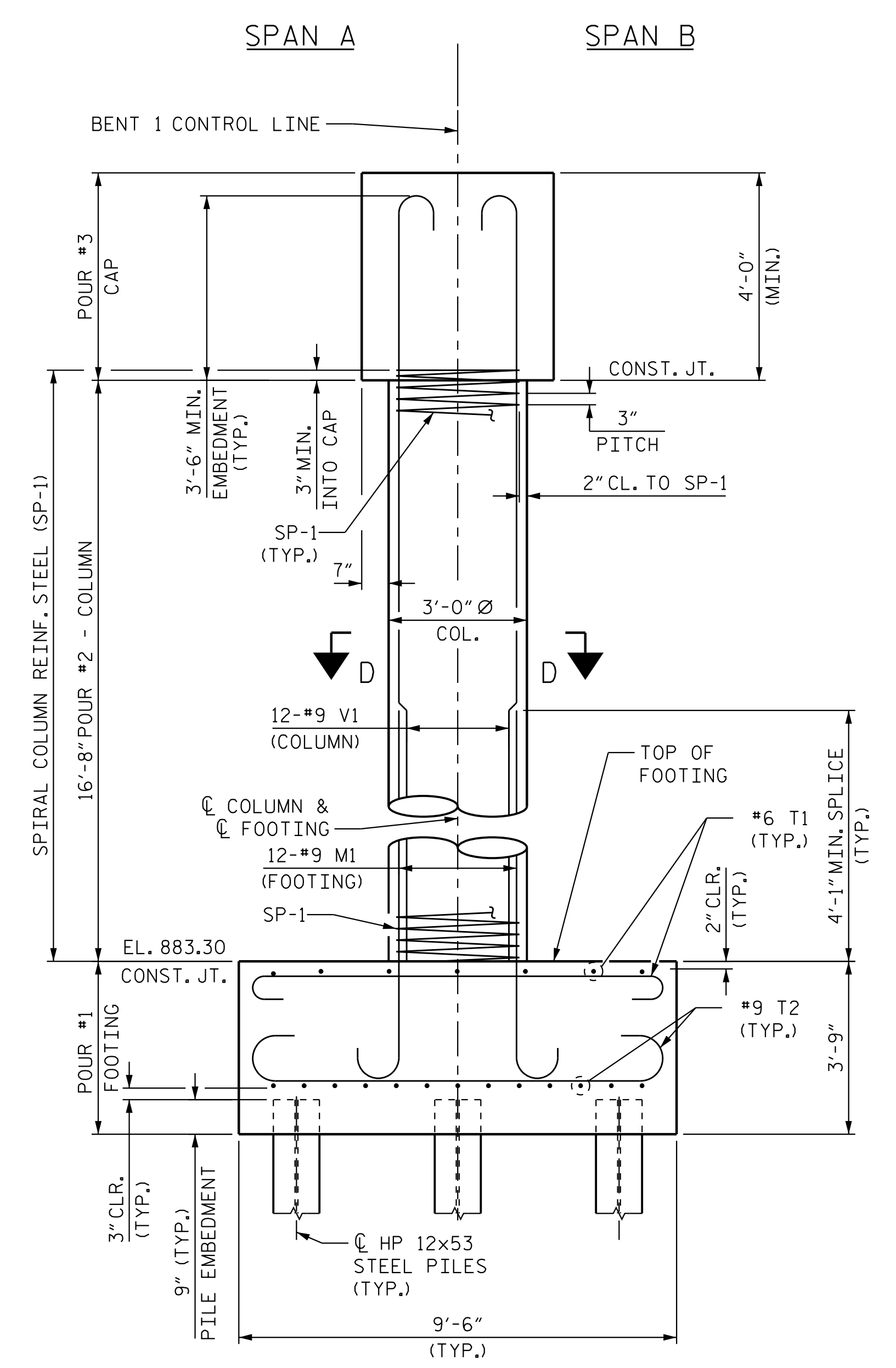

END ELEVATION

PROJECT NO. R-2707D
CLEVELAND COUNTY
 STATION: 20+16.72 -Y2-

SHEET 2 OF 3

STATE OF NORTH CAROLINA
 DEPARTMENT OF TRANSPORTATION
 RALEIGH
 SUBSTRUCTURE
BENT #1 DETAILS

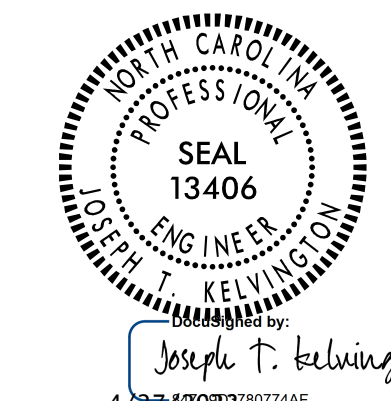

DOCUMENT NOT CONSIDERED FINAL UNLESS ALL SIGNATURES COMPLETED

| REVISIONS | | | | | | SHEET NO. | |
|-----------|-----|-------|-----|-----|-------|--------------|--|
| NO. | BY: | DATE: | NO. | BY: | DATE: | S2-28 | |
| 1 | | | 3 | | | TOTAL SHEETS | |
| 2 | | | 4 | | | 35 | |

Stantec Consulting Services Inc.
 801 Jones Franklin Road
 Suite 300
 Raleigh, NC 27606
 Tel. (919) 851-6866
 Fax. (919) 851-7024
 www.stantec.com
 License No. F-0672

DRAWN BY : J. E. HAGENBUSH DATE : 04/24/18
 CHECKED BY : M. B. ISENHOUR DATE : 08/23/18
 DESIGN ENGINEER OF RECORD : J.T. KELVINGTON DATE : 04/27/22

jhagenbush

4/27/2023

c:\pvt\working\dm5537A\R2707D_SMLL_B02_220489.dgn