

jhagenbush

4/27/2023

c:\pvt\_wor-king\dms5537a\R2707D\_SML\_TSOI\_220489.dgn

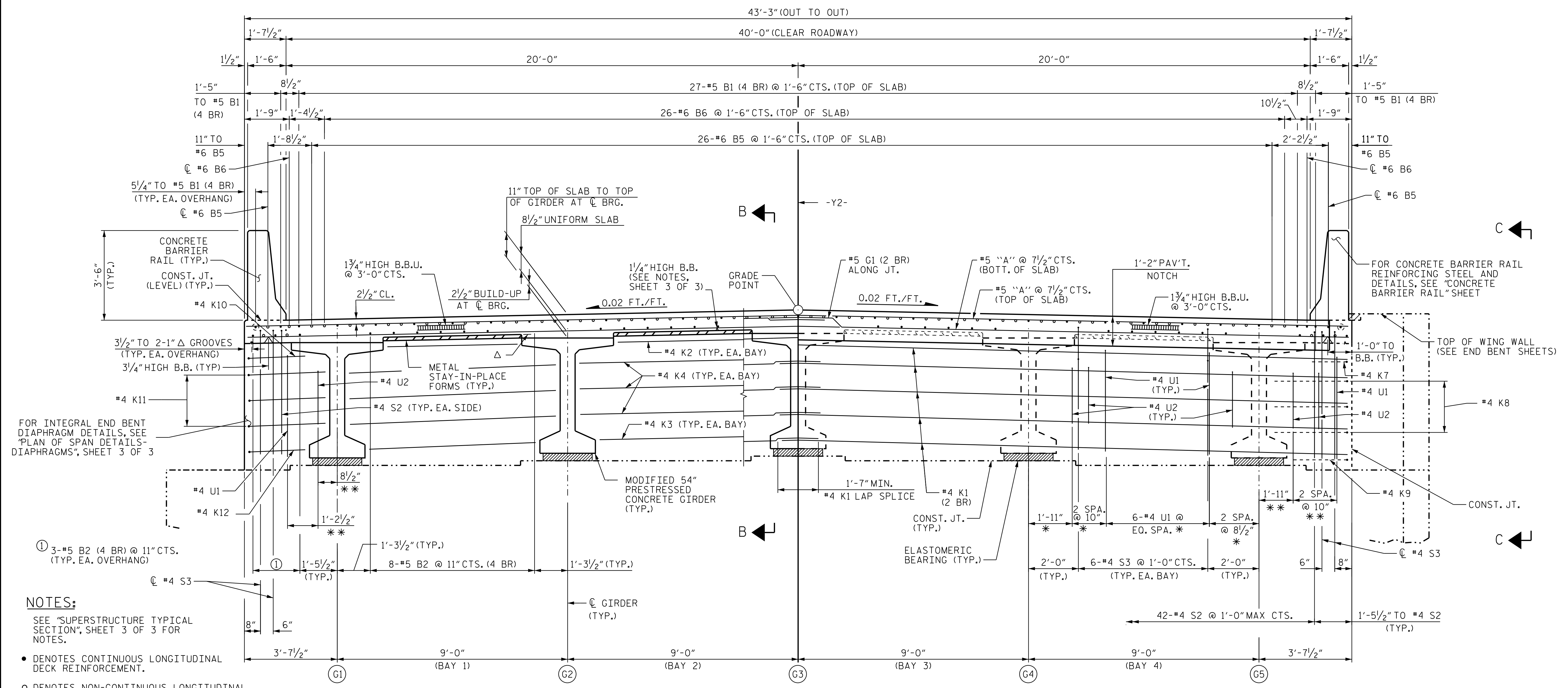

**NOTES:**  
 SEE "SUPERSTRUCTURE TYPICAL SECTION", SHEET 3 OF 3 FOR NOTES.  
 • DENOTES CONTINUOUS LONGITUDINAL DECK REINFORCEMENT.  
 ○ DENOTES NON-CONTINUOUS LONGITUDINAL DECK REINFORCEMENT.  
 2 BR DENOTES 2 BAR RUN.  
 4 BR DENOTES 4 BAR RUN.  
 △ TOP OF METAL SIP FORM TO MATCH REQUIRED BOTT. OF SLAB.  
 \* DENOTES ALONG THE FILL FACE. "U" BAR SPACING IS TYPICAL EACH INTERIOR BAY.  
 \*\* DENOTES ALONG THE FILL FACE.

**INTEGRAL DIAPHRAGMS  
 HALF SECTION REINFORCEMENT  
 AT FRONT FACE**

**TYPICAL SECTION @ END BENT  
 (AS VIEWED AT END BENT 1, LOOKING UP-STATION)  
 END BENT 2 DETAILS SIMILAR BY ROTATION**

**INTEGRAL DIAPHRAGMS  
 HALF SECTION REINFORCEMENT  
 AT FILL FACE**

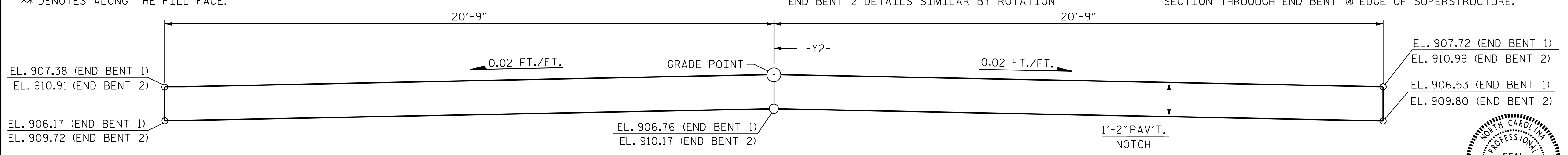

**APPROACH SLAB PAVEMENT NOTCH DETAIL**

ELEVATIONS ARE ALONG FILL FACE OF END BENT  
 DIMENSIONS ARE NORMAL TO -Y2-

PROJECT NO. R-2707D  
CLEVELAND COUNTY  
 STATION: 20+16.72 -Y2-

SHEET 1 OF 3

STATE OF NORTH CAROLINA  
 DEPARTMENT OF TRANSPORTATION  
 RALEIGH  
 SUPERSTRUCTURE

**TYPICAL SECTION**

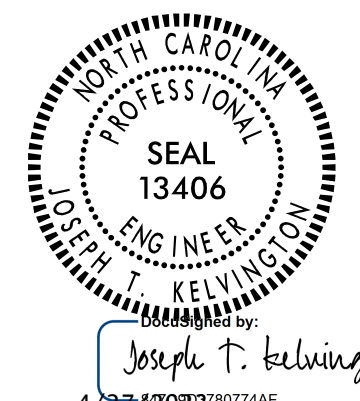

**Stantec**  
 Stantec Consulting Services Inc.  
 801 Jones Franklin Road  
 Suite 300  
 Raleigh, NC 27606  
 Tel. (919) 851-6866  
 Fax. (919) 851-7024  
 www.stantec.com  
 License No. F-0672

DRAWN BY: J. B. GEILE DATE: 02/21/18  
 CHECKED BY: M. B. ISENHOUR DATE: 04/09/18  
 DESIGN ENGINEER OF RECORD: J. T. KELVINGTON DATE: 04/27/22

DOCUMENT NOT CONSIDERED  
 FINAL UNLESS ALL  
 SIGNATURES COMPLETED

REVISIONS						SHEET NO. S2-06
NO.	BY:	DATE:	NO.	BY:	DATE:	
1			3			TOTAL SHEETS 35
2			4			