

PROJECT REFERENCE NO.	SHEET NO.
R-2707D	EC-57/CONST.23
RW SHEET NO.	
ROADWAY DESIGN ENGINEER	HYDRAULICS ENGINEER

FINAL GRADING
EROSION CONTROL FOR
CONSTRUCTION SHEET 23

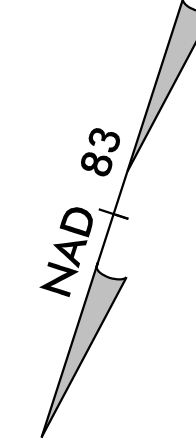
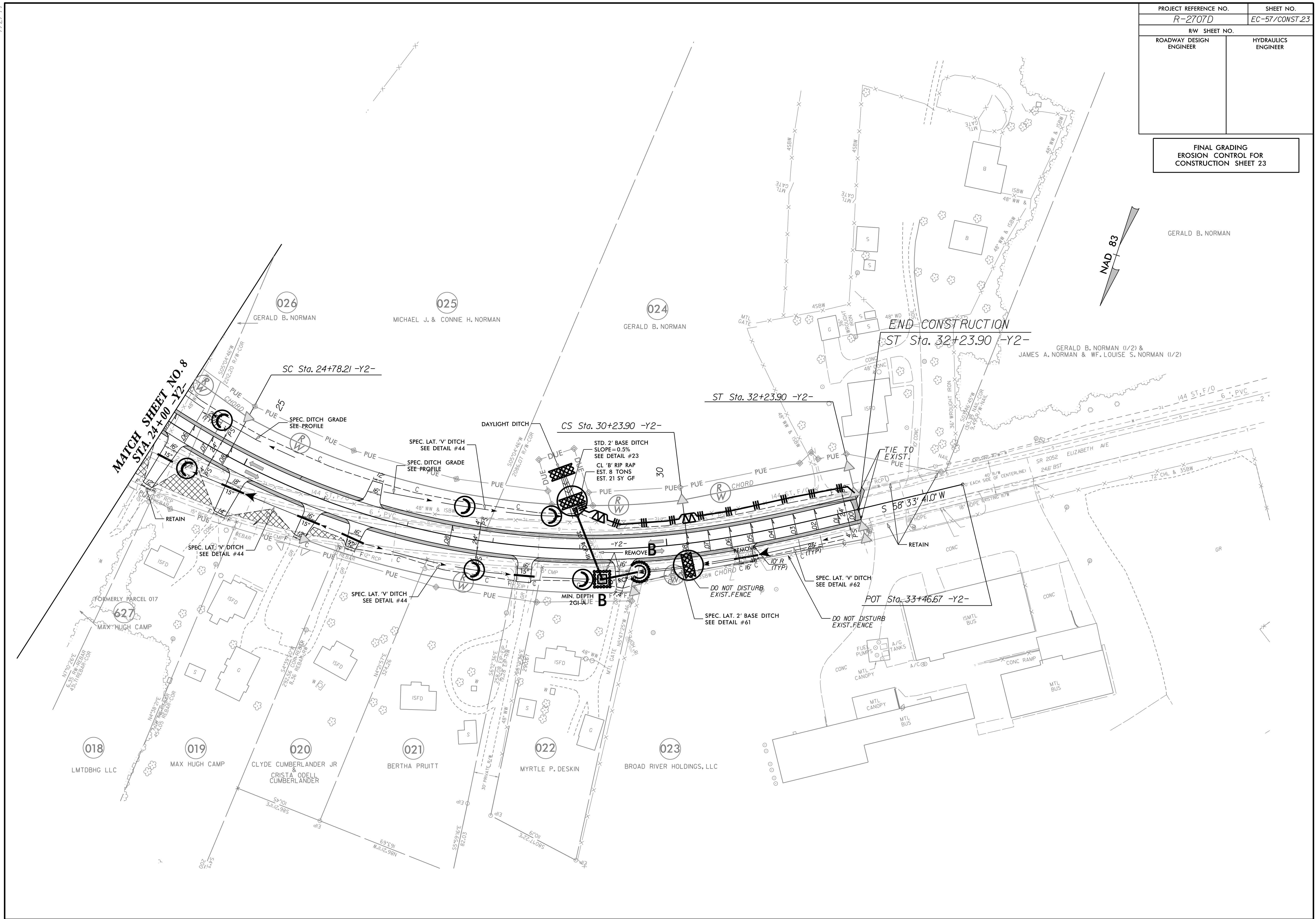

MATCH SHEET NO. 8
STA. 24+00 -Y2-

END CONSTRUCTION

GERALD B. NORMAN

GERALD B. NORMAN (1/2) &
JAMES A. NORMAN & W.F. LOUISE S. NORMAN (1/2)

018
LMTDBHG LLC

019
MAX HUGH CAMP

020
CLYDE CUMBERLANDER JR
&
CRISTA ODELL
CUMBERLANDER

021
BERTHA PRUITT

022
MYRTLE P. DESKIN

023
BROAD RIVER HOLDINGS, LLC