

6/2/20

I, F. Rex Cooper, a Professional Land Surveyor in the state of North Carolina hereby certify to the best of my knowledge and belief that the following work item(s) (R/W Staking) performed under my responsible charge meet NCDOT Survey Standards as directed in the NCDOT Location & Surveys guidelines and procedures.

I further certify that the right of way and permanent easement points shown herein and outlined in the tables shown hereon (localized coordinates, station/offset) have been checked and are accurate representations of the right of way and permanent easement points depicted on the corresponding highway plans. I also certify that the right of way and permanent easement points shown herein have been field monumented under my supervision from existing survey control provided by others; that the depicted property data shown herein were surveyed by others; and these monuments denote the right of way and easement boundaries at the time of staking which may be subject to change due to right of way revisions (See deeds for final determination).

Witness my original signature, registration number and seal this 4th day of April, 2022.

DocuSigned by: F. Rex Cooper  
61DD1950E8574DD... L-4269  
Professional Land Surveyor

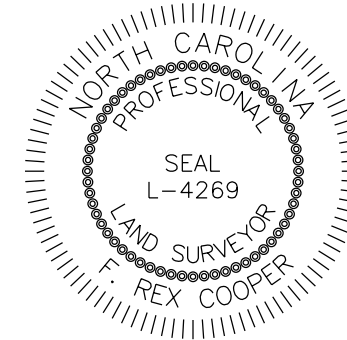

DocuSigned by: F. Rex Cooper  
61DD1950E8574DD...

-RAMP_A-		
PIs Sta 18+19.82	PI Sta 14+72.62	PIs Sta 11+15.11
$\Theta_s = 5'09''23.8''$	$\Delta = 26'46''20.1''$ (RT)	$\Theta_s = 5'09''23.8''$
$L_s = 216.00'$	$D = 4'46''28.7''$	$L_s = 216.00'$
$LT = 144.06'$	$L = 560.72'$	$LT = 144.06'$
$ST = 72.06'$	$T = 285.57'$	$ST = 72.06'$
	$R = 1,200.00'$	
	$SE = .07$	
	$DS = 50$ MPH	

-SRVRD_3-	
PI Sta 23+77.25	PI Sta 24+49.57
$\Delta = 62'02''16.0''$ (RT)	$\Delta = 6'08''58.8''$ (LT)
$D = 57'17''44.8''$	$D = 12'43''56.6''$
$L = 108.28'$	$L = 48.30'$
$T = 60.13'$	$T = 24.17'$
$R = 100.00'$	$R = 450.00'$
$SE = .02$	$SE = EXIST.$
$RO = 80'$	$RO = EXIST.$
$DS = 30$ MPH	

PROJECT REFERENCE NO. R-2707D SHEET NO. RW19

**Location and Surveys**

**Stantec**  
801 Jones Franklin Road  
Raleigh, NC 27606  
License No. F-0672  
www.stantec.com

DOCUMENT NOT CONSIDERED FINAL UNLESS ALL SIGNATURES COMPLETED

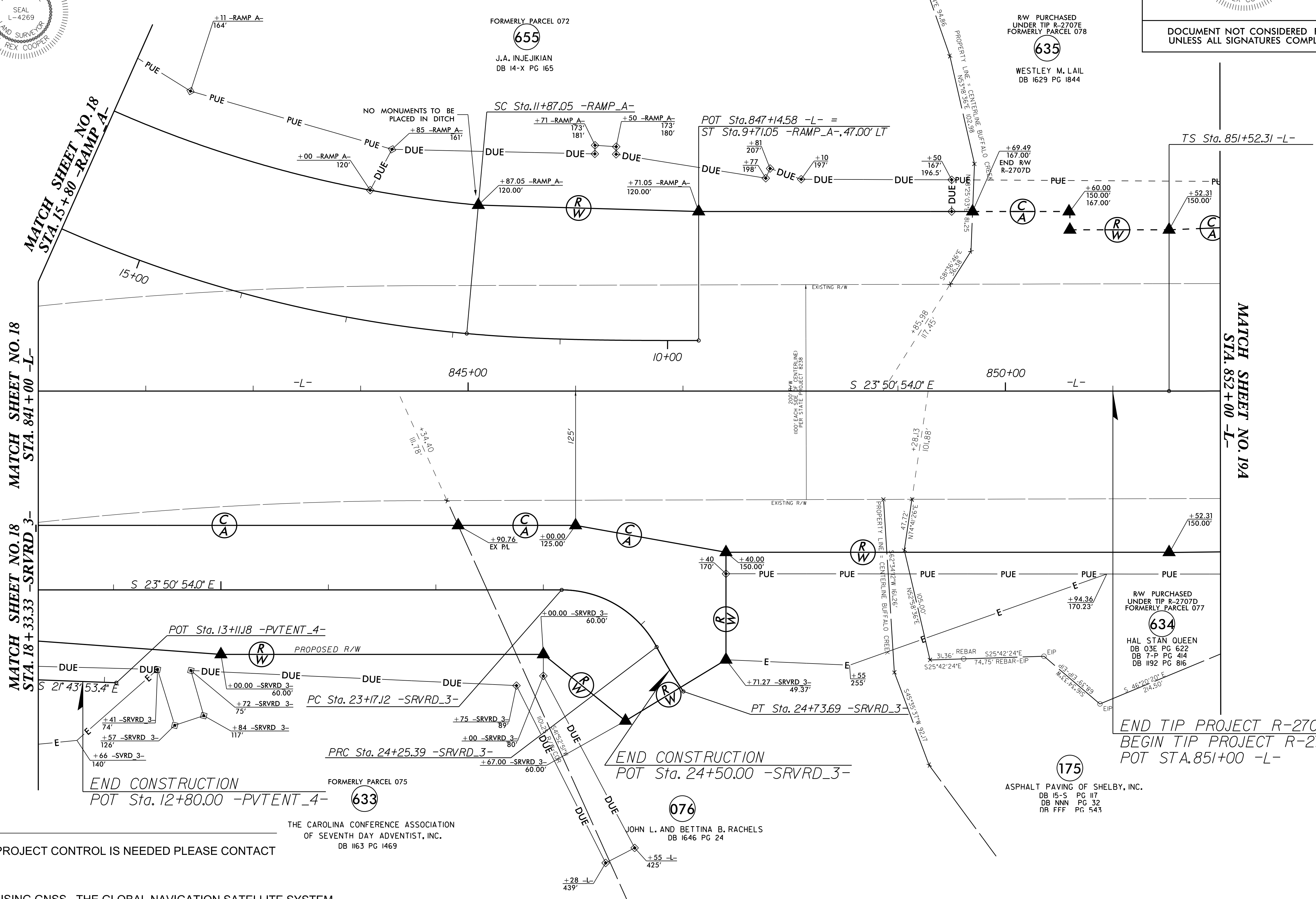

- NOTES:**
- IF FURTHER INFORMATION REGARDING PROJECT CONTROL IS NEEDED PLEASE CONTACT THE LOCATION AND SURVEYS UNIT.
  - PROJECT CONTROL WAS ESTABLISHED USING GNSS, THE GLOBAL NAVIGATION SATELLITE SYSTEM.

THE CAROLINA CONFERENCE ASSOCIATION OF SEVENTH DAY ADVENTIST, INC. DB 1163 PG 1469

ASPHALT PAVING OF SHELBY, INC. DB 15-S PG 117 DB NNN PG 32 DR FFF PG 543

END TIP PROJECT R-2707D BEGIN TIP PROJECT R-2707E POT STA. 851+00 -L-

REVISIONS

SYTIME