

6/2/22

Location and Surveys

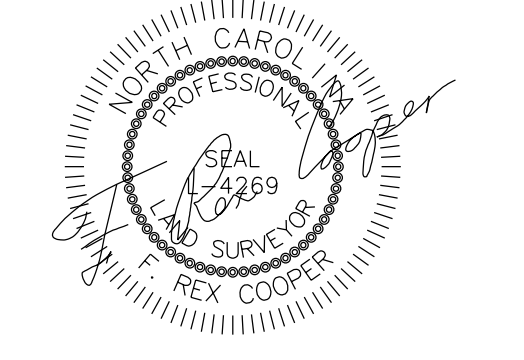

801 Jones Franklin Road  
Raleigh, NC 27606  
License No. F-0672  
www.stantec.com



DOCUMENT NOT CONSIDERED FINAL UNLESS ALL SIGNATURES COMPLETED

| -L-                             |                                     |                                 |
|---------------------------------|-------------------------------------|---------------------------------|
| Pls Sta 775+20.82               | PI Sta 785+37.80                    | Pls Sta 795+45.07               |
| $\theta_s = 0^\circ 45' 00.0''$ | $\Delta = 14^\circ 10' 54.6'' (RT)$ | $\theta_s = 0^\circ 45' 00.0''$ |
| $L_s = 200.00'$                 | $D = 0^\circ 45' 00.0''$            | $L_s = 200.00'$                 |
| $LT = 133.33'$                  | $L = 1,890.91'$                     | $LT = 133.33'$                  |
| $ST = 66.67'$                   | $T = 950.31'$                       | $ST = 66.67'$                   |
|                                 | $R = 7,639.44'$                     |                                 |
|                                 | $SE = .03$                          |                                 |
|                                 | $DS = 70 \text{ MPH}$               |                                 |

**060**  
WILLIAM G. RUCKER  
JAMES WEBB RUCKER  
DB 1563 PG 1577  
DB 1473 PG 2223  
DB 1158 PG 286  
DB 17-J PG 409

**061**  
JOSEPH NEWTON CRAVER II &  
ADELAIDE AUSTELL CRAVER  
DB 1262 PG 979  
DB 1262 PG 980  
DB 1080 PG 1442

MATCH SHEET NO. 14  
STA. 779 + 00 -L-

MATCH SHEET NO. 16  
STA. 793 + 00 -L-

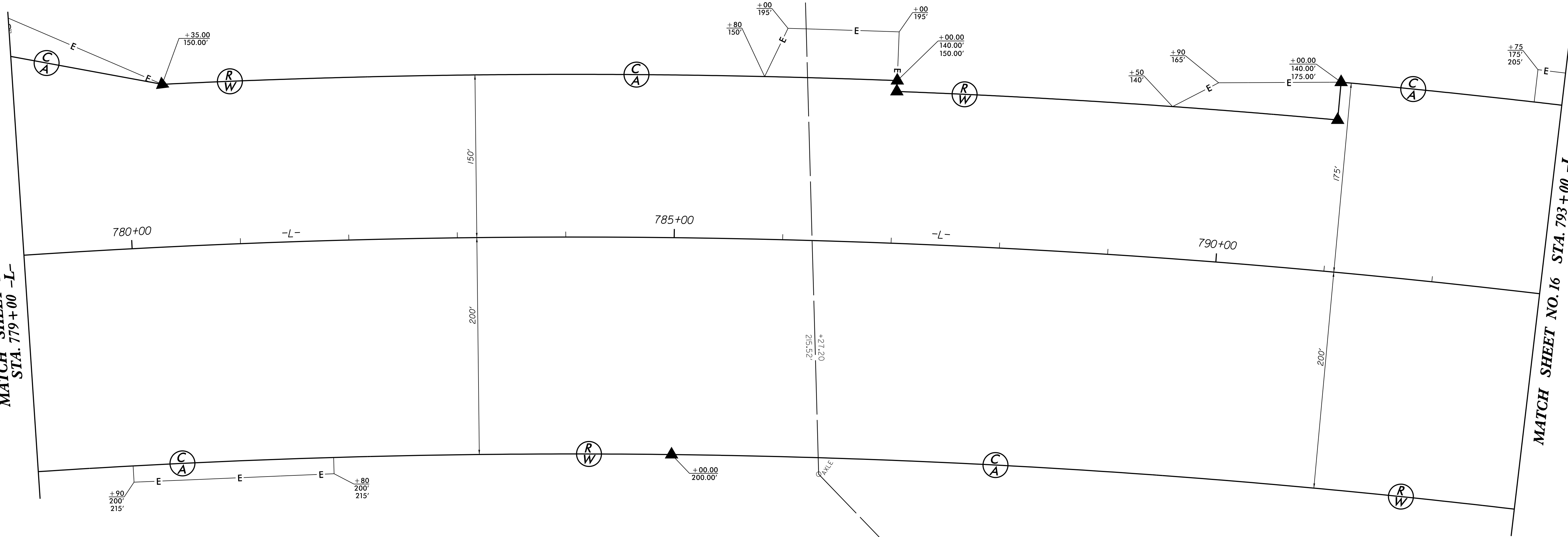

REVISIONS

I, Rex Cooper, a Professional Land Surveyor in the state of North Carolina hereby certify to the best of my knowledge and belief that the following work item(s) (R/W Staking) performed under my responsible charge meet NCDOT Survey Standards as directed in the NCDOT Location & Surveys guidelines and procedures.

I further certify that the right of way and permanent easement points shown herein and outlined in the tables shown hereon (localized coordinates, station/offset) have been checked and are accurate representations of the right of way and permanent easement points depicted on the corresponding highway plans. I also certify that the right of way and permanent easement points shown herein have been field monumented under my supervision from existing survey control provided by others; that the depicted property data shown herein were surveyed by others; and these monuments denote the right of way and easement boundaries at the time of staking which may be subject to change due to right of way revisions (See deeds for final determination).

Witness my original signature, registration number and seal this 4th day of April, 2022.

**060**  
WILLIAM G. RUCKER  
JAMES WEBB RUCKER  
DB 1563 PG 1577  
DB 1473 PG 2223  
DB 1158 PG 286  
DB 17-J PG 409

**061**  
JOSEPH NEWTON CRAVER II &  
ADELAIDE AUSTELL CRAVER  
DB 1262 PG 979  
DB 1262 PG 980  
DB 1080 PG 1442

DocuSigned by:  
*F. Rex Cooper*  
61DD1950E8574DD...  
Professional Land Surveyor

L-4269

DocuSigned by:  
*F. Rex Cooper*  
61DD1950E8574DD...

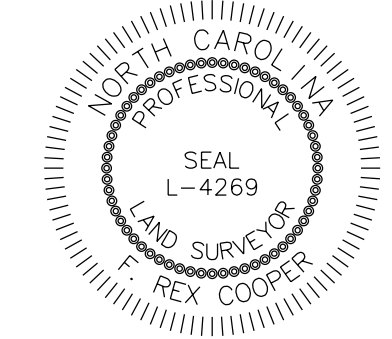

NOTES:

- IF FURTHER INFORMATION REGARDING PROJECT CONTROL IS NEEDED PLEASE CONTACT THE LOCATION AND SURVEYS UNIT.
- PROJECT CONTROL WAS ESTABLISHED USING GNSS, THE GLOBAL NAVIGATION SATELLITE SYSTEM.

SYSTEMS TIME \$\$\$\$\$\$