

6/2/20

I, F. Rex Cooper, a Professional Land Surveyor in the state of North Carolina hereby certify to the best of my knowledge and belief that the following work item(s) (R/W Staking) performed under my responsible charge meet NCDOT Survey Standards as directed in the NCDOT Location & Surveys guidelines and procedures.

I further certify that the right of way and permanent easement points shown herein and outlined in the tables shown hereon (localized coordinates, station/offset) have been checked and are accurate representations of the right of way and permanent easement points depicted on the corresponding highway plans. I also certify that the right of way and permanent easement points shown herein have been field monumented under my supervision from existing survey control provided by others; that the depicted property data shown herein were surveyed by others; and these monuments denote the right of way and easement boundaries at the time of staking which may be subject to change due to right of way revisions (See deeds for final determination).

Witness my original signature, registration number and seal this 4th day of April, 2022.

DocuSigned by:
F. Rex Cooper
61DD1950E8574DD...
Professional Land Surveyor

DocuSigned by:
F. Rex Cooper
61DD1950E8574DD...



PROJECT REFERENCE NO.	SHEET NO.
R-2707D	RW07

Location and Surveys

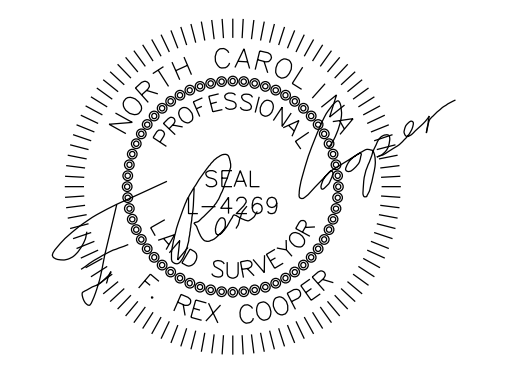

DOCUMENT NOT CONSIDERED FINAL UNLESS ALL SIGNATURES COMPLETED

MATCH SHEET NO. 6
STA. 18+00 -L-

MATCH SHEET NO. 6
STA. 18+71.37 -SRVRD 1-

MATCH SHEET NO. 7A

MATCH SHEET NO. 8
STA. 683+50 -L-

-SRVRD 1-
 PI Sta 17+75.32
 $\Delta = 35^{\circ}15'10.8''$ (LT)
 $D = 14^{\circ}19'26.2''$
 $L = 246.11'$
 $T = 127.09'$
 $R = 400.00'$
 $SE = .03$
 $RO = 50'$
 $DS = 15$ MPH

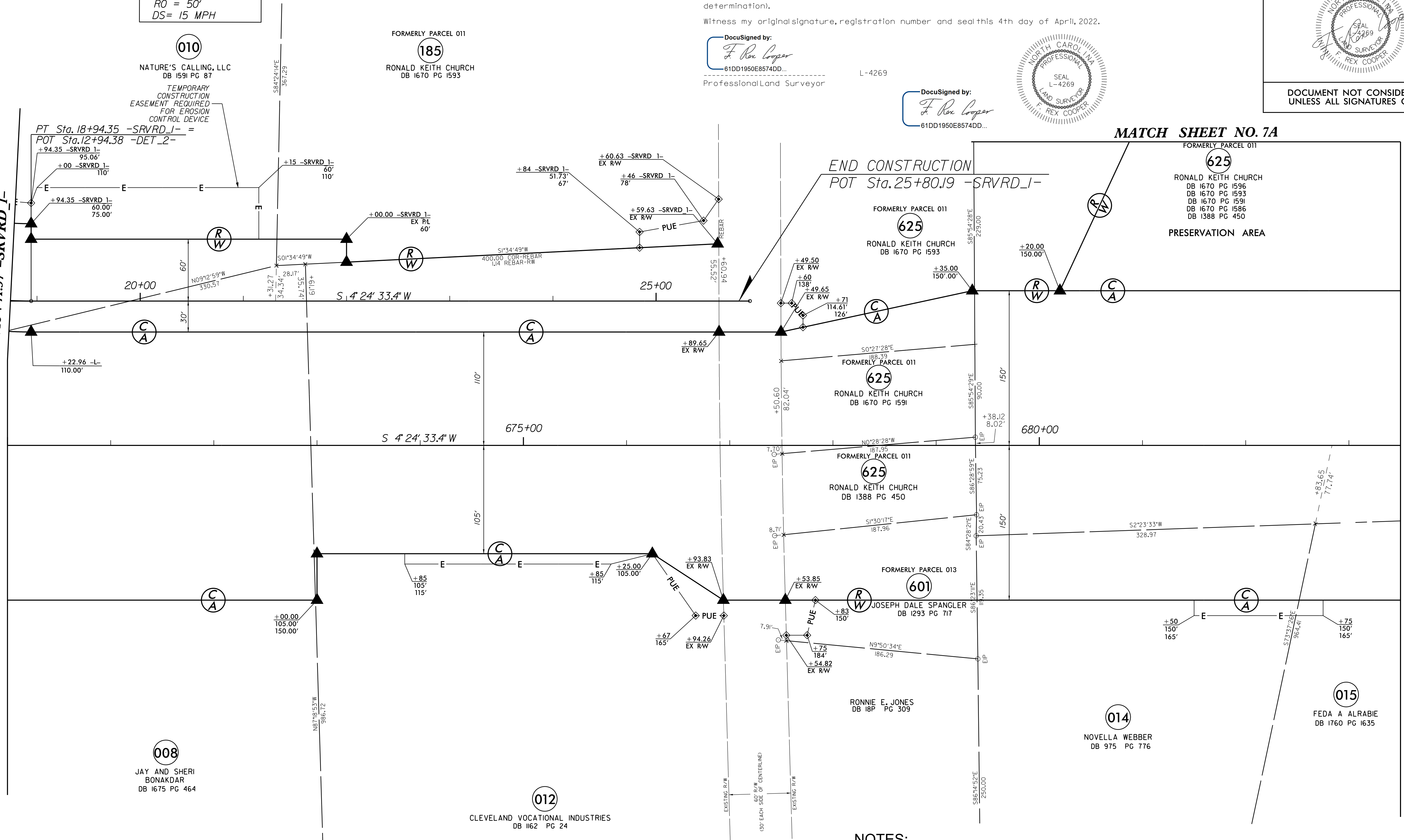
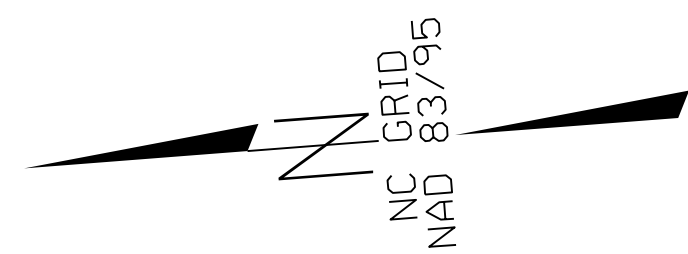

NOTES:

- IF FURTHER INFORMATION REGARDING PROJECT CONTROL IS NEEDED PLEASE CONTACT THE LOCATION AND SURVEYS UNIT.
- PROJECT CONTROL WAS ESTABLISHED USING GNSS, THE GLOBAL NAVIGATION SATELLITE SYSTEM.

REVISIONS

SYTIME

010
NATURE'S CALLING, LLC
DB 1591 PG 87

FORMERLY PARCEL 011
185
RONALD KEITH CHURCH
DB 1670 PG 1593

FORMERLY PARCEL 011
625
RONALD KEITH CHURCH
DB 1670 PG 1593

FORMERLY PARCEL 011
625
RONALD KEITH CHURCH
DB 1670 PG 1596
DB 1670 PG 1593
DB 1670 PG 1591
DB 1670 PG 1586
DB 1388 PG 450
PRESERVATION AREA

FORMERLY PARCEL 011
625
RONALD KEITH CHURCH
DB 1670 PG 1591

FORMERLY PARCEL 011
625
RONALD KEITH CHURCH
DB 1388 PG 450

FORMERLY PARCEL 013
601
JOSEPH DALE SPANGLER
DB 1293 PG 717

RONNIE E. JONES
DB 18P PG 309

014
NOVELLA WEBBER
DB 975 PG 776

015
FEDRA A ALRABIE
DB 1760 PG 1635

008
JAY AND SHERI
BONAKDAR
DB 1675 PG 464

012
CLEVELAND VOCATIONAL INDUSTRIES
DB 1162 PG 24