

6/2/20

DocuSigned by:
F. Rex Cooper
61DD1950E8574DD...

I, F. Rex Cooper, a Professional Land Surveyor in the state of North Carolina hereby certify to the best of my knowledge and belief that the following work item(s) (R/W Staking) performed under my responsible charge meet NCDOT Survey Standards as directed in the NCDOT Location & Surveys guidelines and procedures.

I further certify that the right of way and permanent easement points shown herein and outlined in the tables shown hereon (localized coordinates, station/offset) have been checked and are accurate representations of the right of way and permanent easement points depicted on the corresponding highway plans. I also certify that the right of way and permanent easement points shown herein have been field monumented under my supervision from existing survey control provided by others; that the depicted property data shown herein were surveyed by others; and these monuments denote the right of way and easement boundaries at the time of staking which may be subject to change due to right of way revisions (See deeds for final determination).

Witness my original signature, registration number and seal this 4th day of April, 2022.

DocuSigned by:
F. Rex Cooper
61DD1950E8574DD... L-4269
Professional Land Surveyor

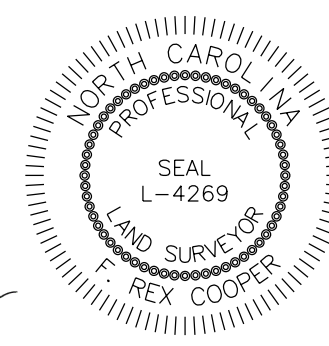

DocuSigned by:
F. Rex Cooper
61DD1950E8574DD...
FORMERLY PARCEL 005
624
WALKER CASSIDY
DB 1493 PG 1182

DocuSigned by:
F. Rex Cooper
61DD1950E8574DD...

-L-		
Pls Sta 617+78.16	Pls Sta 640+73.56	Pls Sta 660+66.73
$\Theta s = 1^{\circ} 33' 45.0''$	$\Delta = 5^{\circ} 31' 25.8'' (RT)$	$\Theta s = 1^{\circ} 33' 45.0''$
$Ls = 250.00'$	$D = 1^{\circ} 15' 00.0''$	$Ls = 250.00'$
$LT = 166.67'$	$L = 4.1219'$	$LT = 166.67'$
$ST = 83.34'$	$T = 2.21207'$	$ST = 83.34'$
	$R = 4.583.66'$	
	$SE = .05$	
	$DS = 70 MPH$	

-SRVRD_I-
Pls Sta 17+75.32
$\Delta = 35^{\circ} 15' 10.8'' (LT)$
$D = 14^{\circ} 19' 26.2''$
$L = 246.1'$
$T = 127.09'$
$R = 400.00'$
$SE = .03$
$RO = 50'$
$DS = 15 MPH$

-YI-		
Pls Sta 22+89.15	Pls Sta 25+22.07	Pls Sta 27+53.96
$\Theta s = 2^{\circ} 24' 00.0''$	$\Delta = 10^{\circ} 44' 39.5'' (RT)$	$\Theta s = 2^{\circ} 24' 00.0''$
$Ls = 160.00'$	$D = 3^{\circ} 00' 00.0''$	$Ls = 160.00'$
$LT = 106.68'$	$L = 358.14$	$LT = 106.68'$
$ST = 53.34'$	$T = 179.60'$	$ST = 53.34'$
	$R = 1,909.86'$	
	$SE = .04$	
	$DS = 35 MPH$	

PROJECT REFERENCE NO. R-2707D	SHEET NO. RW06
Location and Surveys	
801 Jones Franklin Road Raleigh, NC 27606 License No. F-0672 www.stantec.com	

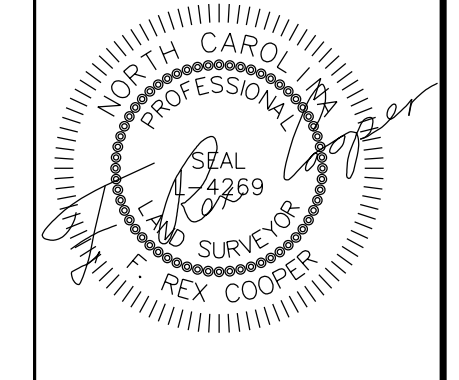

DOCUMENT NOT CONSIDERED FINAL UNLESS ALL SIGNATURES COMPLETED

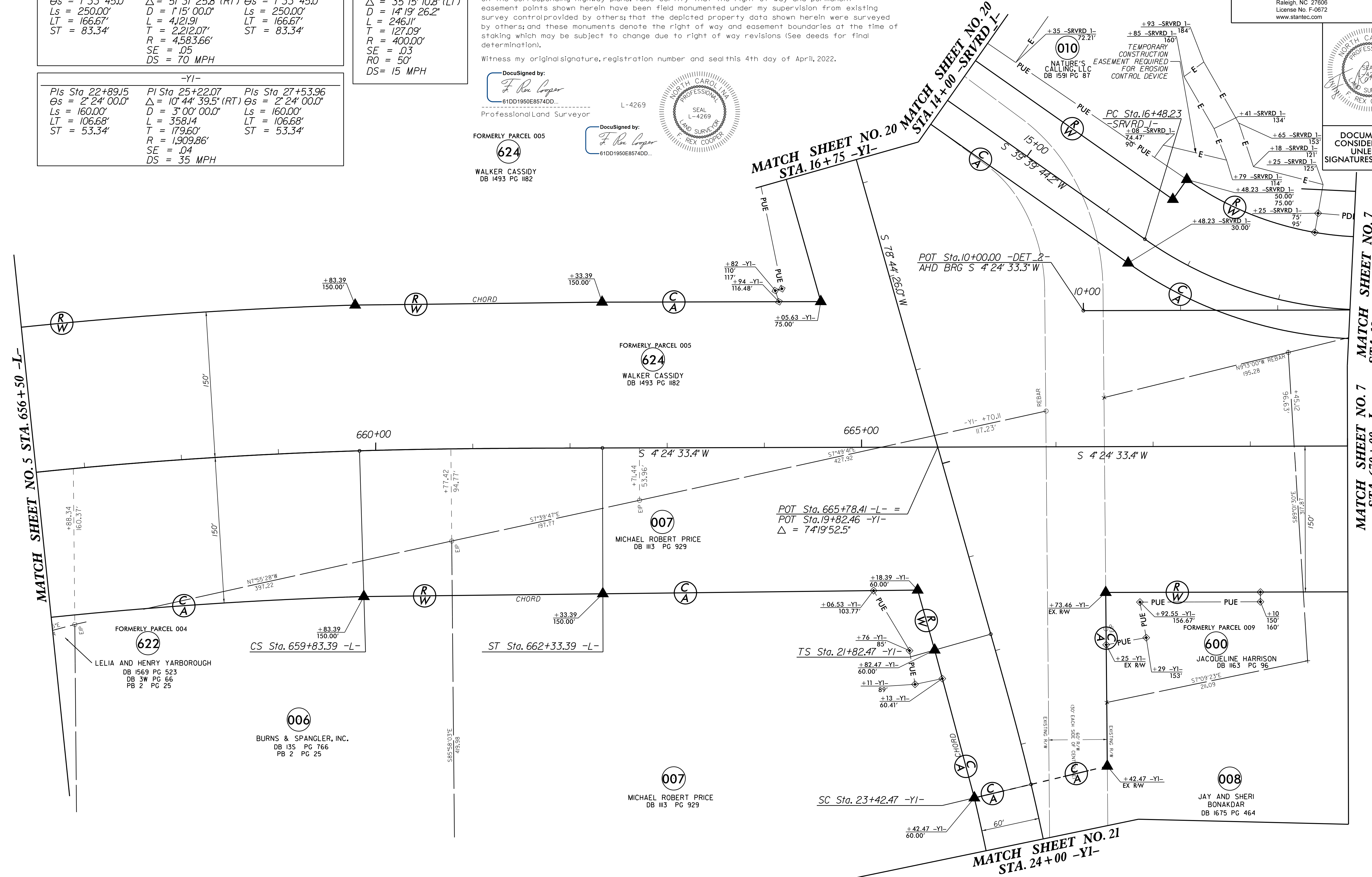

REVISIONS

*****SYTIME*****
*****ADDONS*****

- NOTES:
1. IF FURTHER INFORMATION REGARDING PROJECT CONTROL IS NEEDED PLEASE CONTACT THE LOCATION AND SURVEYS UNIT.
 2. PROJECT CONTROL WAS ESTABLISHED USING GNSS, THE GLOBAL NAVIGATION SATELLITE SYSTEM.