

NOTES  
FOR NOTES, SEE "PILE FOUNDATION TABLES" SHEET.

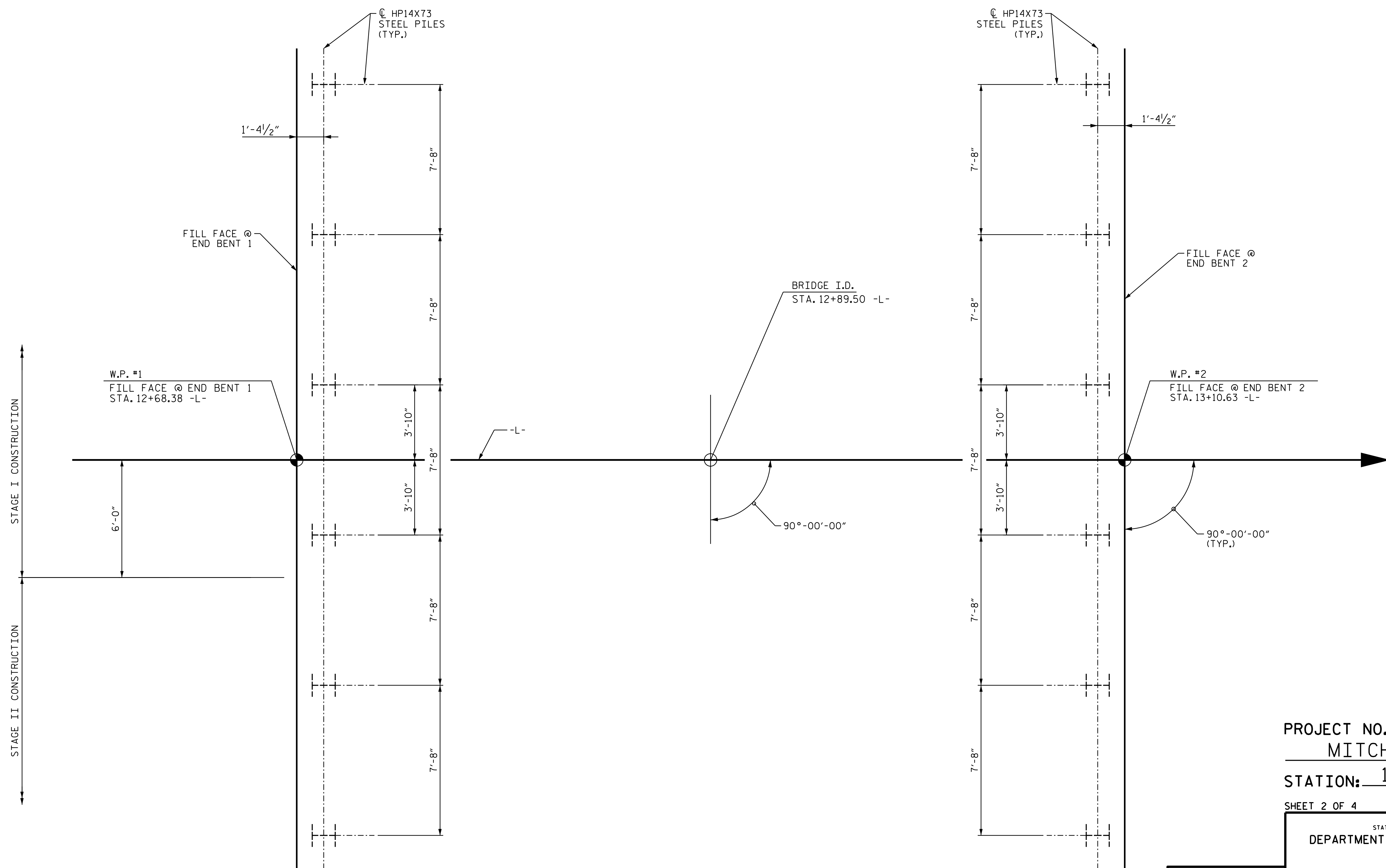

END BENT 1

FOUNDATION LAYOUT

END BENT 2

PROJECT NO. B-5893  
MITCHELL COUNTY  
STATION: 12+89.50 -L-

SHEET 2 OF 4

STATE OF NORTH CAROLINA  
DEPARTMENT OF TRANSPORTATION  
RALEIGH  
**GENERAL DRAWING**  
FOR BRIDGE OVER CUB CREEK  
ON NC 226 BETWEEN  
SR 1303 AND SR 1300

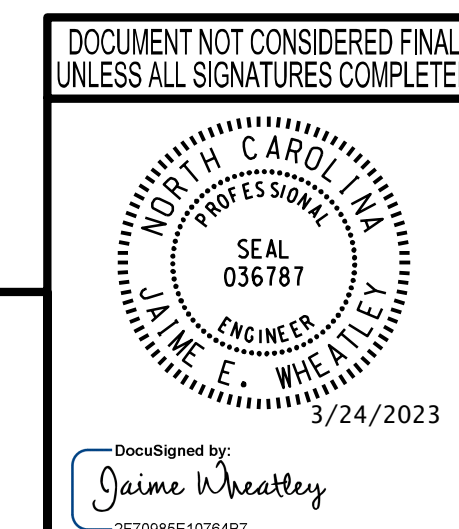

**wsp**  
WSP USA Inc.  
434 FAYETTEVILLE STREET  
SUITE 1500  
RALEIGH, NC 27601  
TEL: 1.919.836.4040  
LICENSE NO. F-0165

REVISIONS						SHEET NO.
NO.	BY:	DATE:	NO.	BY:	DATE:	TOTAL SHEETS
1			3			24
2			4			

3/24/2023 4:\188906R-14 B-5893 BRIDGE 19 over Cub Creek Structures\2.0 Drafting\DCNs\401.005.B5893.SMU.GD2.dgn

DESIGNED BY: J. WHEATLEY DATE: MAR 2023  
 DRAWN BY: J. WHEATLEY DATE: MAR 2023  
 CHECKED BY: T. KIRSCHBAUM DATE: MAR 2023  
 DESIGN ENGINEER OF RECORD: J. WHEATLEY DATE: MAR 2023