

Location and Surveys

**Dewberry**  
 Dewberry Engineers Inc.  
 551 PINEY FOREST ROAD  
 DANVILLE, VA 24540  
 PHONE: 434.797.4487  
 FAX: 434.797.4341  
 NCBELS #F-0929

PROJECT SURVEYOR

3/9/2023

DOCUMENT NOT CONSIDERED FINAL UNLESS ALL SIGNATURES COMPLETED

CENTRAL BAPTIST CHURCH, INC. OF OAK RIDGE DB 715 PG 429-433

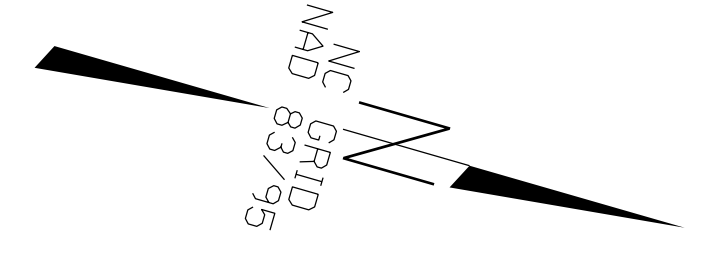

I, Robert H. Bengtson, certify that the right of way and permanent easement monumentation for this project shown herein was completed under my direct and responsible charge from an actual survey made under my supervision; that all horizontal closures had a minimum ratio of precision of 1:10,000 (Class A). Field work was performed from Dec 2021 to Jan 2022 (Revised Feb 2023), and all coordinates are based on NAD83/1995. That this survey was performed to meet the requirements of 21NCA 56.1600 as applicable.

This 9th day of March, 2023.  
 Documented by:  
**Robert H. Bengtson**  
 Professional Land Surveyor L-3453

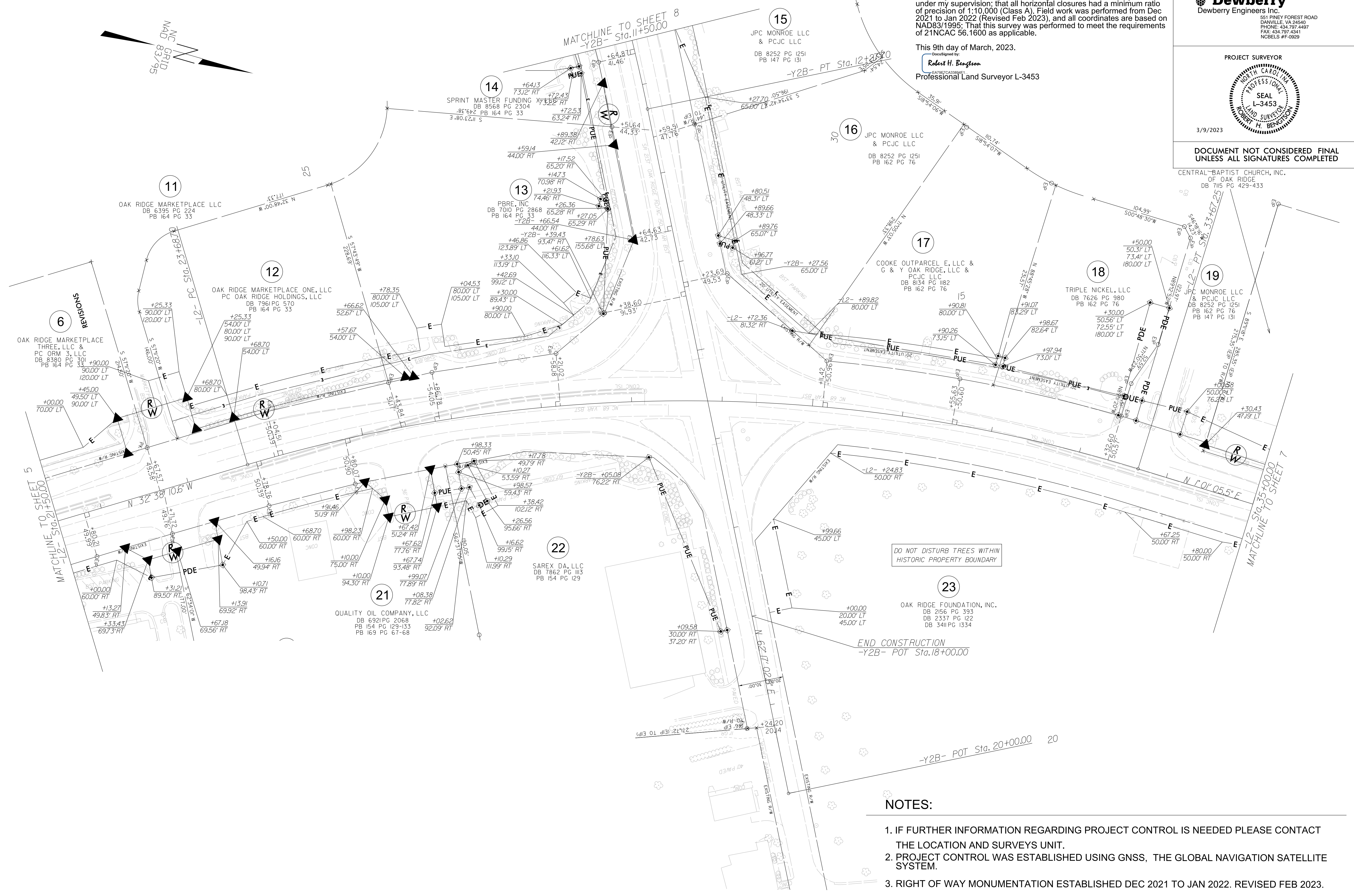

REVISIONS

6

DO NOT DISTURB TREES WITHIN HISTORIC PROPERTY BOUNDARY

NOTES:

- IF FURTHER INFORMATION REGARDING PROJECT CONTROL IS NEEDED PLEASE CONTACT THE LOCATION AND SURVEYS UNIT.
- PROJECT CONTROL WAS ESTABLISHED USING GNSS, THE GLOBAL NAVIGATION SATELLITE SYSTEM.
- RIGHT OF WAY MONUMENTATION ESTABLISHED DEC 2021 TO JAN 2022. REVISED FEB 2023.