

**LOGICAL I/O PROCESSOR PROGRAMMING DETAIL
TO PRODUCE SPECIAL FYA-PPLT SIGNAL SEQUENCE**

(program controller as shown below)

- FROM MAIN MENU PRESS '2' (PHASE CONTROL), THEN '1' (PHASE CONTROL FUNCTIONS). SCROLL TO THE BOTTOM OF THE MENU AND ENABLE ACT LOGIC COMMANDS 1, 2, AND 3.
- FROM MAIN MENU PRESS '6' (OUTPUTS), THEN '3' (LOGICAL I/O PROCESSOR).

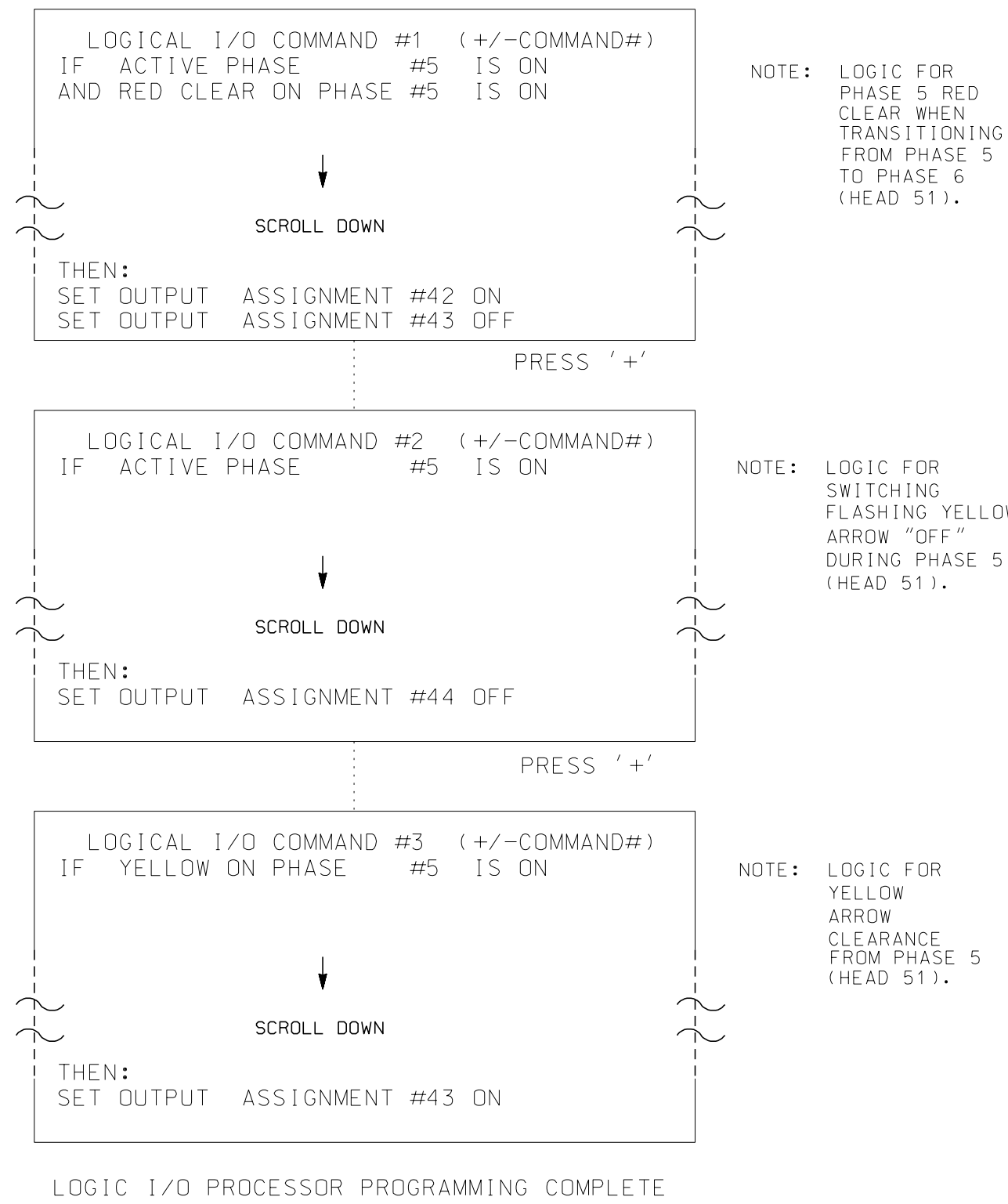

LOGIC I/O PROCESSOR PROGRAMMING COMPLETE

OUTPUT REFERENCE SCHEDULE	
OUTPUT 42 =	Overlap C Red
OUTPUT 43 =	Overlap C Yellow
OUTPUT 44 =	Overlap C Green

**OVERLAP PROGRAMMING DETAIL
FOR DEFAULT PHASING**

(program controller as shown below)

FROM MAIN MENU PRESS '8' (OVERLAPS), THEN '1' (VEHICLE OVERLAP SETTINGS).

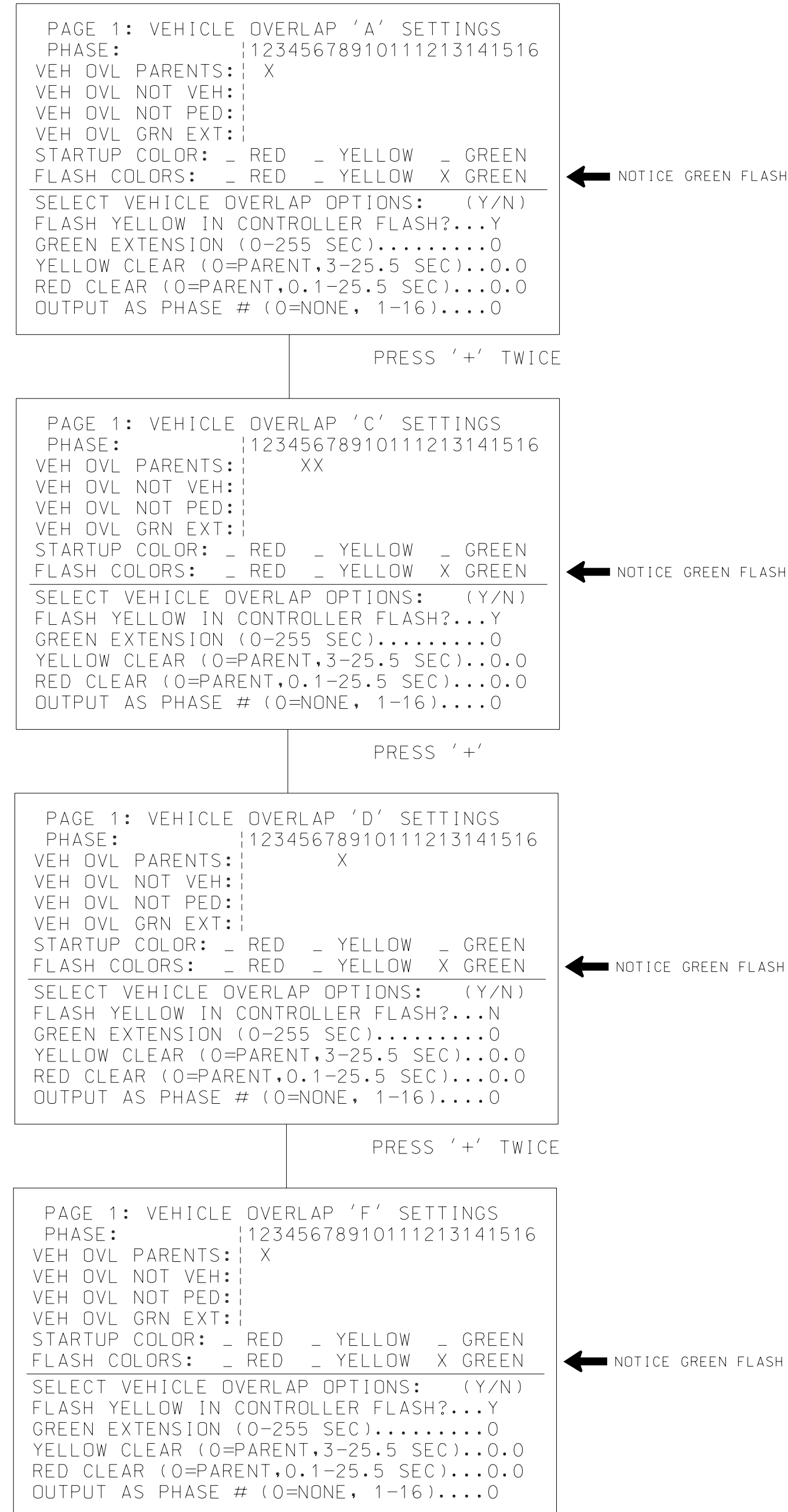

OVERLAP PROGRAMMING COMPLETE

**OVERLAP PROGRAMMING DETAIL
FOR ALTERNATE PHASING**

(program controller as shown below)

FROM MAIN MENU PRESS '8' (OVERLAPS), THEN '1' (VEHICLE OVERLAP SETTINGS). PRESS 'NEXT' TO ADVANCE TO PAGE 2.

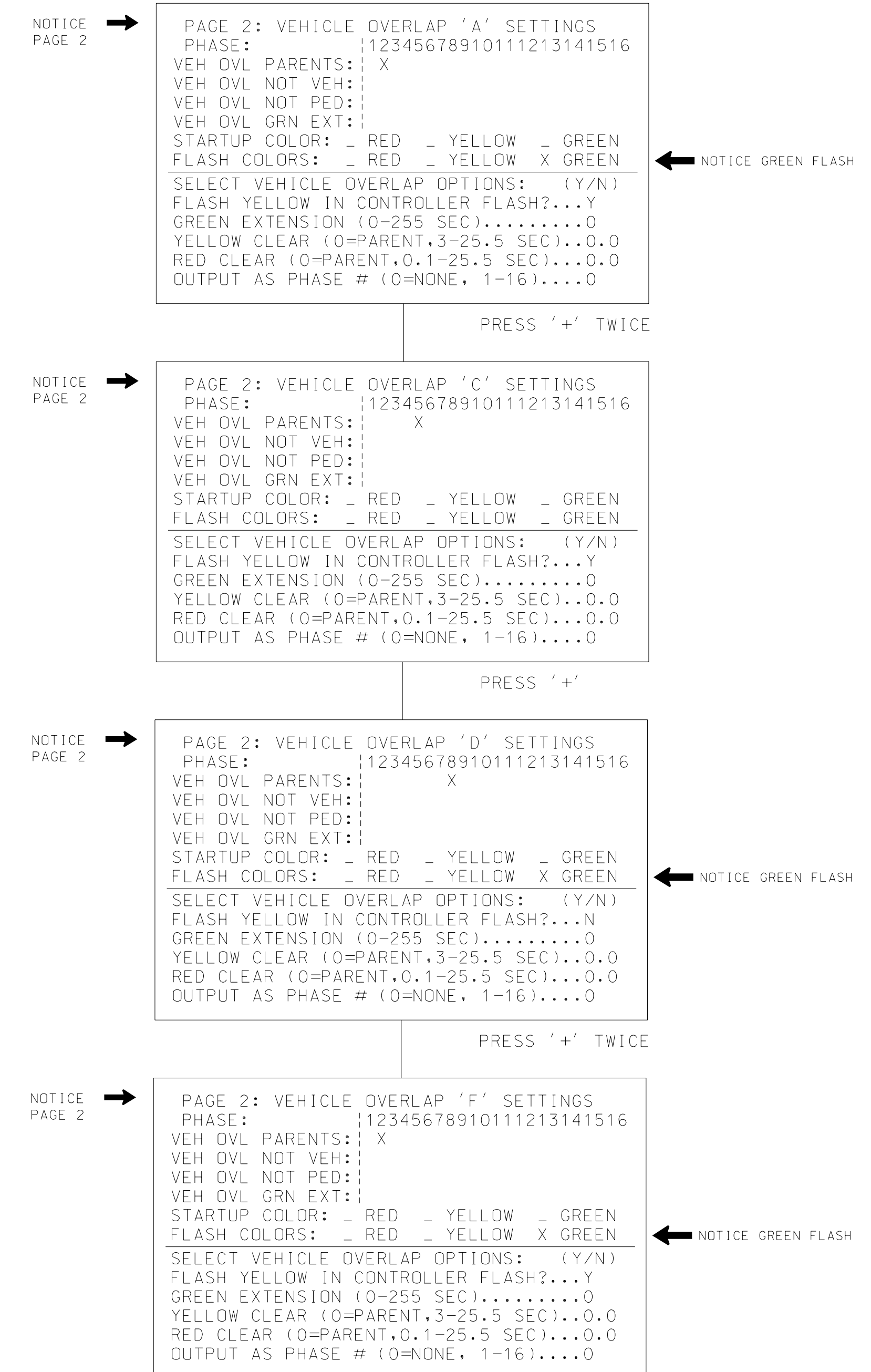

OVERLAP PROGRAMMING COMPLETE

4/25/2023 0:43:03.50.DOC 1246C_U-2729*Traffic*Signal*09-1105*260_165_091105-20230426e2-t1.dgn User:STDB627

THIS ELECTRICAL DETAIL IS FOR THE SIGNAL DESIGN: 09-1105T1
DESIGNED: March 2023
SEALED: April 25, 2023
REVISED:

Signal Upgrade - Temporary Design 1 - Electrical Detail - Sheet 2 of 5

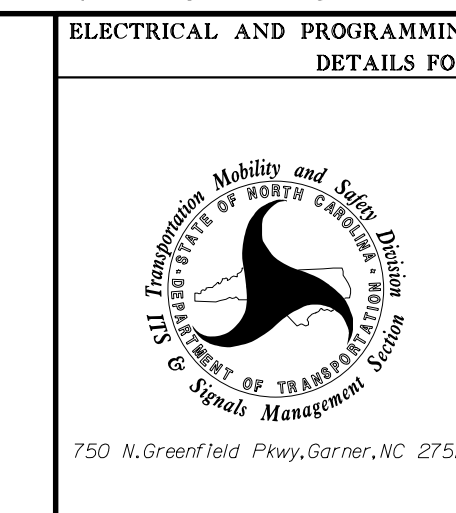
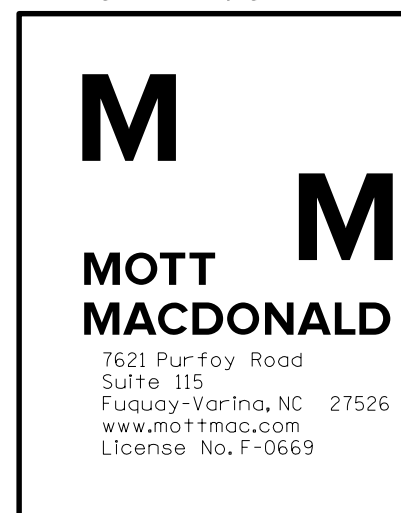

ELECTRICAL AND PROGRAMMING DETAILS FOR:		SR 1672 (Hanes Mill Rd) at US 52 NB Ramps	
Division 9	Forsyth County	Winston-Salem	
PLAN DATE: March 2023	REVIEWED BY: RW Thompson		
PREPARED BY: LD Stouchko	REVIEWED BY:		
REVISIONS	INIT.	DATE	

DOCUMENT NOT CONSIDERED FINAL UNLESS ALL SIGNATURES COMPLETED

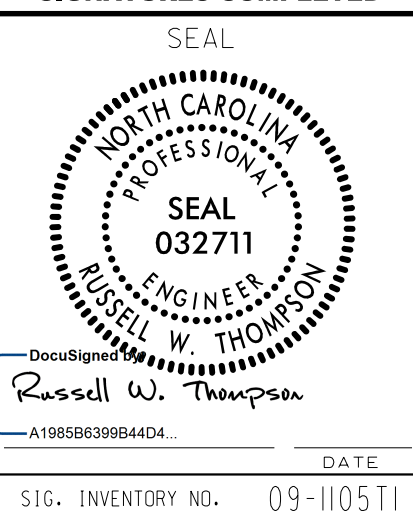

SIG. INVENTORY NO. 09-1105T1