

36	+75 EX. RW	45	+95 -Y6B- 80'	57	+15 -Y6A- 60'
37	+55 EX. RW	46	+00 -Y6B- EX. RW	58	+35 -Y6A- 86.31'
38	+83.29 EX. RW	47	+35 -Y6B- 80'	59	EX. RW 50'
39	EX. RW 85'	48	+25 -Y6B- 80'	60	+75 -Y6B- 75.57'
40	+20 60'	49	+30 -Y6B- EX. RW	61	+30 -Y6B- EX. RW
41	+39.95 75'	50	+40 120'	62	+30 -Y6B- 60'
42	+55 65'	51	+45 105'	63	+45.04 -L- 73'
43	+30 65'	52	+45 90.14'	64	+94.52 -L- 73'
44	+35 75'			65	+15.16 -L- 131.14'

NOTES:

1. IF FURTHER INFORMATION REGARDING PROJECT CONTROL IS NEEDED PLEASE CONTACT THE LOCATION AND SURVEYS UNIT.
2. PROJECT CONTROL WAS ESTABLISHED USING GNSS, THE GLOBAL NAVIGATION SATELLITE SYSTEM.
3. RIGHT OF WAY MONUMENTATION ESTABLISHED ____ TO ____.

I, Michael L. Molsinger, certify that the right of way and permanent easement monumentation for this project shown herein was completed under my direct and responsible charge from an actual survey made under my supervision; that all horizontal closures had a minimum ratio of precision of 1:10,000 (Class A). Field work was performed from November 2019 to December 2019, and all coordinates are based on NAD83/2011; That this survey was performed to meet the requirements of 21NCAC 56.1600 as applicable.

This 9th day of March, 2023.

Designed by:
Michael L. Molsinger
Professional Land Surveyor L-3877

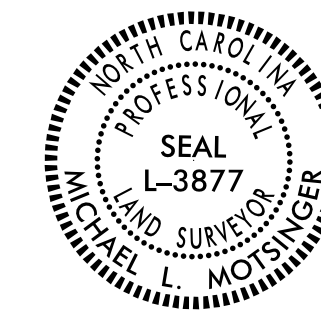

PROJECT REFERENCE NO.	SHEET NO.
U-2729	RW06
Location and Surveys	
PROJECT SURVEYOR	
DOCUMENT NOT CONSIDERED FINAL UNLESS ALL SIGNATURES COMPLETED	

MATCHLINE SEE SHEET 7
-Y6A- STA. 16+00.00

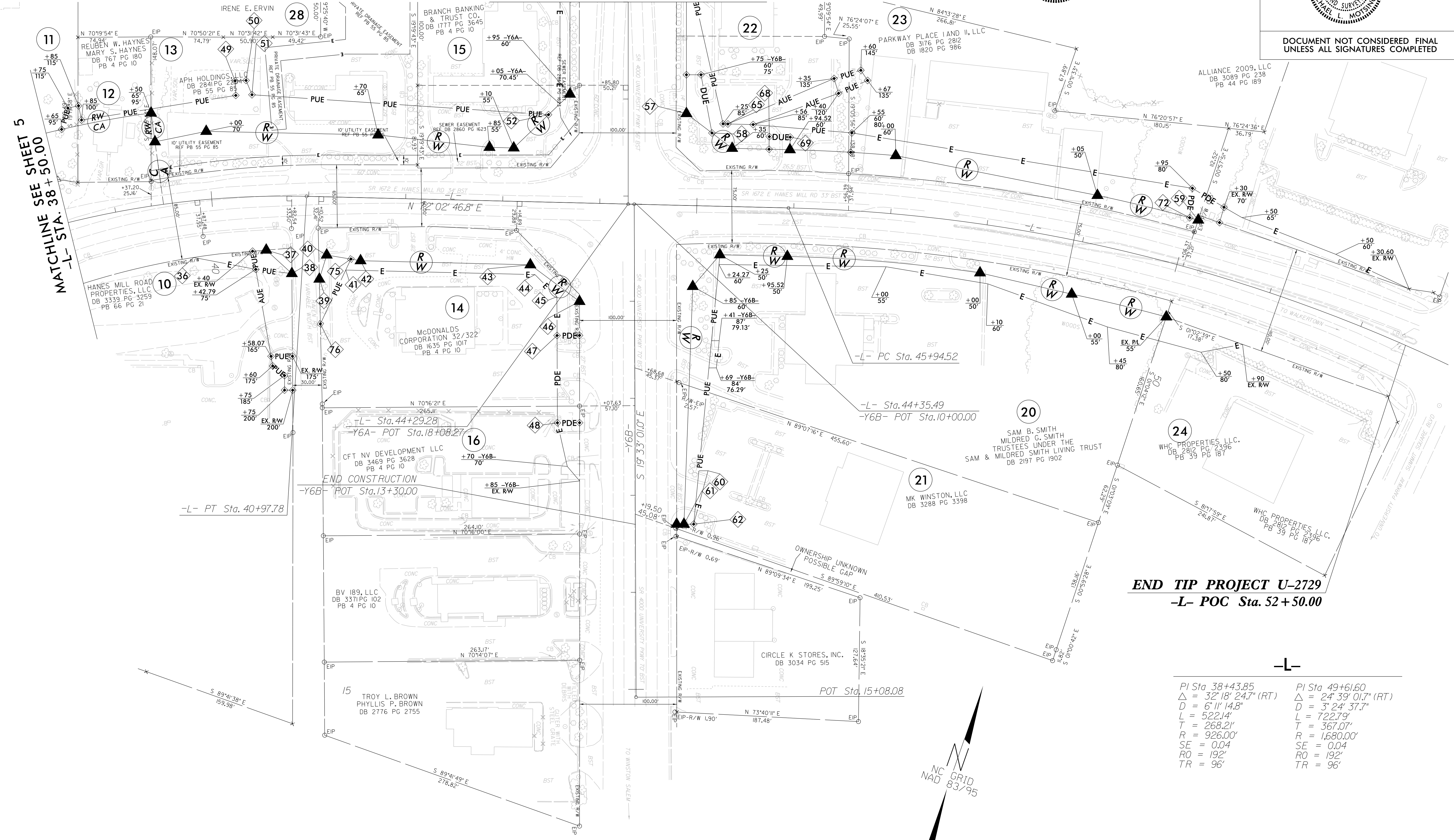

REVISIONS

MATCHLINE SEE SHEET 5
-L- STA. 38+50.00

END TIP PROJECT U-2729
-L- POC Sta. 52+50.00

PI Sta 38+43.85	PI Sta 49+61.60
Δ = 32' 18" 24.7" (RT)	Δ = 24' 39" 01.7" (RT)
D = 6' 11" 14.8"	D = 3' 24' 37.7"
L = 522.14'	L = 722.79'
T = 268.21'	T = 367.07'
R = 926.00'	R = 1,680.00'
SE = 0.04	SE = 0.04
RO = 192'	RO = 192'
TR = 96'	TR = 96'



03-MAR-2023 10:47:53 Right of Way Staking\Julie\files\tobechecked\U2729_1s_r\U06.dgn
 AT L-3-3286711
 mmolsinger