

CROSS-SECTIONS INDEX OF SHEETS

-L-	X-1 THRU X-72
-Y-	X-73
-Y1-	X-74
-Y2-	X-75
-Y3-	X-76
-Y4-	X-77
-Y5-	X-78
-Y6-	X-79
-Y7-	X-80
-Y8-	X-81 THRU X-82
-Y8-	X-81 THRU X-82
-US64-	X-83 THRU X-89
-DRVI-	X-90

5/28/99

I:\MAR-2003\1514
USP-Fisheries\Modelling\A11\U4424_Fishery\X-0.dgn

**STATE OF NORTH CAROLINA
DIVISION OF HIGHWAYS**

PROJ. REFERENCE NO.	SHEET NO.
U-4424	X-1A

**Approximate quantities only. Unclassified Excavation, Fine Grading,
Clearing and Grubbing, and Removal of Existing Pavement
will be paid for at the lump sum price for "Grading".**

NOTE: EMBANKMENT COLUMN DOES NOT INCLUDE BACKFILL FOR UNDERCUT

CROSS-SECTION SUMMARY

Station	Uncl. Exc.	Embt	Station	Uncl. Exc.	Embt	Station	Uncl. Exc.	Embt	Station	Uncl. Exc.	Embt	Station	Uncl. Exc.	Embt	Station	Uncl. Exc.	Embt
L	(cu. yd.)	(cu. yd.)	L	(cu. yd.)	(cu. yd.)	L	(cu. yd.)	(cu. yd.)	L	(cu. yd.)	(cu. yd.)	L	(cu. yd.)	(cu. yd.)	Y1	(cu. yd.)	(cu. yd.)
14+00.00	0	0	40+50.00	3	218	64+50.00	20	500	92+00.00	17	56	116+00.00	23	28	13+75.00	0	0
14+50.00	93	96	41+00.00	2	213				92+50.00	16	66	116+50.00	14	47	14+00.00	17	5
15+00.00	64	96	41+50.00	2	229	Station	Uncl. Exc.	Embt	93+00.00	16	68	117+00.00	10	58			
15+50.00	52	122	42+00.00	2	241				93+50.00	13	71	117+50.00	6	60	Station	Uncl. Exc.	Embt
16+00.00	36	127	42+50.00	2	218	L	(cu. yd.)	(cu. yd.)	94+00.00	8	84	118+00.00	4	62	Y2	(cu. yd.)	(cu. yd.)
16+50.00	25	134	43+00.00	11	124	68+00.00	0	0	94+50.00	6	84	118+50.00	3	55	11+25.00	0	0
17+00.00	16	146	43+50.00	17	87	68+50.00	29	620	95+00.00	9	84	119+00.00	3	52	11+50.00	7	19
17+50.00	9	154	44+00.00	11	131	69+00.00	12	590	95+50.00	8	103	119+50.00	4	57	11+75.00	5	24
18+00.00	7	138				69+50.00	5	668	96+00.00	5	100	120+00.00	12	56			
18+50.00	7	137				70+00.00	1	692	96+50.00	3	164	120+50.00	19	70			
19+00.00	7	120	Station	Uncl. Exc.	Embt	70+50.00	1	586	97+00.00	1	131	121+00.00	13	97	Station	Uncl. Exc.	Embt
19+50.00	7	100				71+00.00	1	463	97+50.00	3	21	121+50.00	9	107			
20+00.00	9	99	L	(cu. yd.)	(cu. yd.)	71+50.00	1	368	98+00.00	3	103	122+00.00	11	110	Y3	(cu. yd.)	(cu. yd.)
20+50.00	9	106	44+50.00	5	142	72+00.00	1	411				122+50.00	10	113	11+00.00	0	0
21+00.00	6	129	45+00.00	2	159	72+50.00	1	401	Station	Uncl. Exc.	Embt	123+00.00	5	126	11+25.00	12	1
21+50.00	2	141	45+50.00	1	190	73+00.00	1	268	L	(cu. yd.)	(cu. yd.)	123+50.00	5	107	11+50.00	14	15
22+00.00	0	139	46+00.00	0	226	73+50.00	1	194				124+00.00	10	73	11+75.00	4	44
22+50.00	1	167	46+50.00	0	250	74+00.00	0	183	98+00.00	0	0	124+50.00	10	89			
23+00.00	2	177	47+00.00	1	252	74+50.00	0	162	98+50.00	3	162	125+00.00	14	85	Station	Uncl. Exc.	Embt
23+50.00	2	164	47+50.00	1	236	75+00.00	2	131	99+00.00	4	133	125+50.00	29	67	Y4	(cu. yd.)	(cu. yd.)
24+00.00	7	166	48+00.00	1	206	75+50.00	5	115	99+50.00	7	103	126+00.00	37	63	10+25.00	0	0
24+50.00	9	129	48+50.00	0	156	76+00.00	12	74	100+00.00	9	78	126+50.00	46	50	10+50.00	24	36
25+00.00	4	89	49+00.00	2	77	76+50.00	16	48	100+50.00	10	69	127+00.00	59	45	10+75.00	26	11
25+50.00	3	63	49+50.00	4	25	77+00.00	11	56	101+00.00	10	56	127+50.00	50	44	11+00.00	5	0
26+00.00	3	57	50+00.00	5	19	77+50.00	7	73	101+50.00	13	45	128+00.00	32	52			
26+50.00	3	78	50+50.00	6	52	78+00.00	4	91	102+00.00	12	52						
27+00.00	5	146	51+00.00	5	78	78+50.00	3	102	102+50.00	8	68	Station	Uncl. Exc.	Embt	Station	Uncl. Exc.	Embt
27+50.00	6	204	51+50.00	5	62	79+00.00	3	81	103+00.00	6	80	L	(cu. yd.)	(cu. yd.)	Y5	(cu. yd.)	(cu. yd.)
28+00.00	36	230	52+00.00	4	52	79+50.00	3	61	103+50.00	6	91	128+00.00	0	0	10+50.00	0	0
28+50.00	69	222	52+50.00	4	57	80+00.00	4	68	104+00.00	8	75	128+50.00	28	54	10+75.00	19	4
29+00.00	47	185	53+00.00	7	65	80+50.00	3	107	104+50.00	9	47	129+00.00	21	54	11+00.00	37	8
29+50.00	18	169	53+50.00	9	68	81+00.00	1	112	105+00.00	10	35	129+50.00	15	53	11+25.00	22	37
30+00.00	13	194	54+00.00	9	74	81+50.00	1	105	105+50.00	9	67	130+00.00	32	42	11+50.00	3	69
30+50.00	16	207	54+50.00	8	90	82+00.00	1	153	106+00.00	4	117	130+50.00	47	45	11+75.00	0	65
31+00.00	19	182	55+00.00	5	115	82+50.00	1	170	106+50.00	2	132	131+00.00	49	60			
31+50.00	17	166	55+50.00	2	76	83+00.00	2	191	107+00.00	2	115	131+50.00	48	66	Station	Uncl. Exc.	Embt
32+00.00	17	116	56+00.00	1	11	83+50.00	2	208	107+50.00	2	108	132+00.00	49	56	Y6	(cu. yd.)	(cu. yd.)
32+50.00	22	53	56+50.00	1	1	84+00.00	1	221	108+00.00	4	89	132+50.00	35	44	10+25.00	0	0
33+00.00	27	23	57+00.00	4	79	84+50.00	2	261	108+50.00	5	54	133+00.00	21	43	10+50.00	0	58
33+50.00	18	25	57+50.00	9	144	85+00.00	4	229	109+00.00	7	52	133+50.00	71	46	10+75.00	7	27
34+00.00	6	45	58+00.00	13	133	85+50.00	9	172	109+50.00	7	75				11+00.00	21	1
34+50.00	1	68	58+50.00	15	120	86+00.00	10	126	110+00.00	9	68	Station	Uncl. Exc.	Embt			
35+00.00	1	82	59+00.00	10	96	86+50.00	7	95	110+50.00	15	48	L	(cu. yd.)	(cu. yd.)	Y7	(cu. yd.)	(cu. yd.)
35+50.00	1	95	59+50.00	23	127	87+00.00	13	67	111+00.00	18	41	10+50.00	0	0			
36+00.00	1	59	60+00.00	36	173	87+50.00	14	42	111+50.00	31	29	10+75.00	47	7			
36+50.00	0	8	60+50.00	31	193	88+00.00	9	54	112+00.00	43	39	11+00.00	15	4			
37+00.00	1	68	61+00.00	16	279	88+50.00	9	65	112+50.00	46	45						
37+50.00	2	113	61+50.00	1	376	89+00.00	9	63	113+00.00	53	43						
38+00.00	4	122	62+00.00	1	461	89+50.00	12	61	113+50.00	45	39						
38+50.00	10	114	62+50.00	0	617	90+00.00	11	70	114+00.00	36	38						
39+00.00	12	111	63+00.00	0	755	90+50.00	9	75	114+50.00	37	37						
39+50.00	8	162	63+50.00	6	685	91+00.00	13	58	115+00.00	39	24						
40+00.00	5	201	64+00.00	14	549	91+50.00	16	51	115+50.00	36	18						

75 70 65 60 55 50 45 40 35 30 25 20 15 10 5 0 5 10 15 20 25 30 35 40 45 50 55 60 65 70 75

Note: Approximate quantities only. Unclassified Excavation, Fine Grading, Clearing and Grubbing, and Removal of Existing Pavement will be paid for at the contract lump sum price for "Grading."

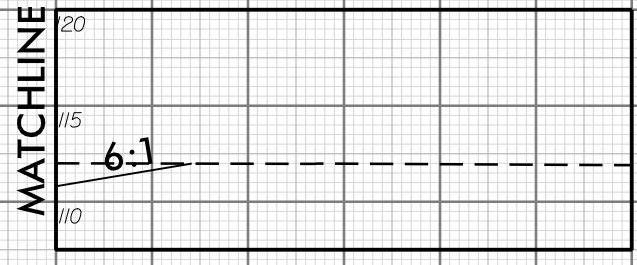
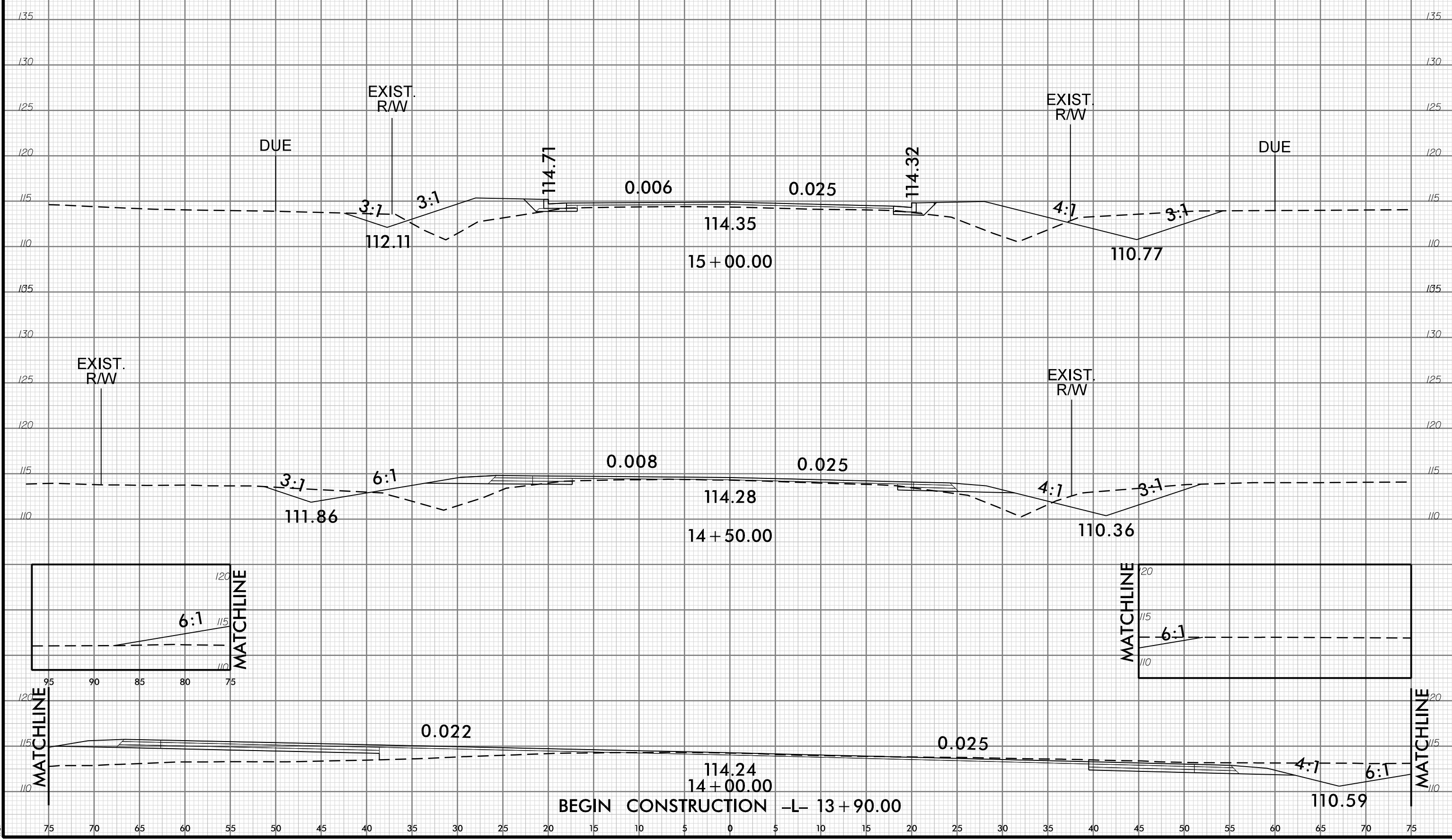

75 70 65 60 55 50 45 40 35 30 25 20 15 10 5 0 5 10 15 20 25 30 35 40 45 50 55 60 65 70 75

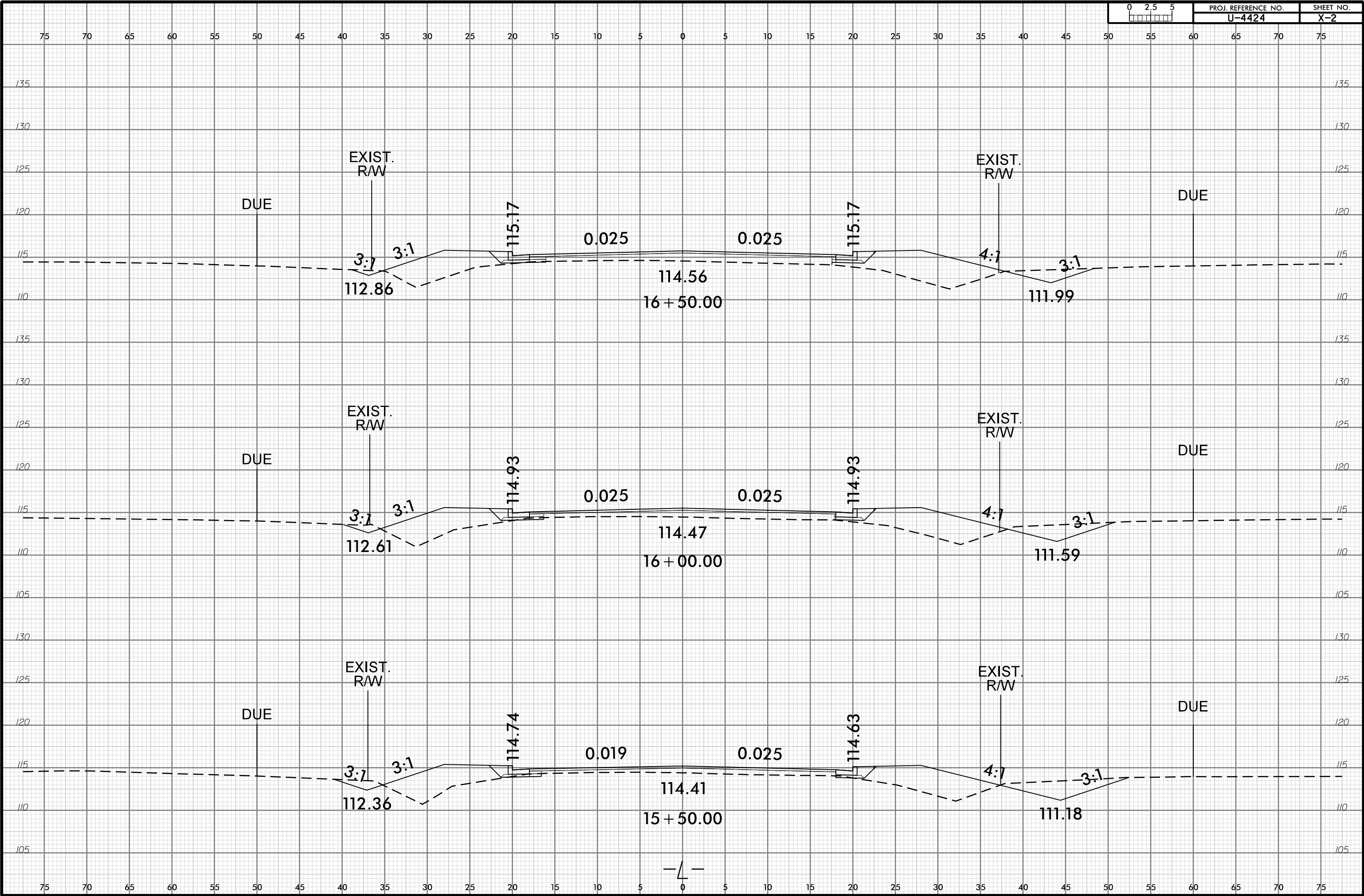

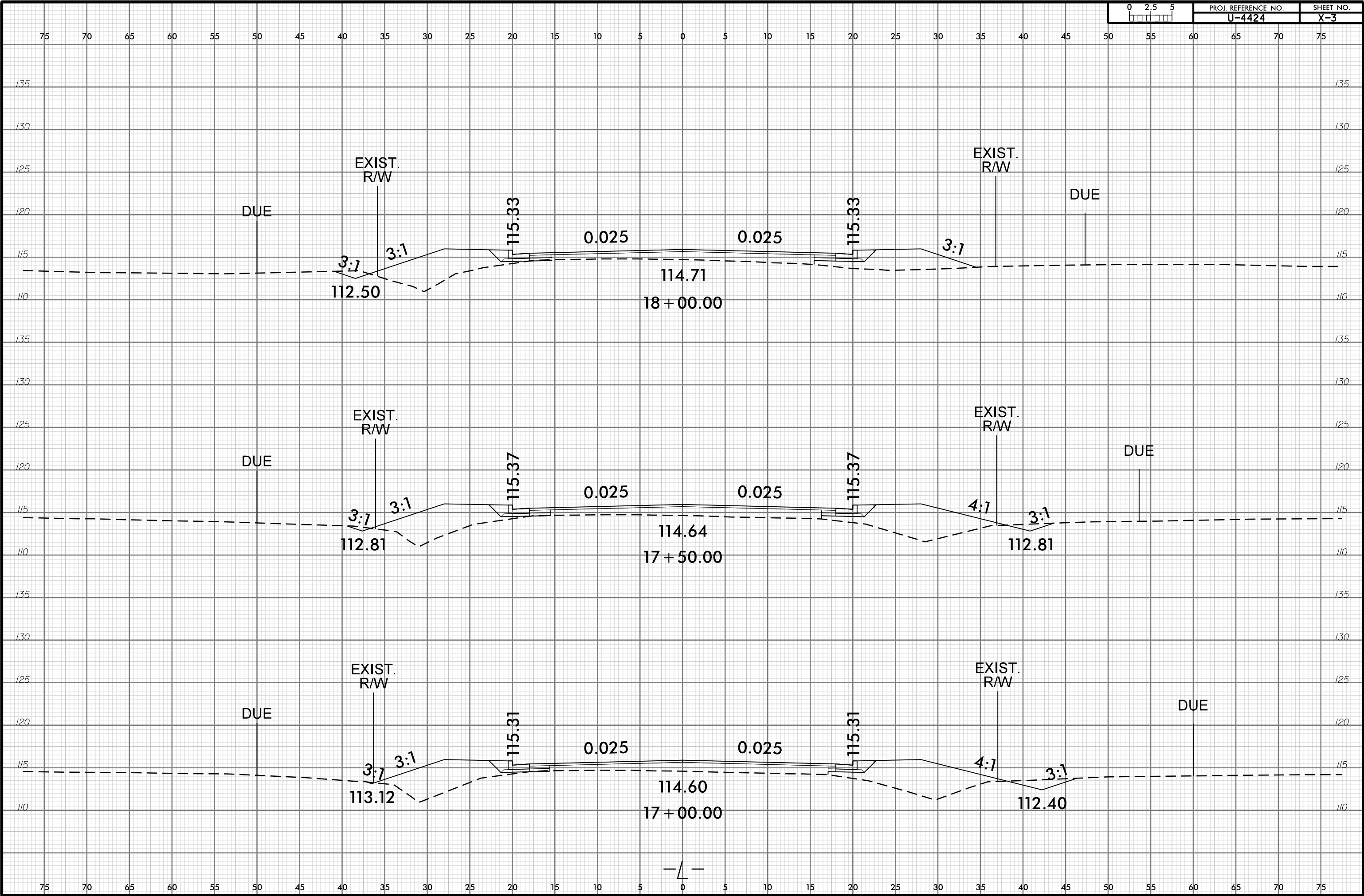

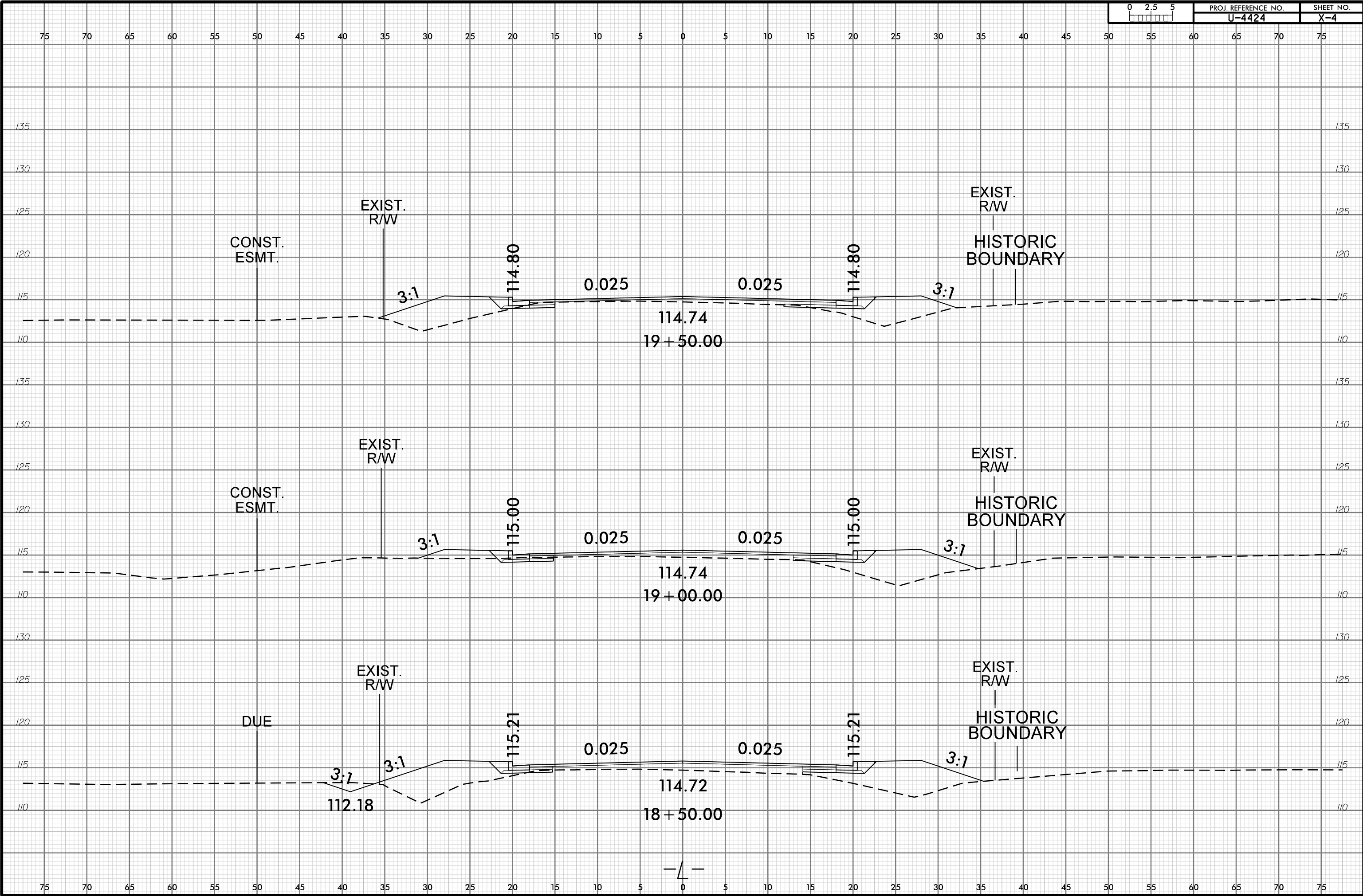

6/23/16

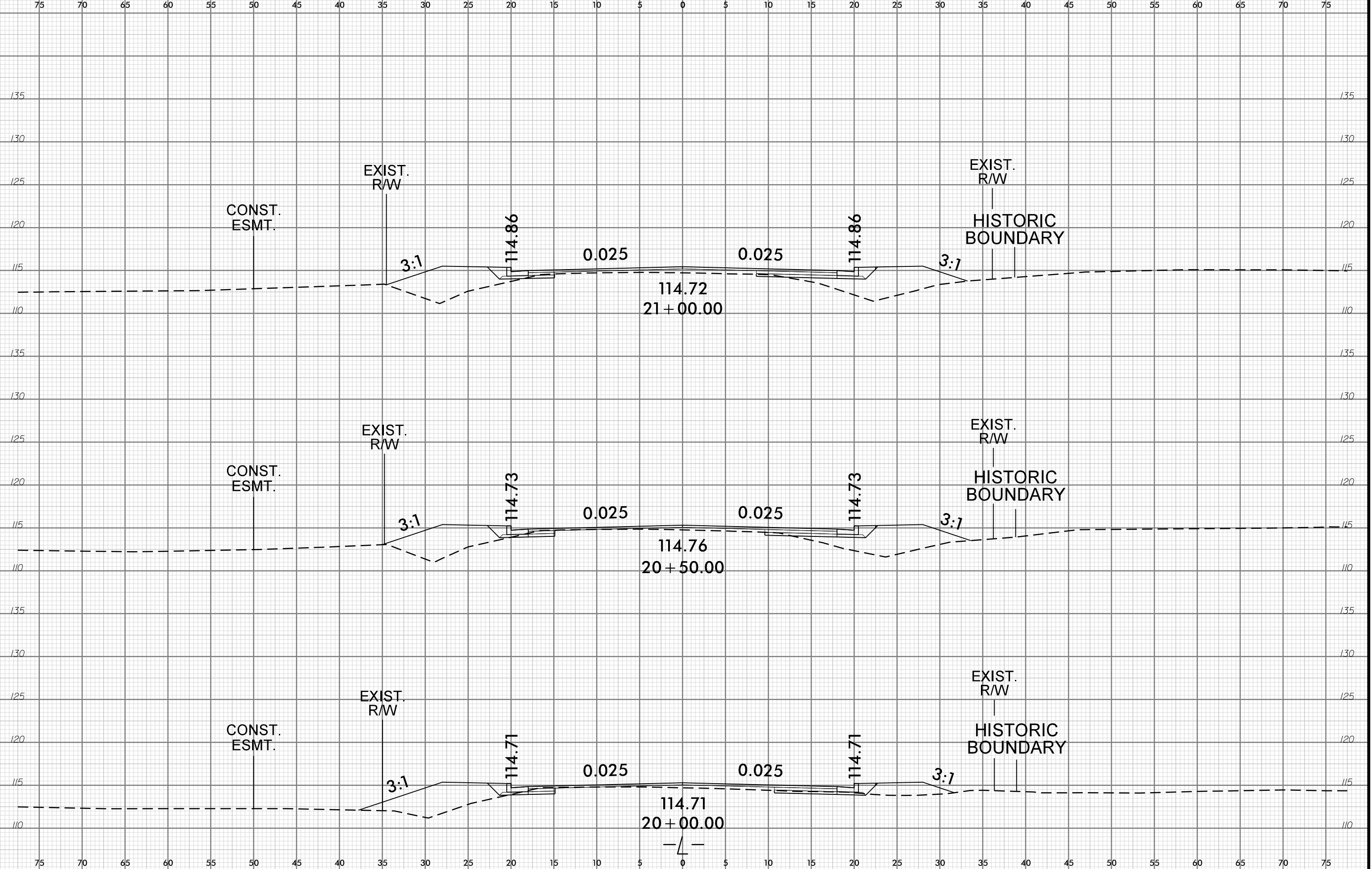

7-MAY-2023 13:10
C:\p1\rdor\Modelling\A141\U4424_Rdy_xp1.L.dgn

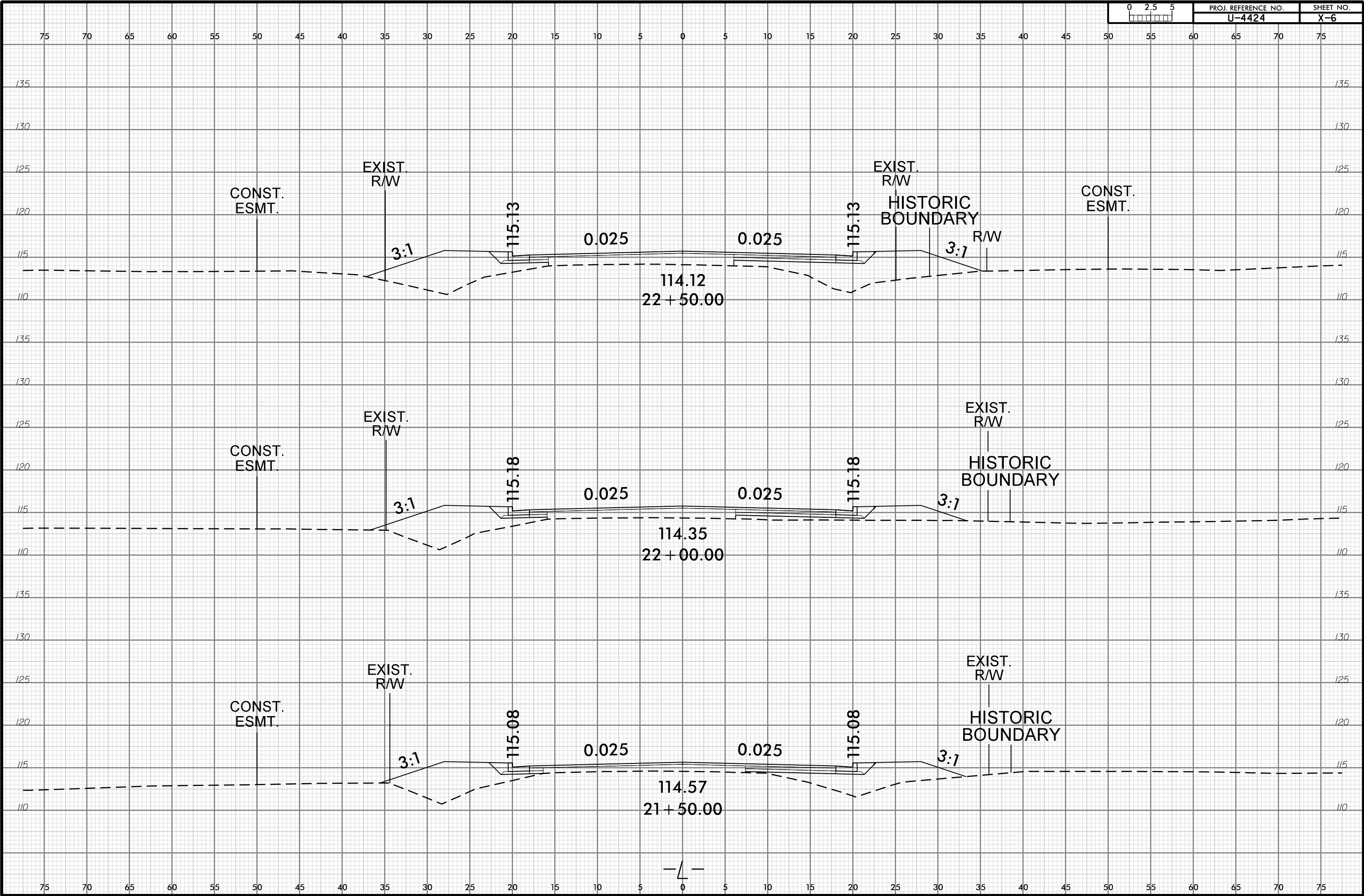

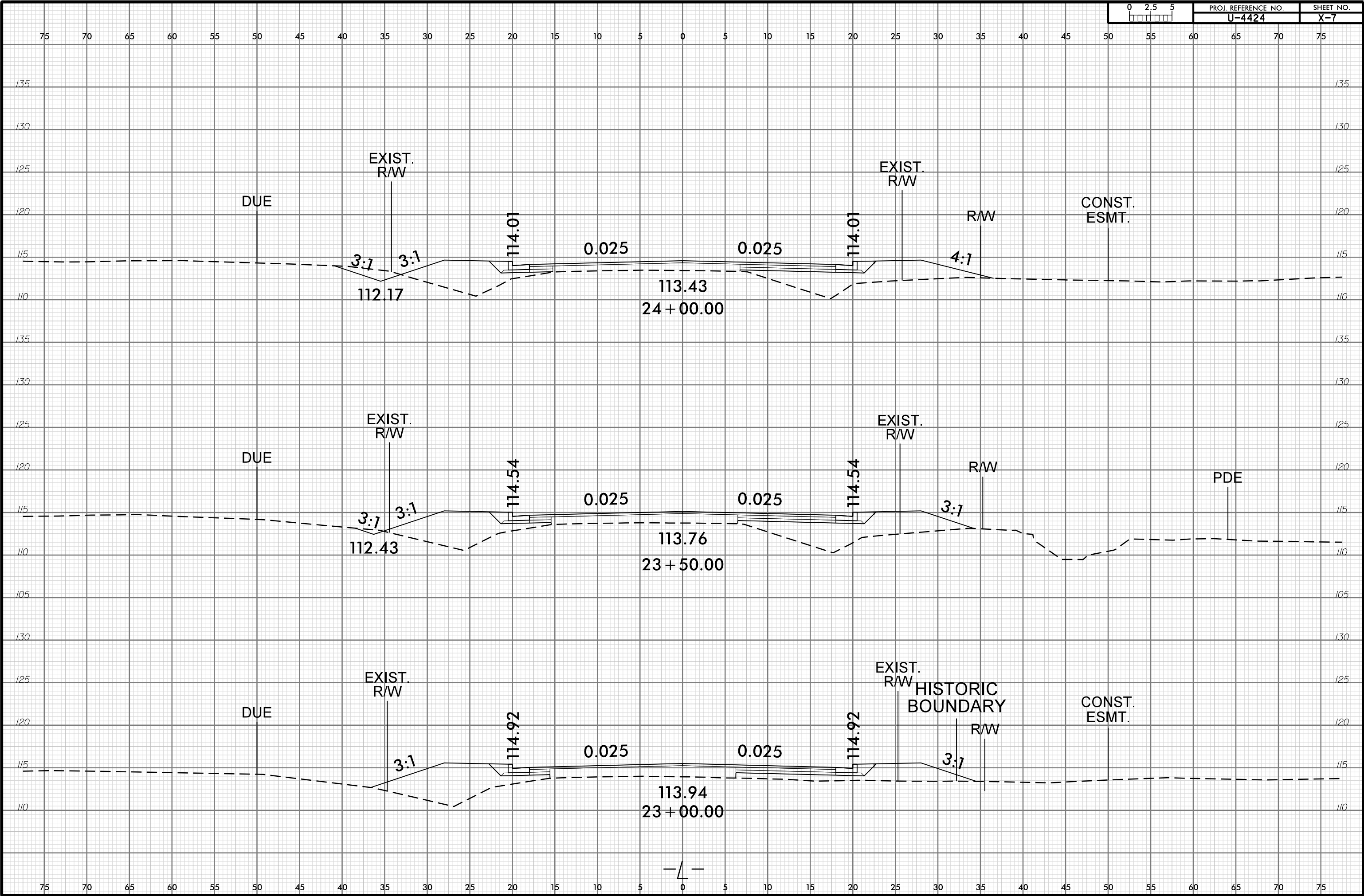

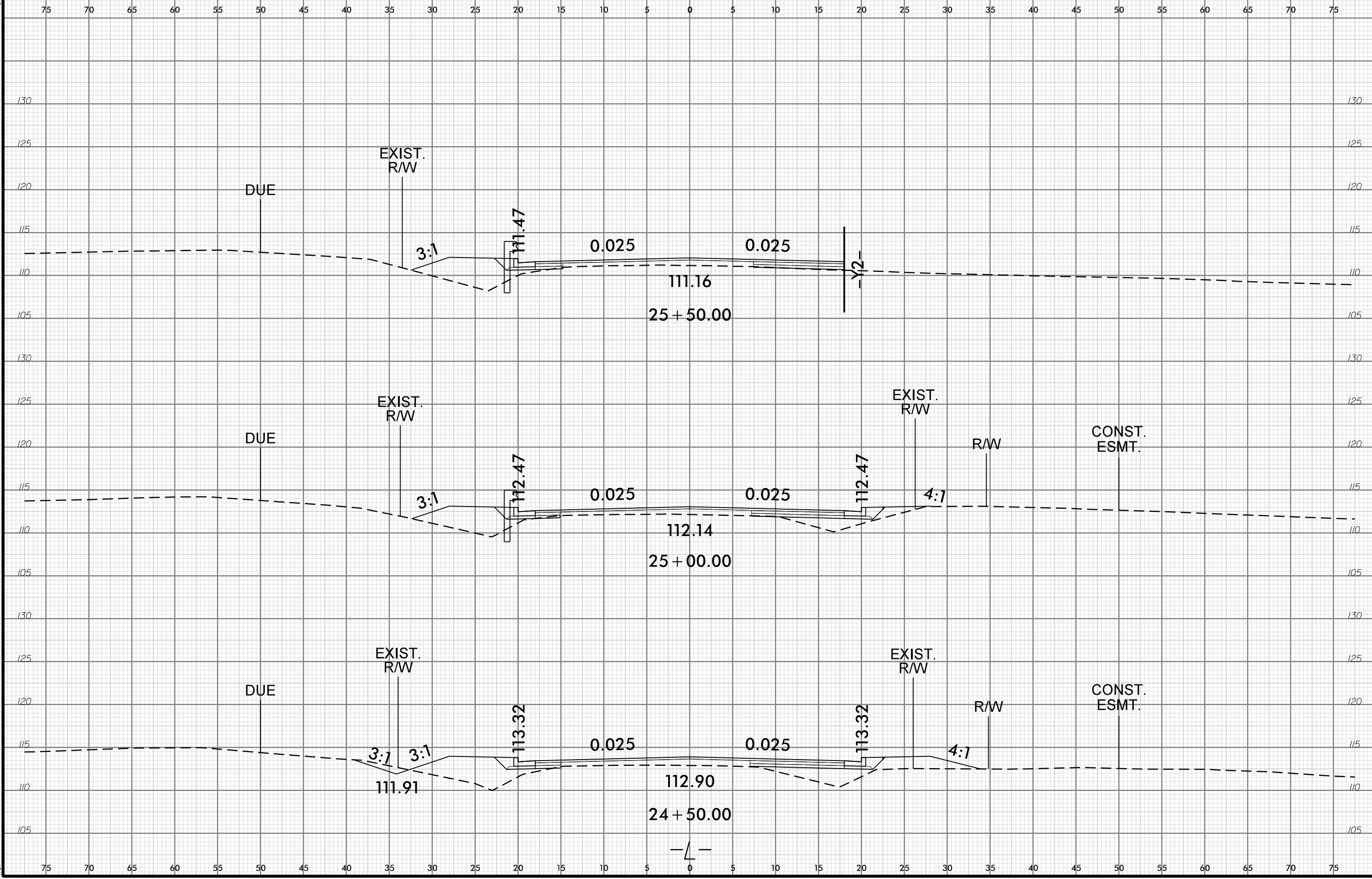

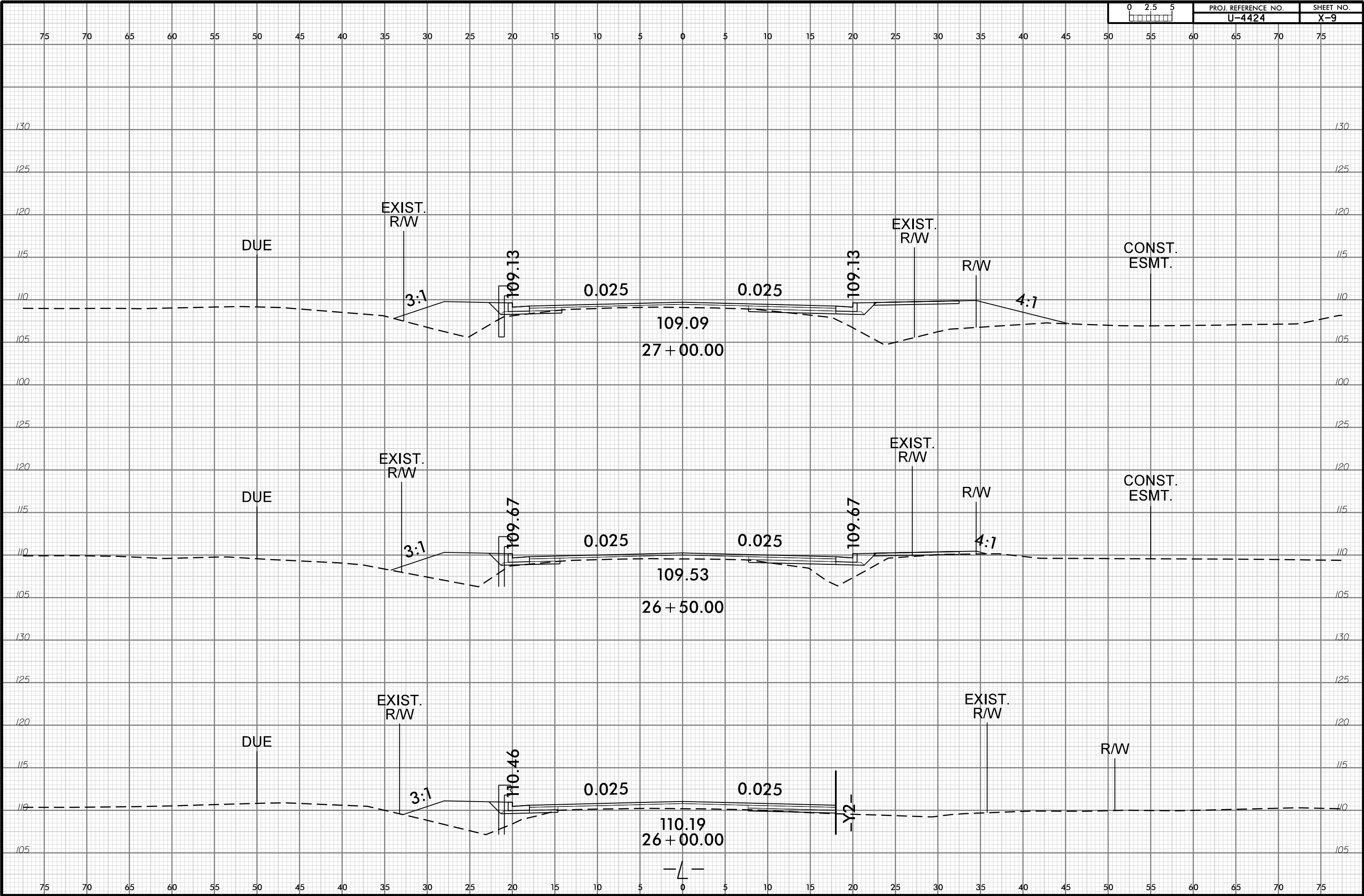

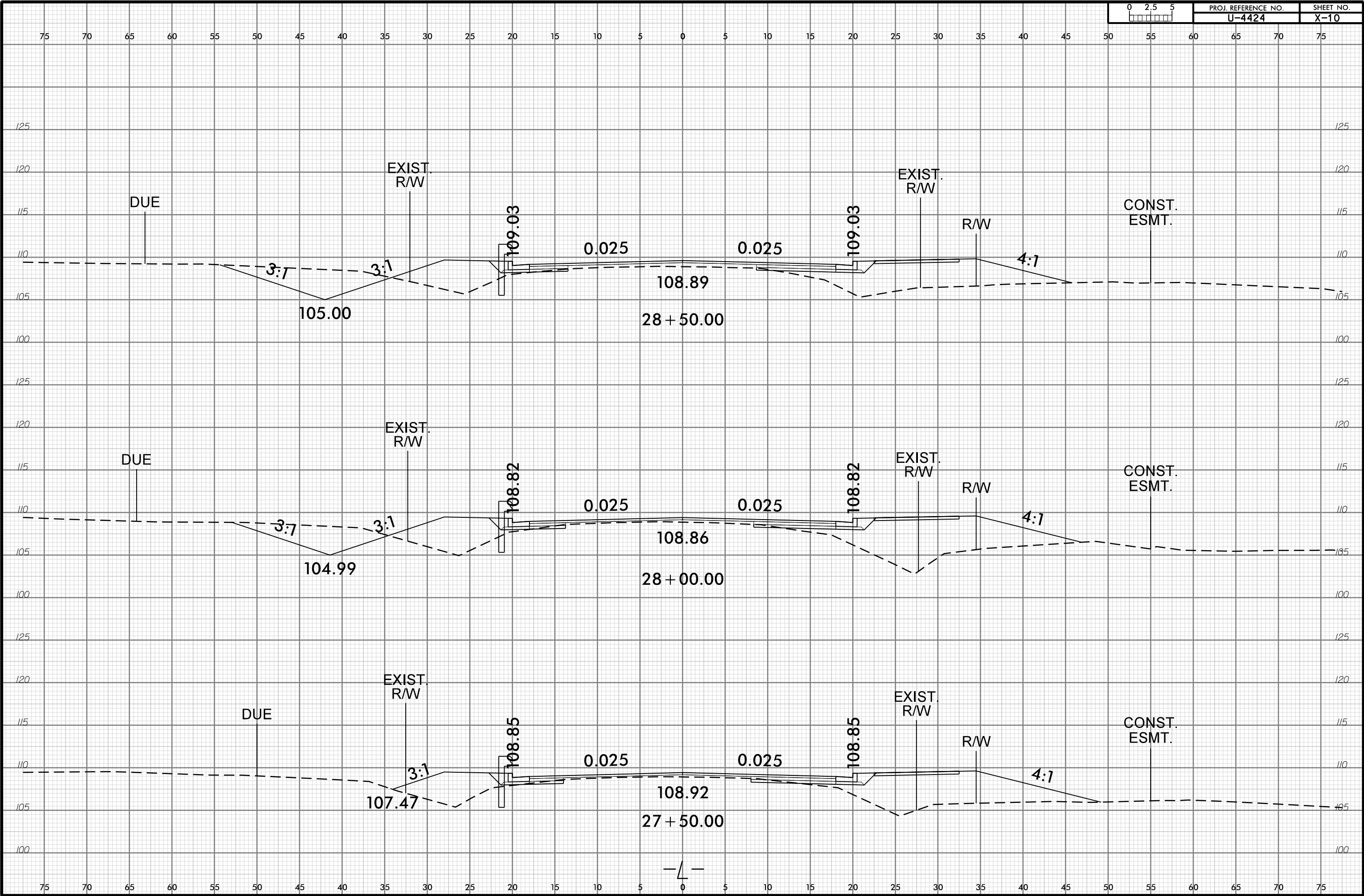

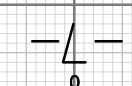
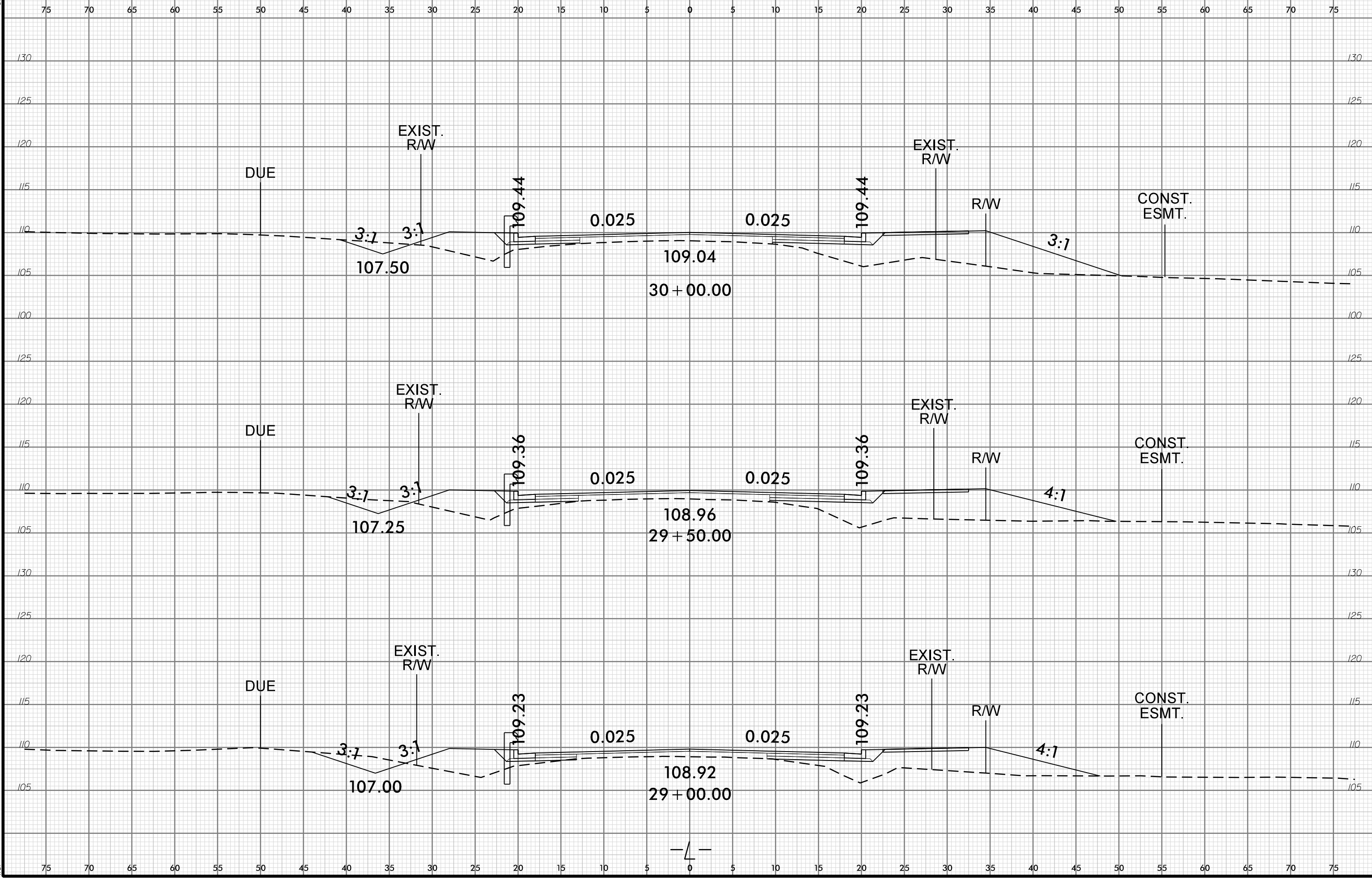

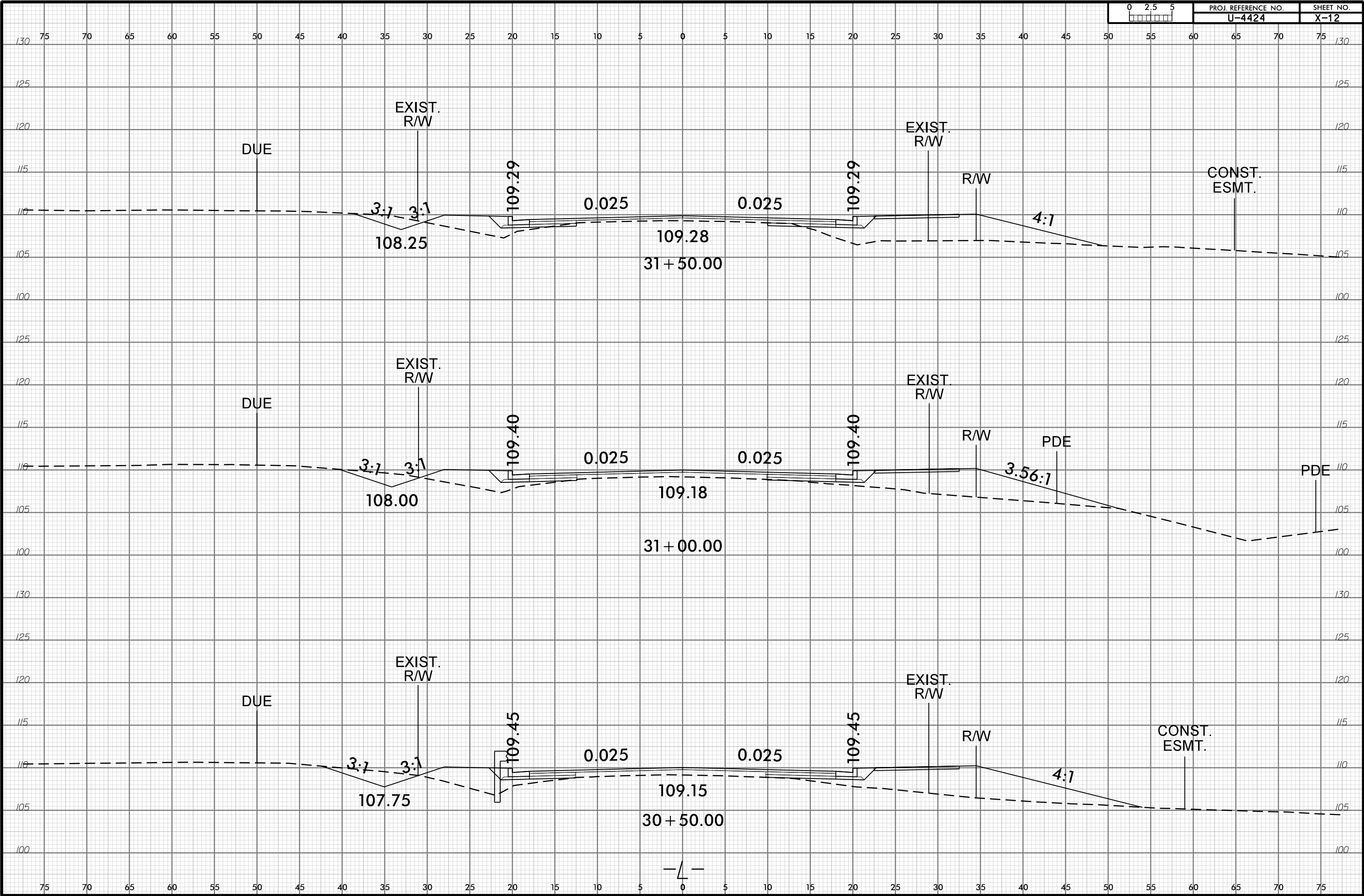

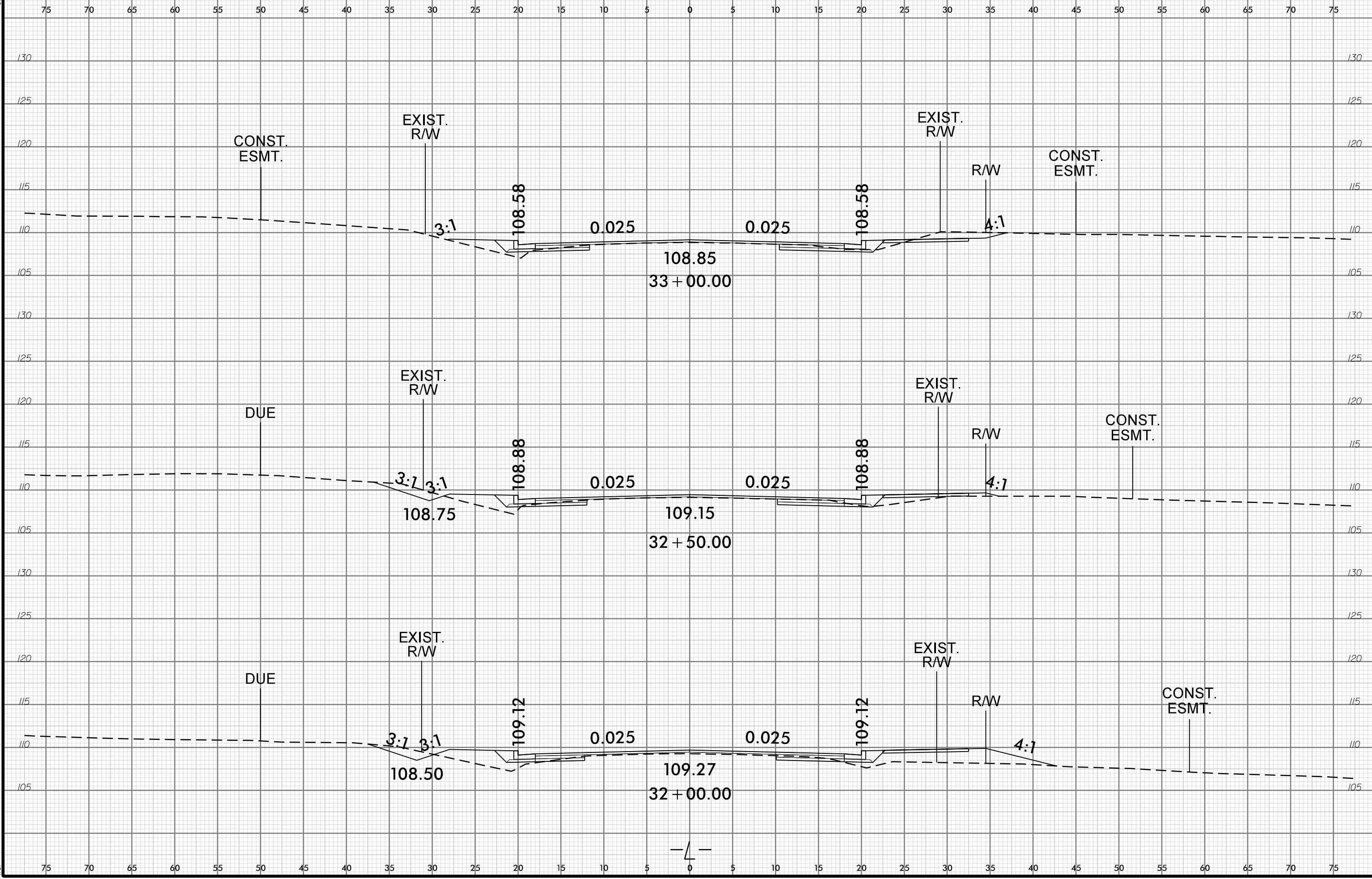

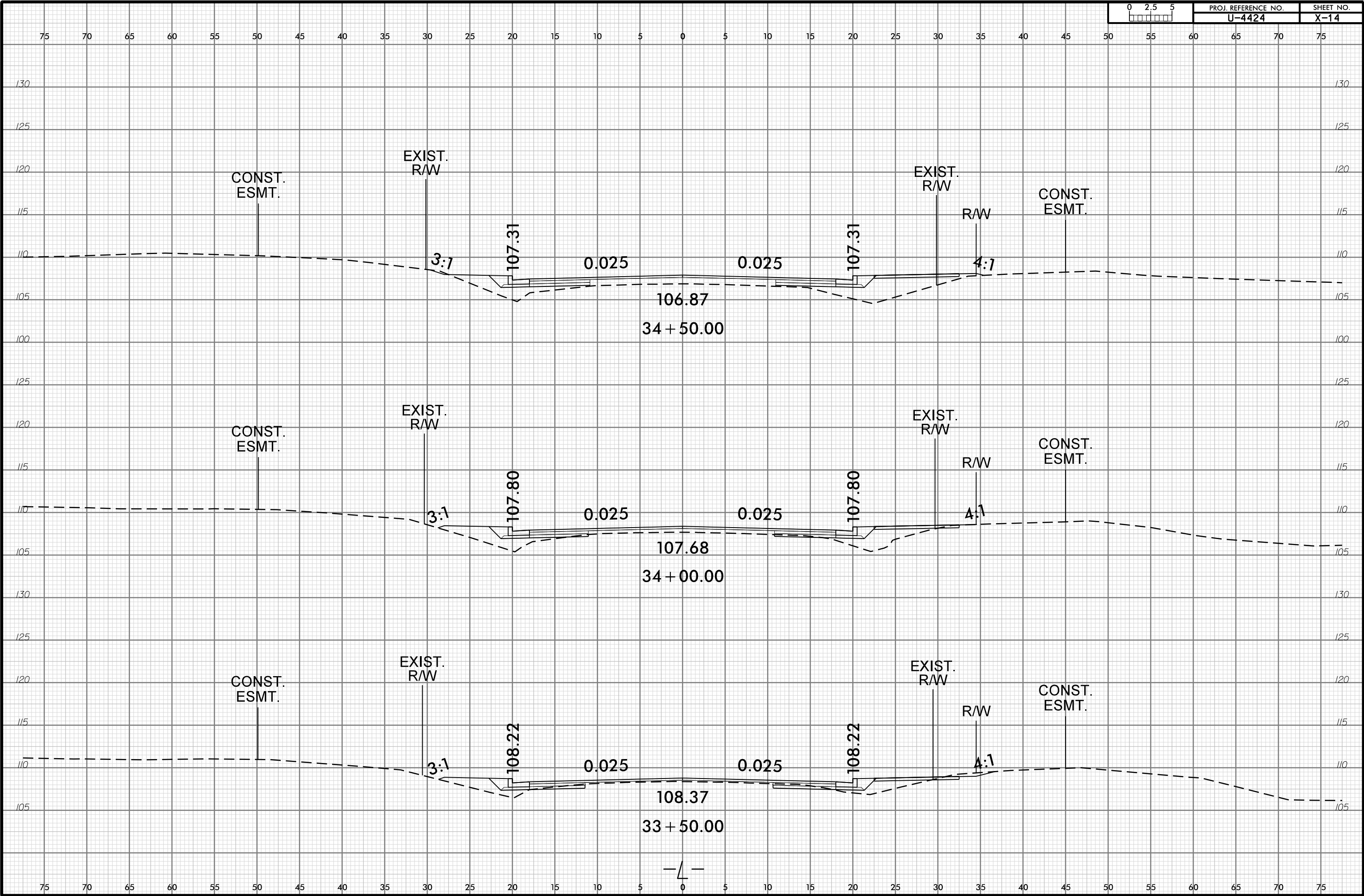

75 70 65 60 55 50 45 40 35 30 25 20 15 10 5 0 5 10 15 20 25 30 35 40 45 50 55 60 65 70 75

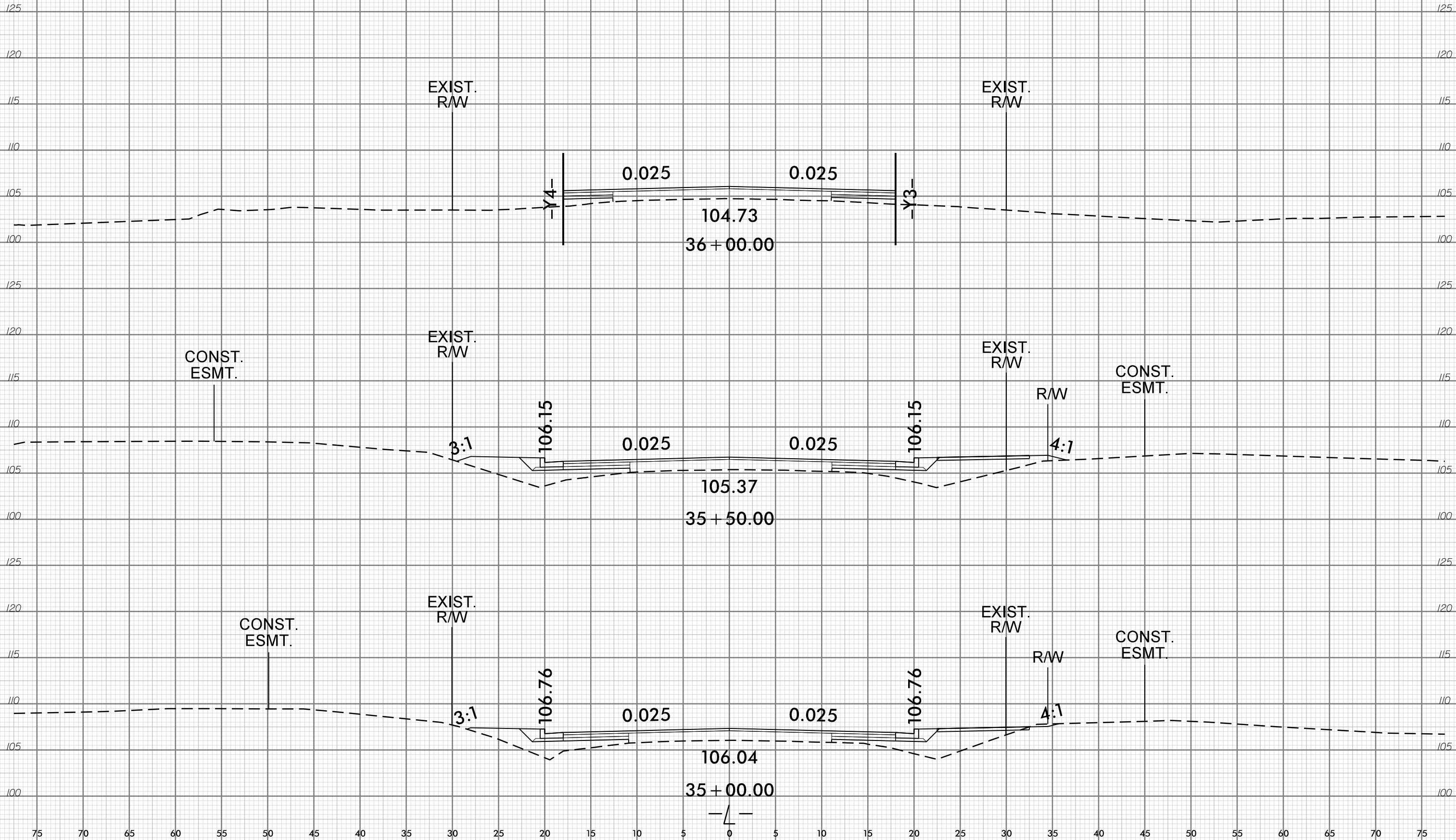

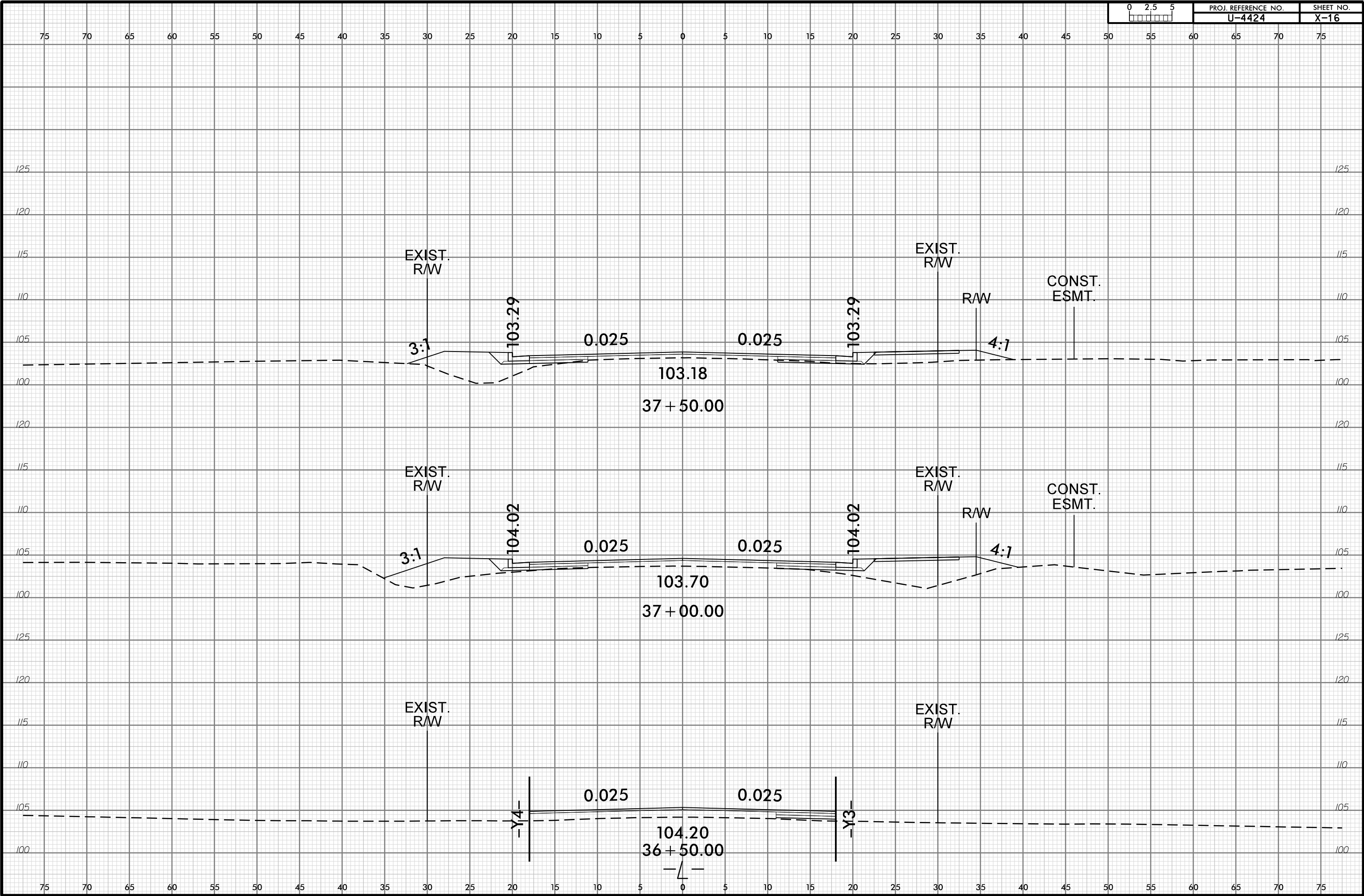

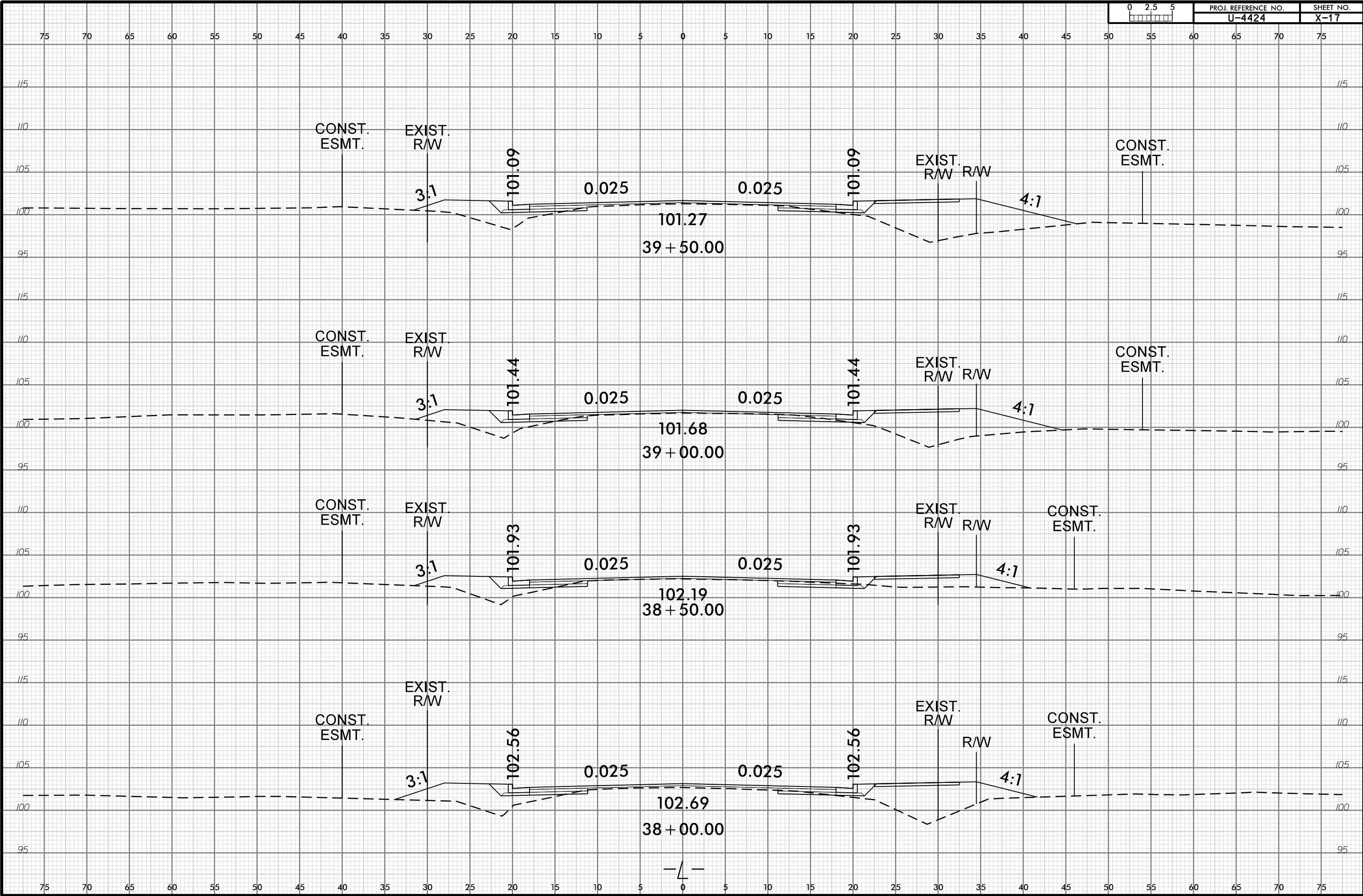

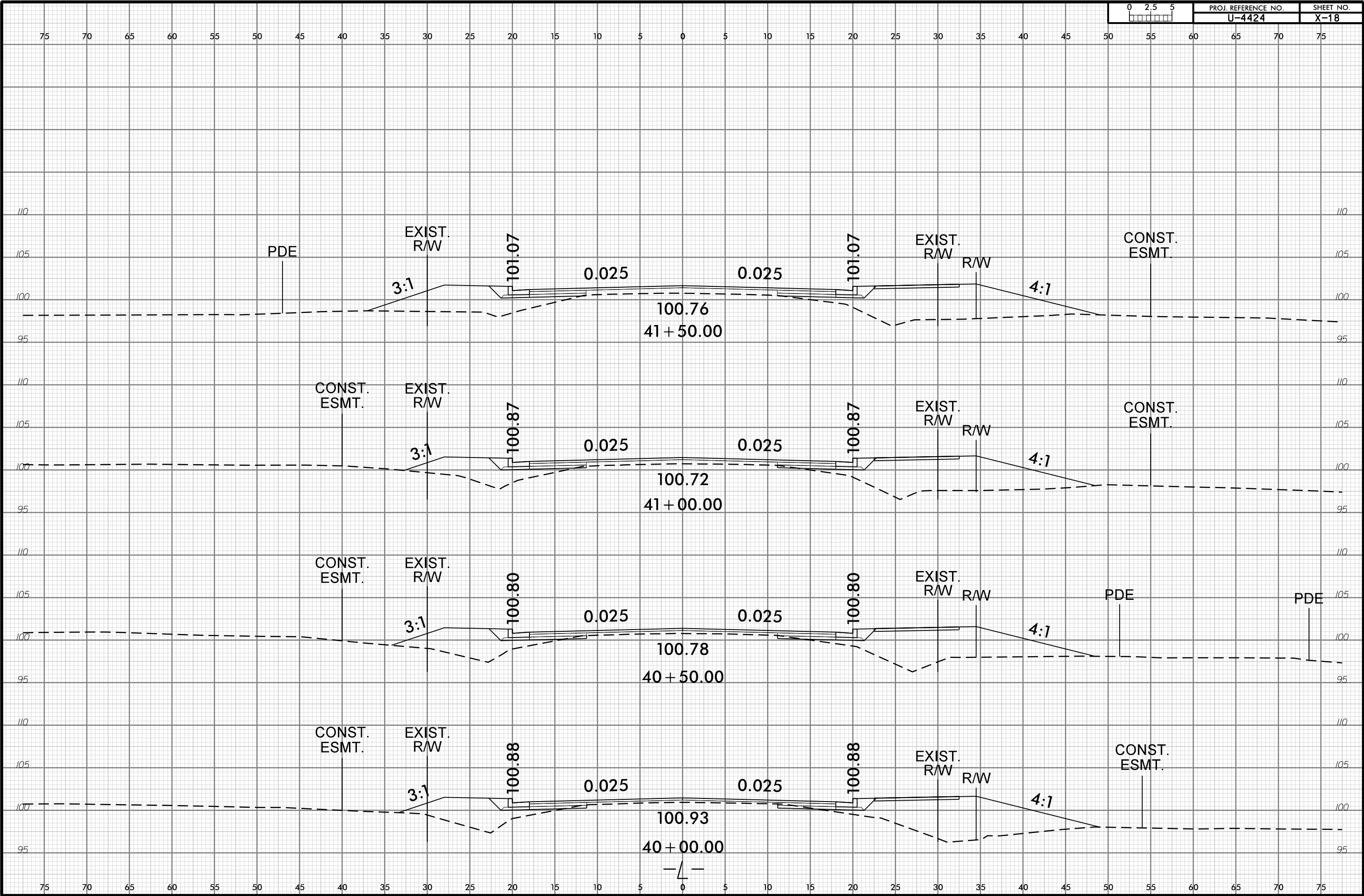

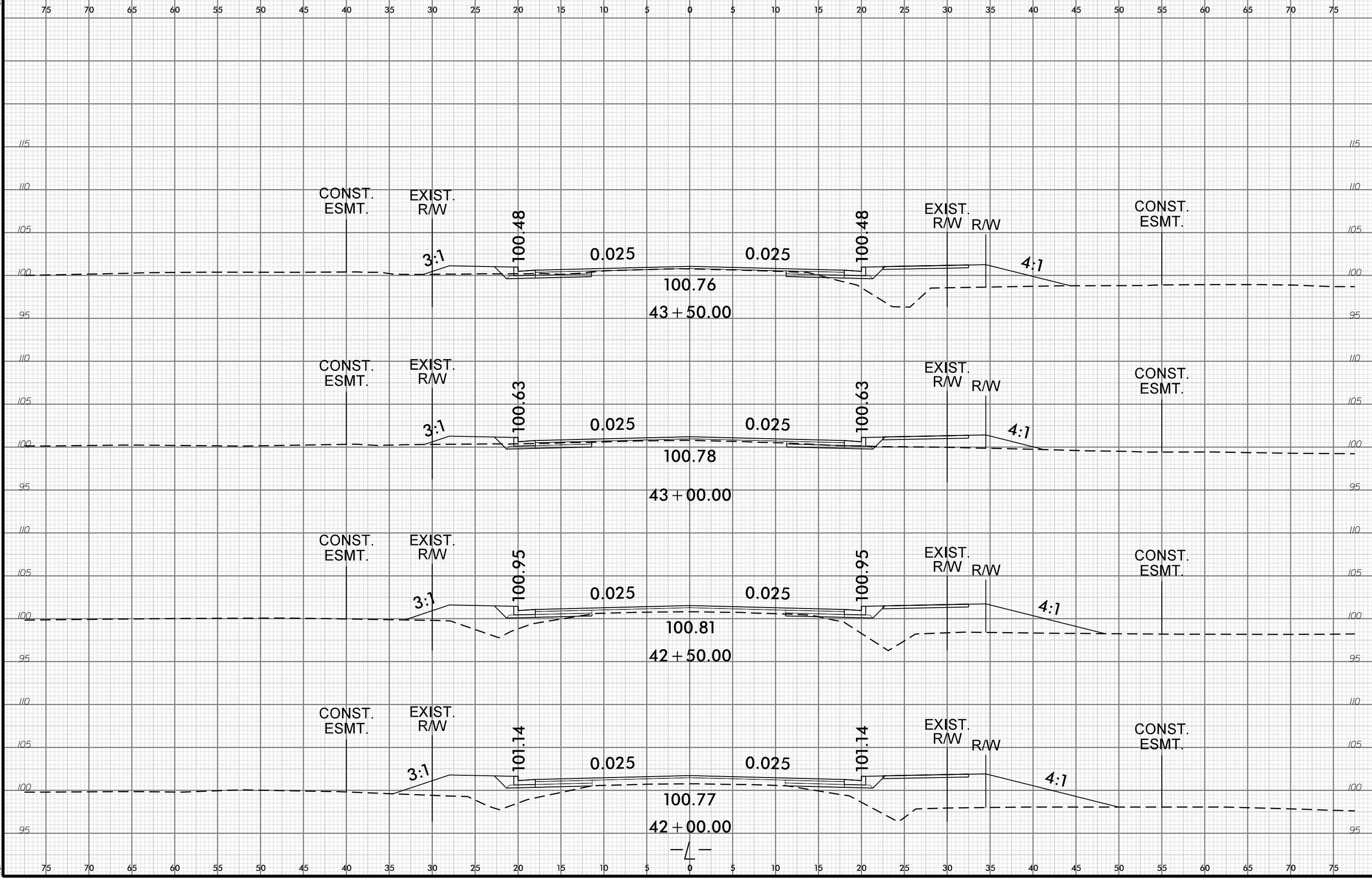

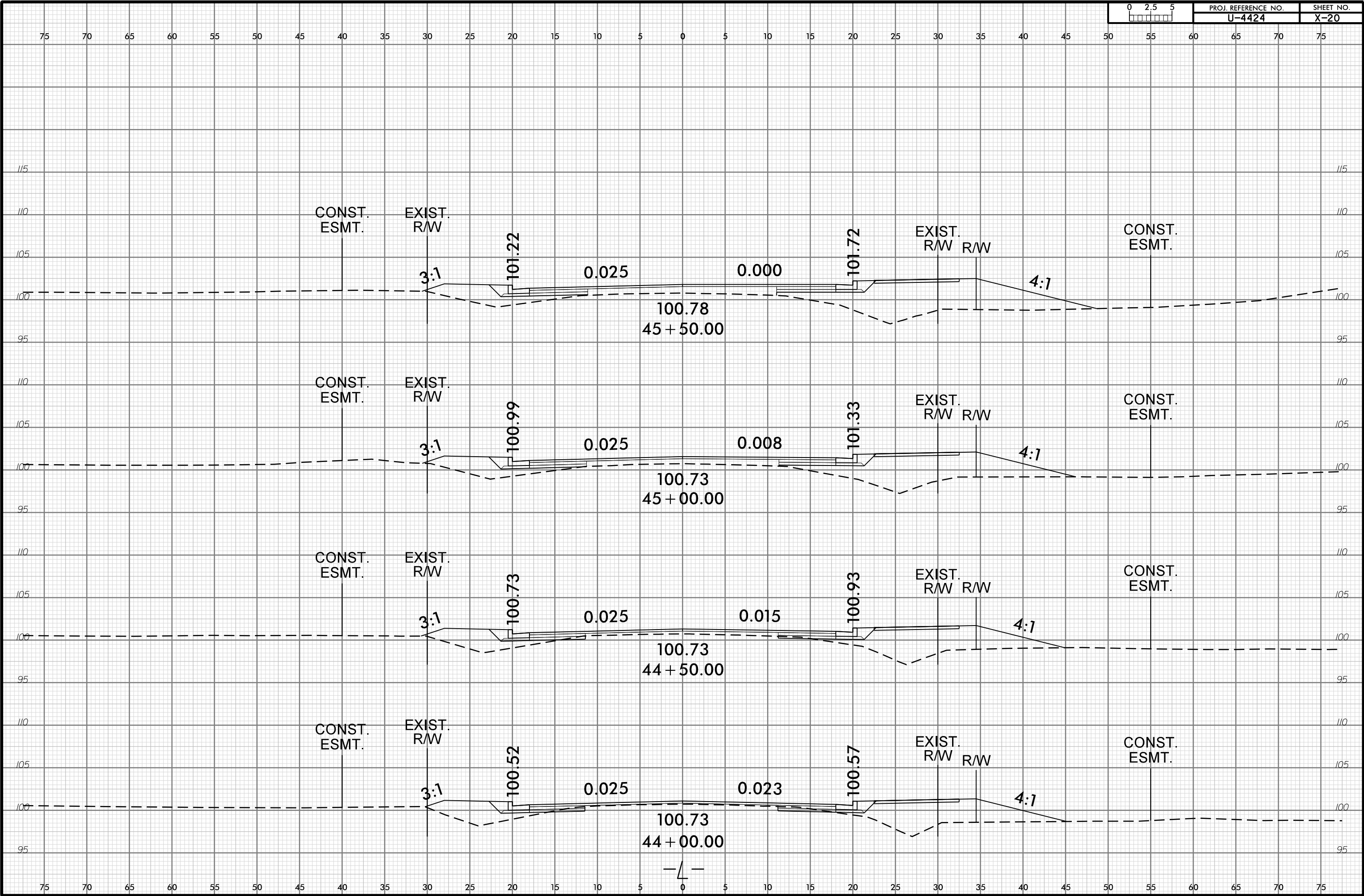

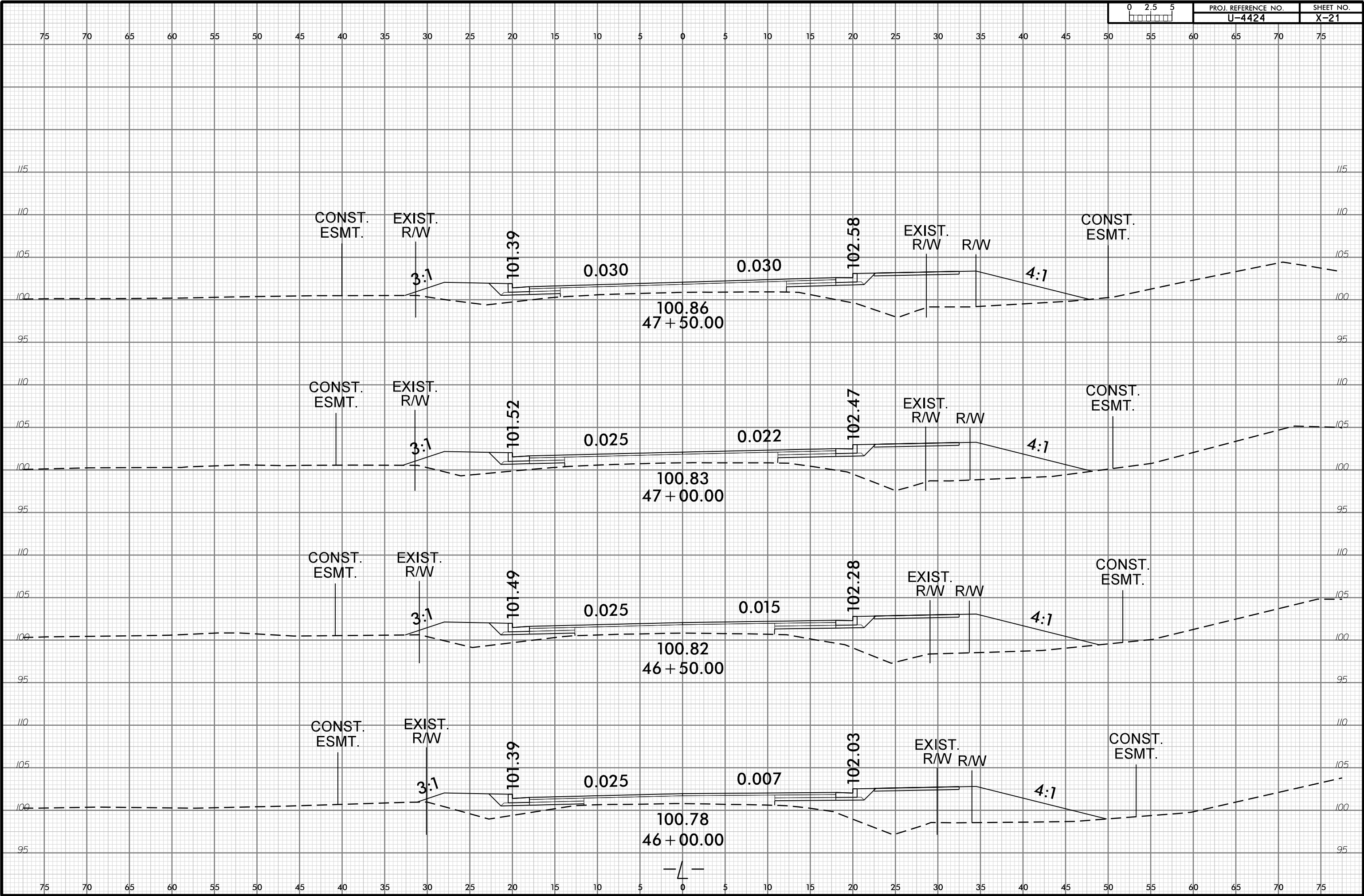

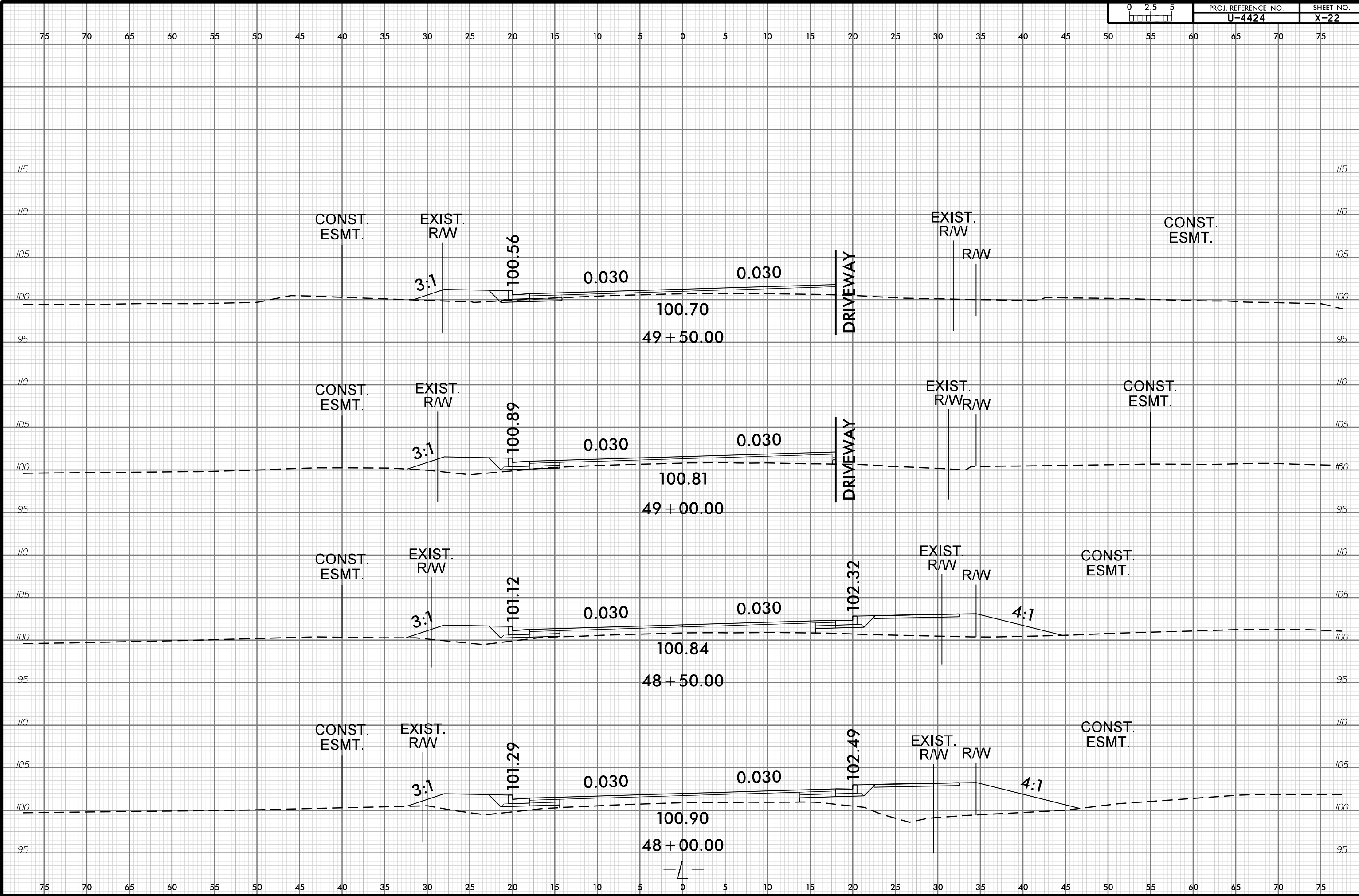
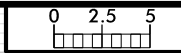

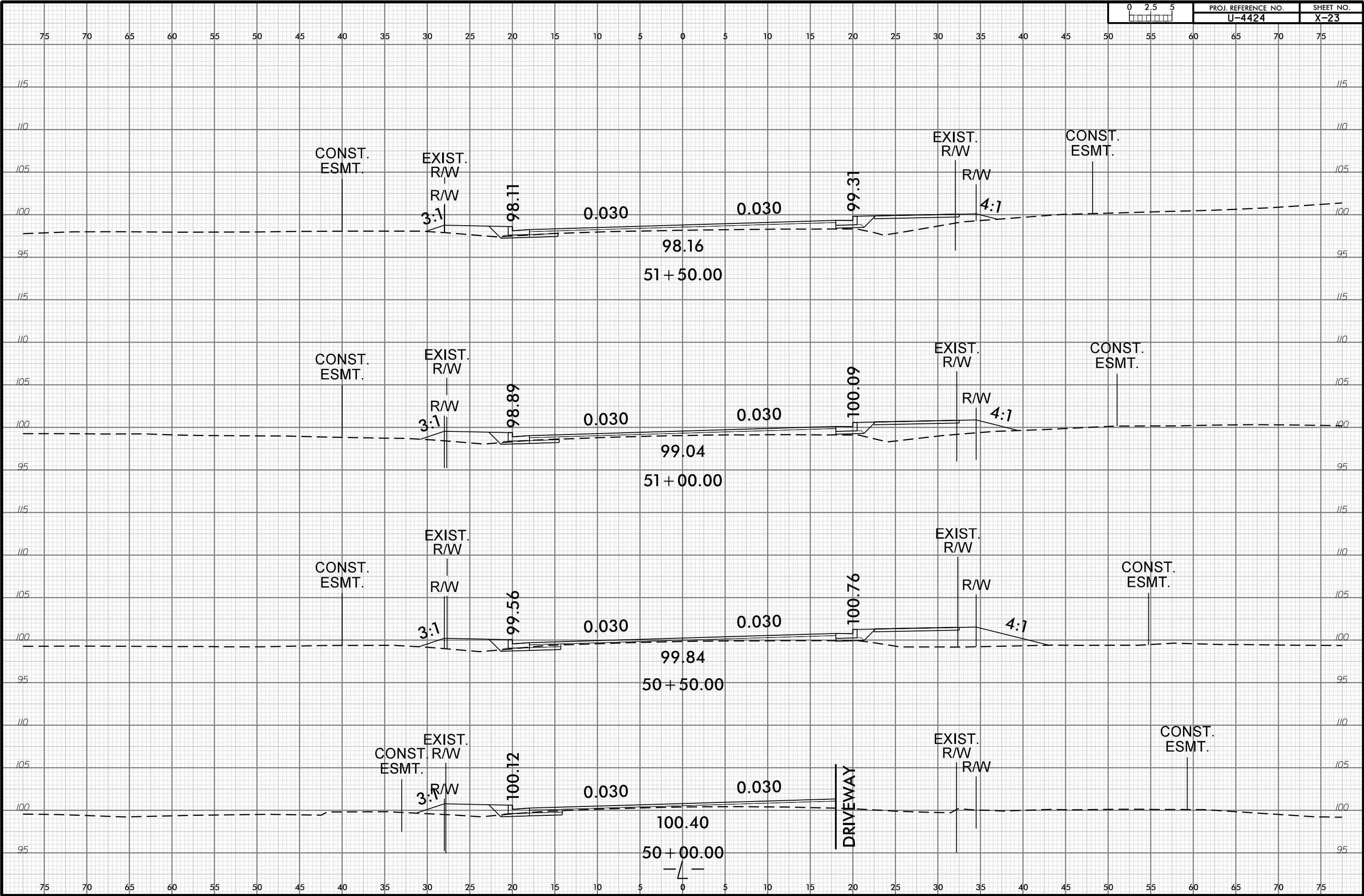

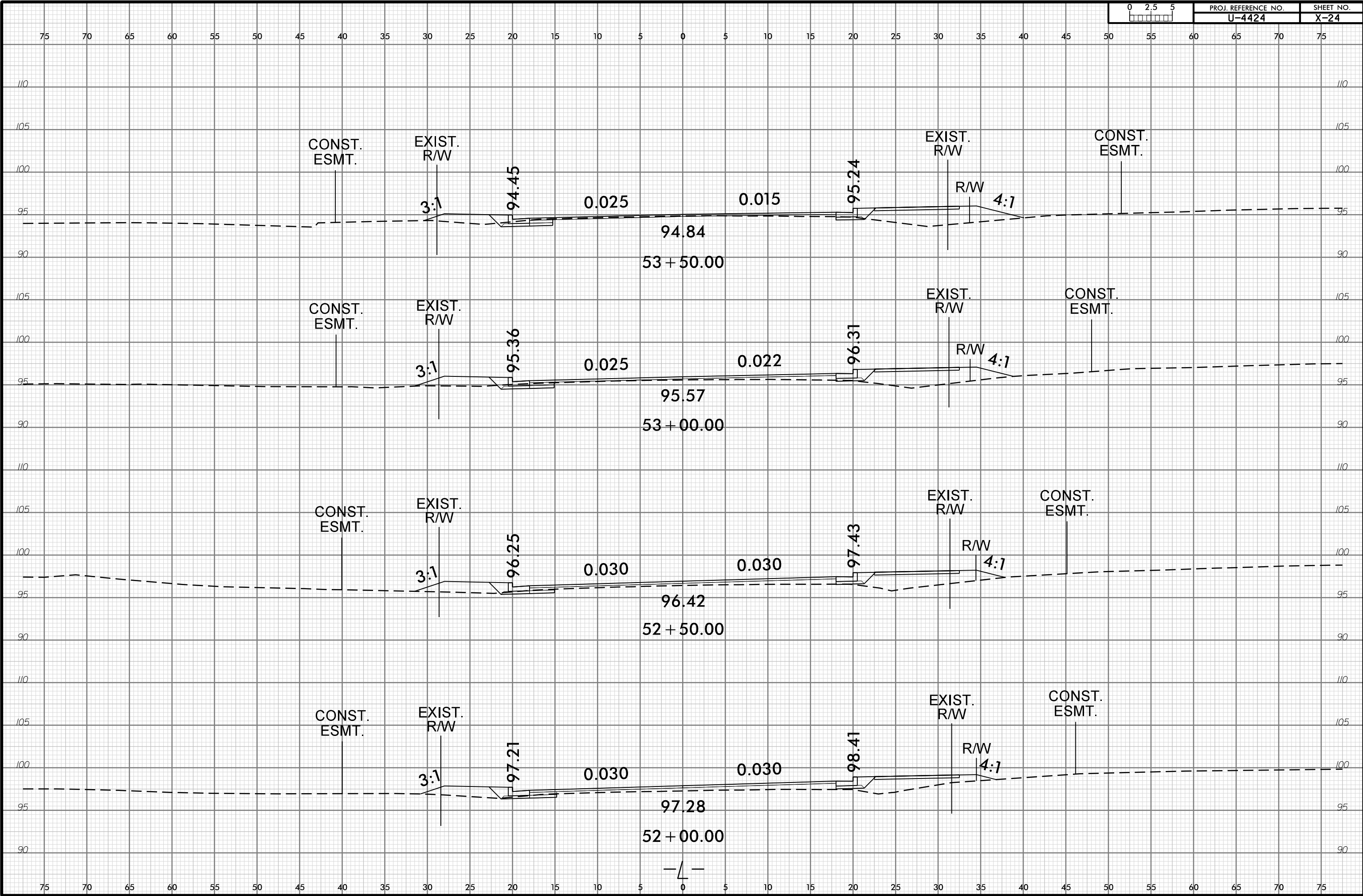

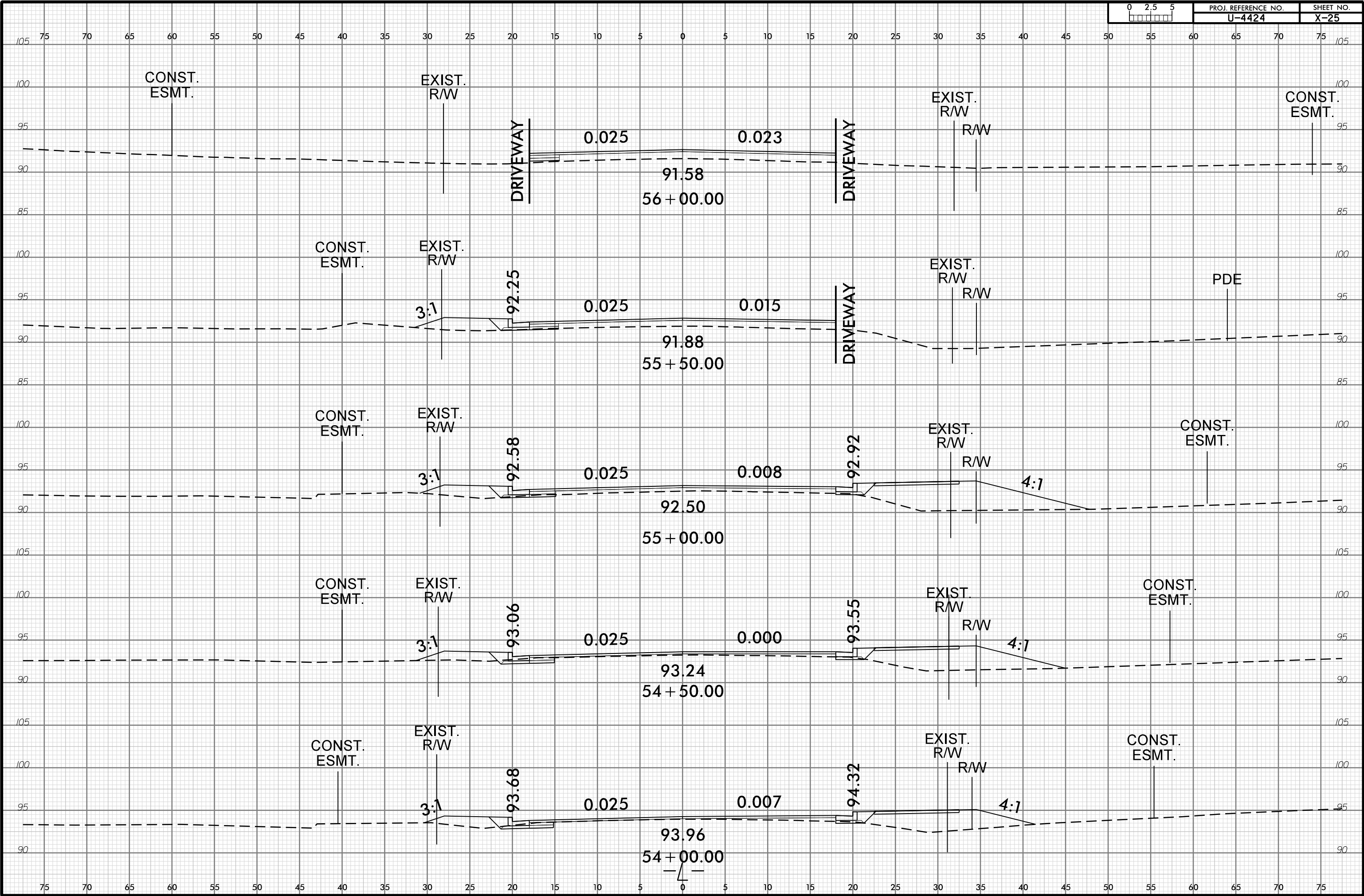

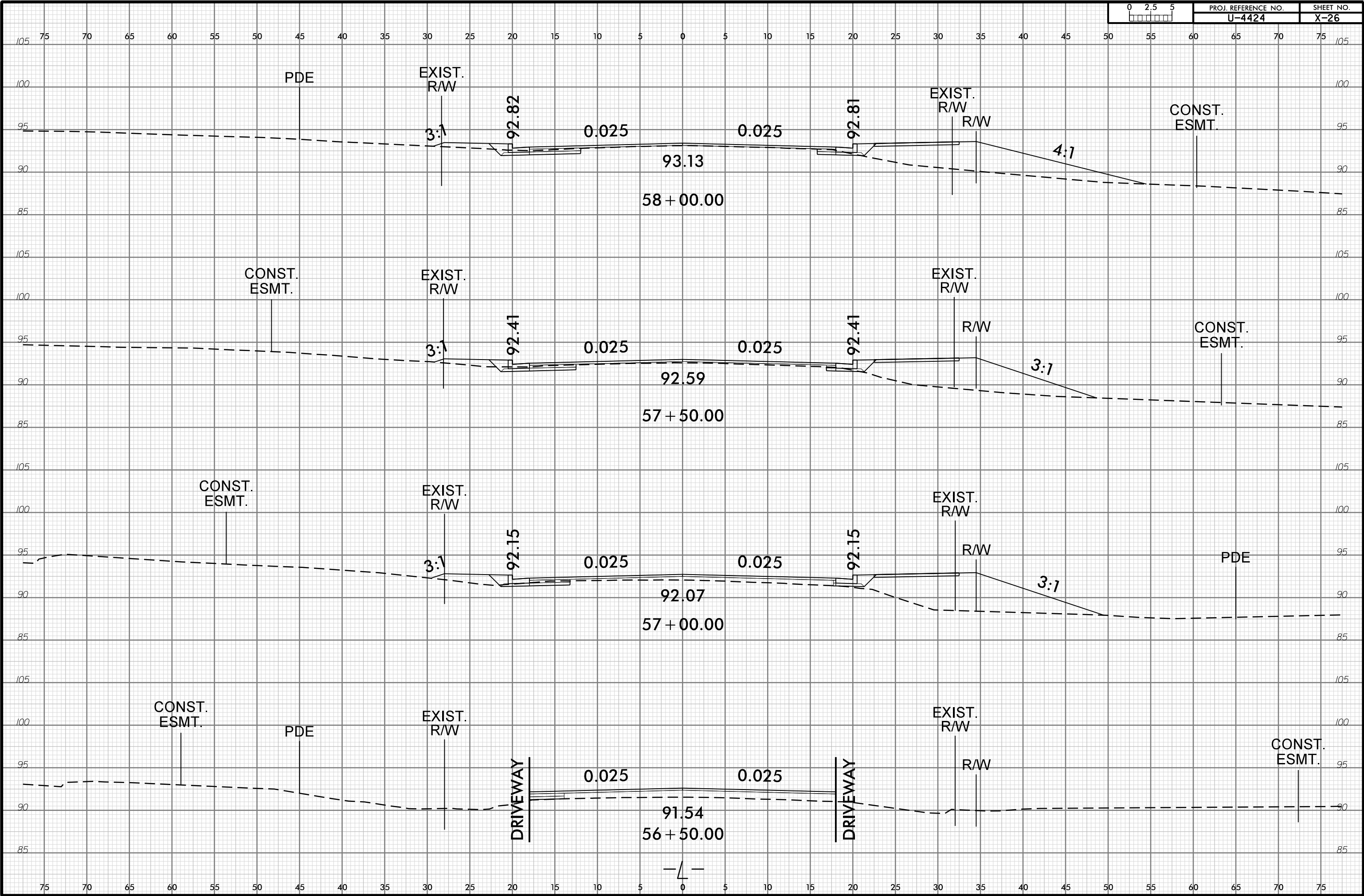

6/23/16

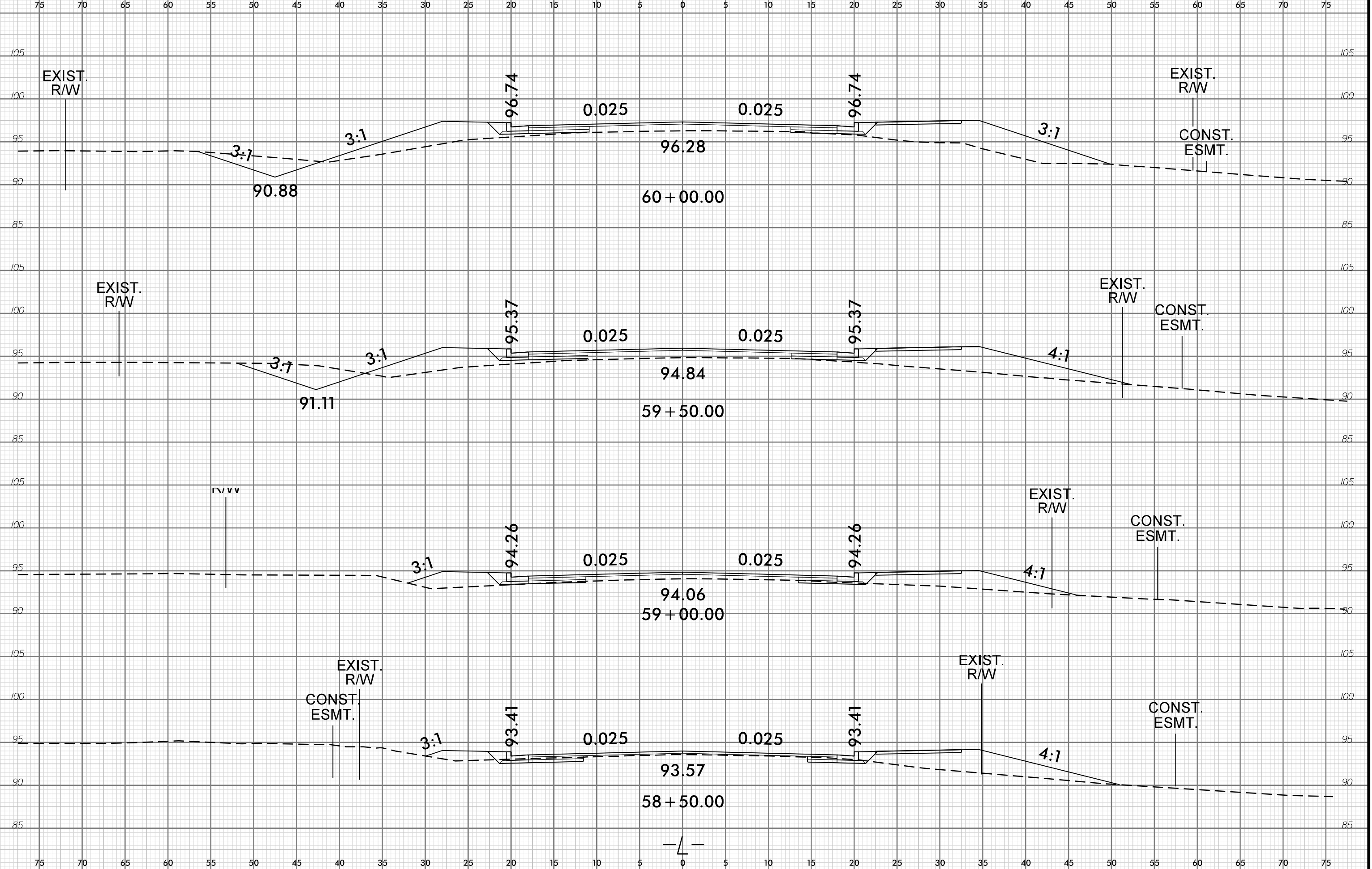

0: JUN-2023 09:09
C:\pdr\Modelling\A141\U4424_Rdy_xpl.dgn

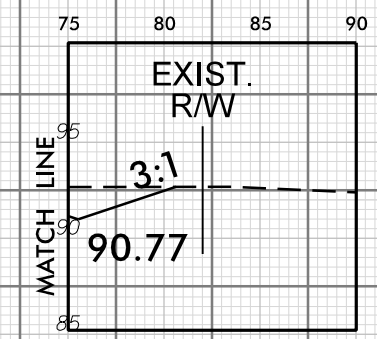
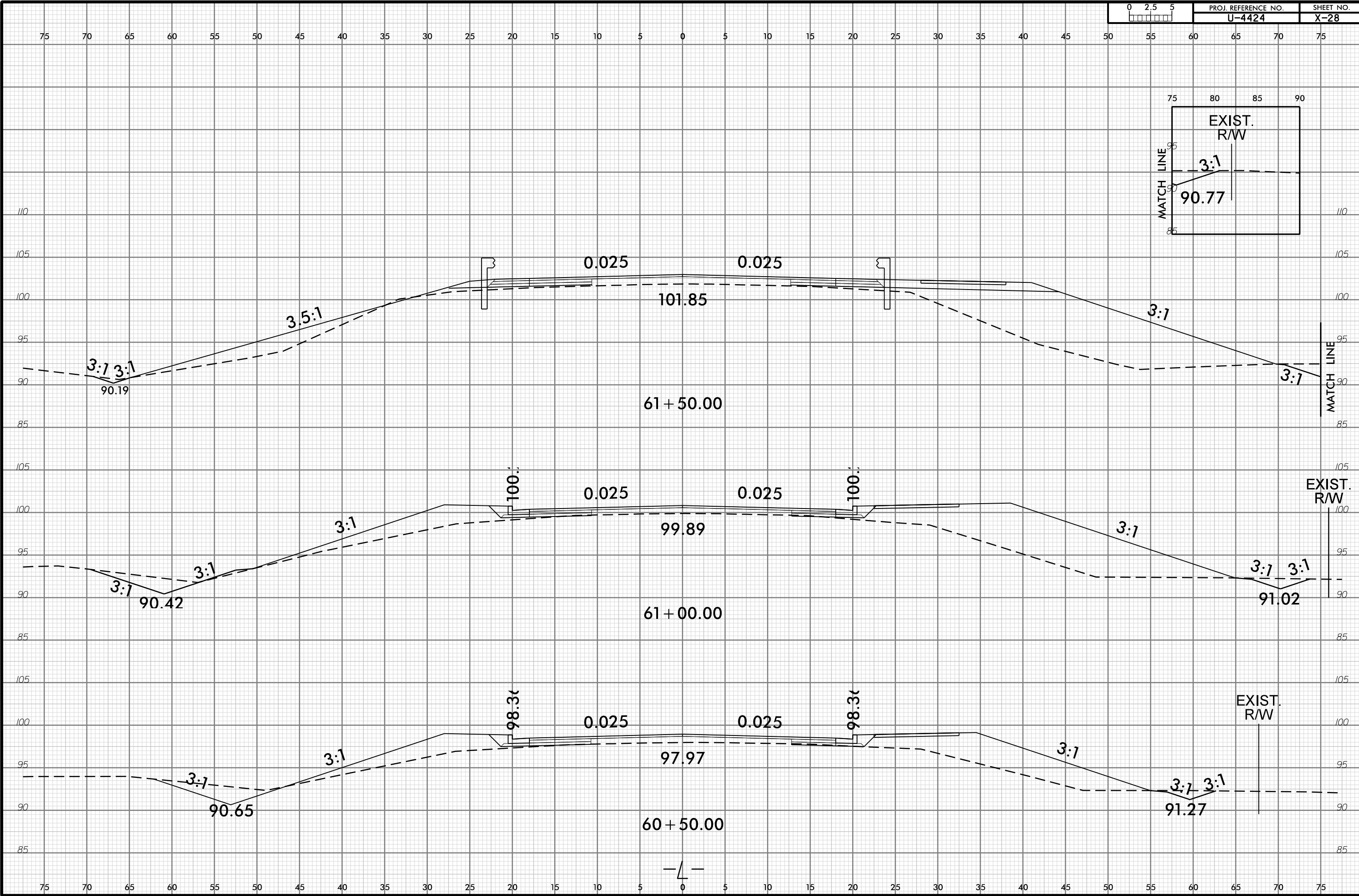

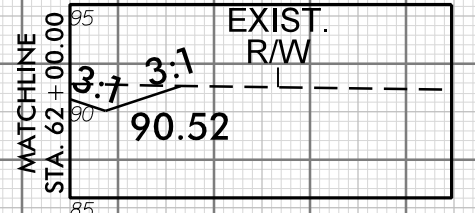
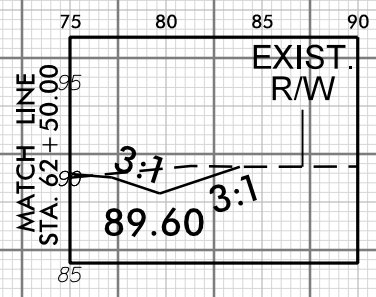
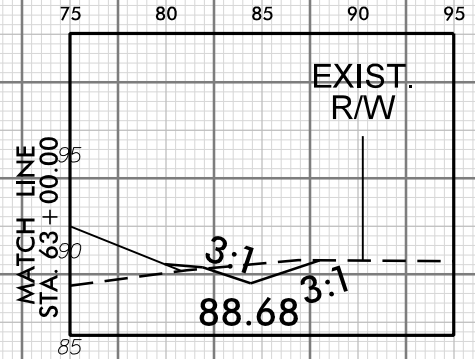
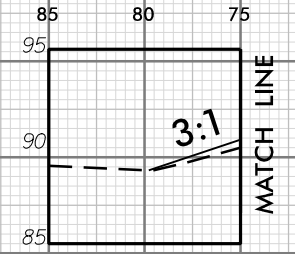
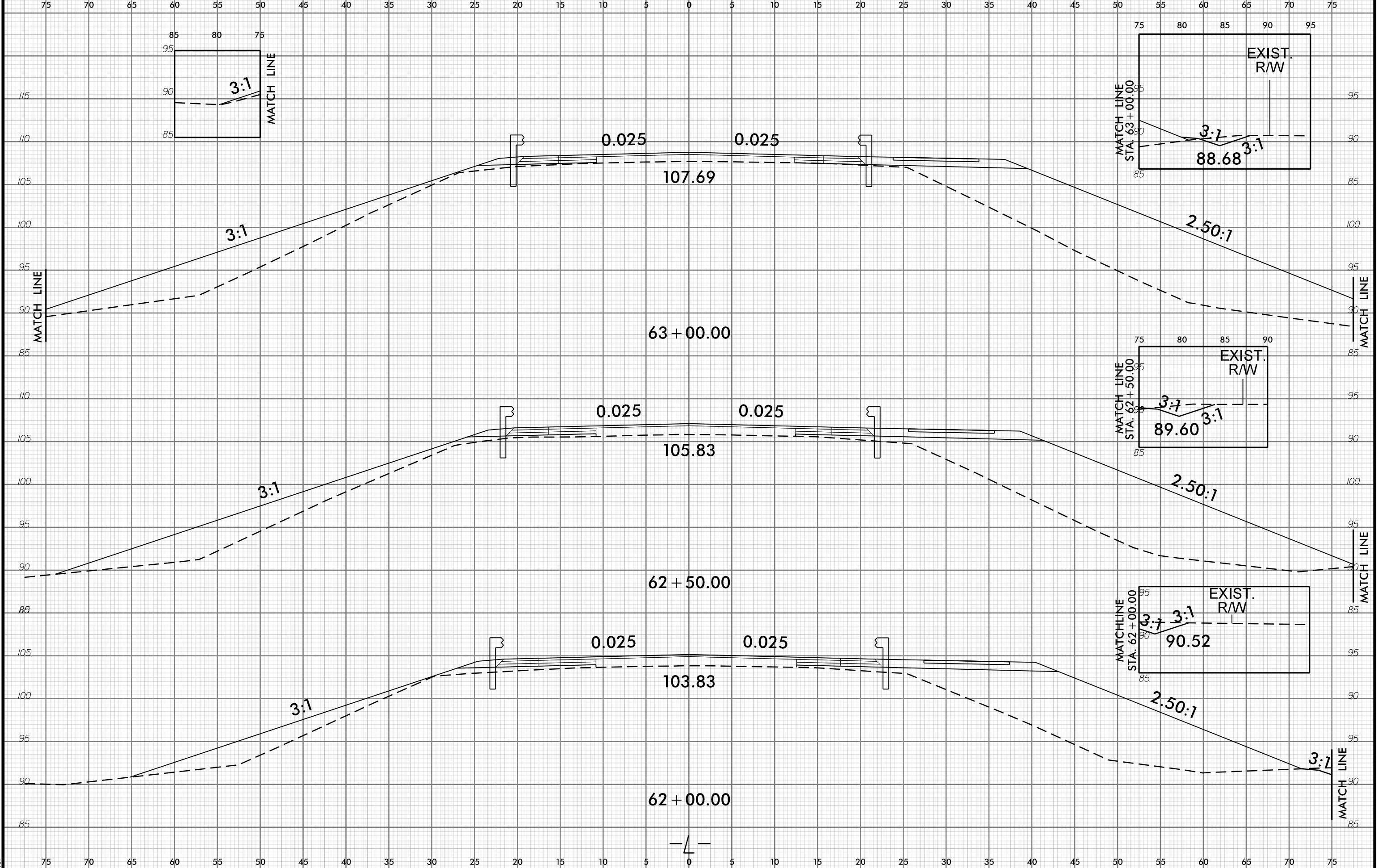

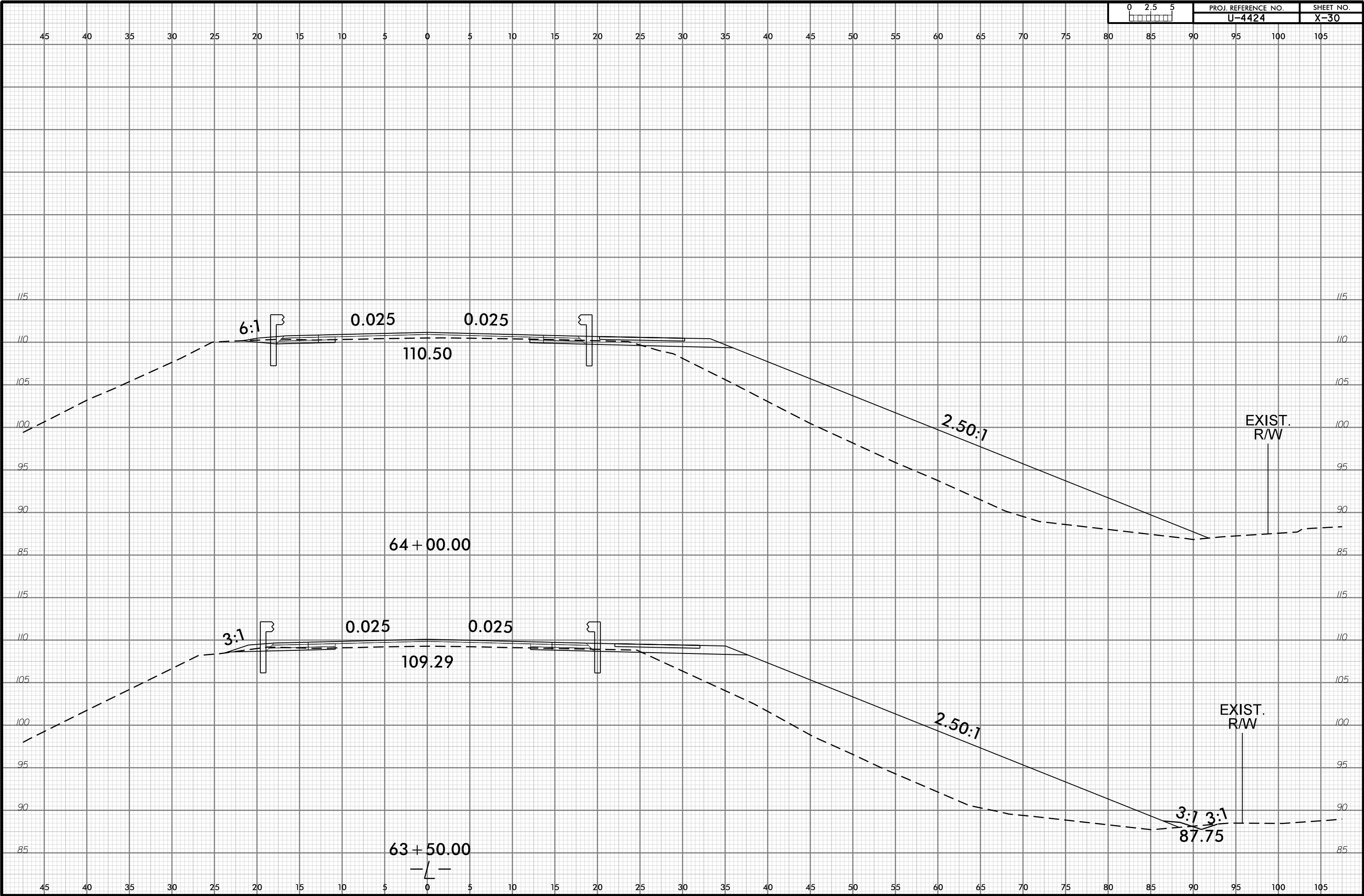

6/23/16

0 2.5 5	PROJ. REFERENCE NO.	SHEET NO.
	U-4424	X-31

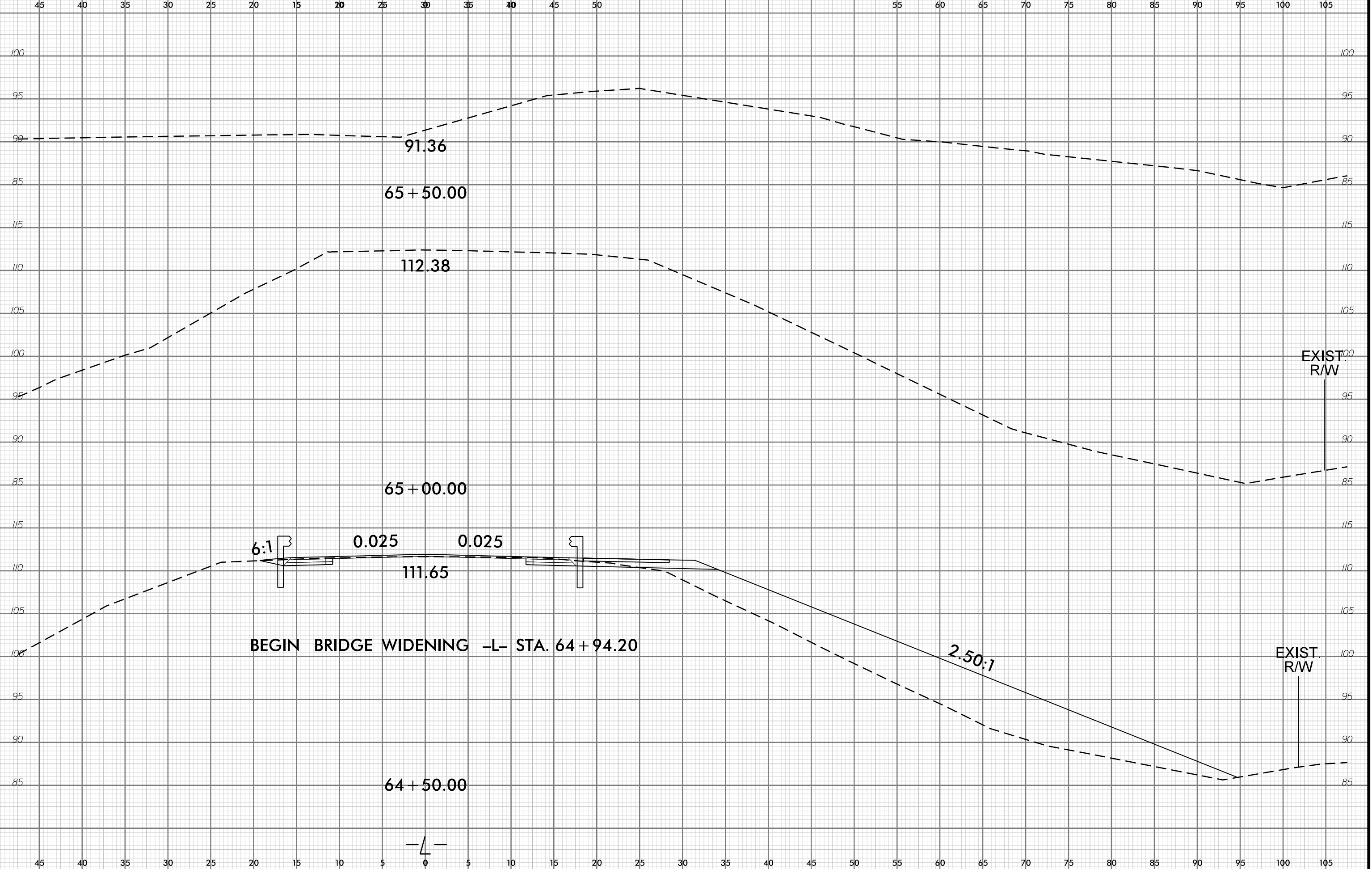

7-MAY-2023 13:11
C:\p\rdor\Modelling\A141\U4424_Rdy_xpl.L.dgn

45 40 35 30 25 20 15 10 5 0 5 10 15 20 25 30 35 40 45 50 55 60 65 70 75 80 85 90 95 100 105

END BRIDGE WIDENING -L- STA. 67+59.79

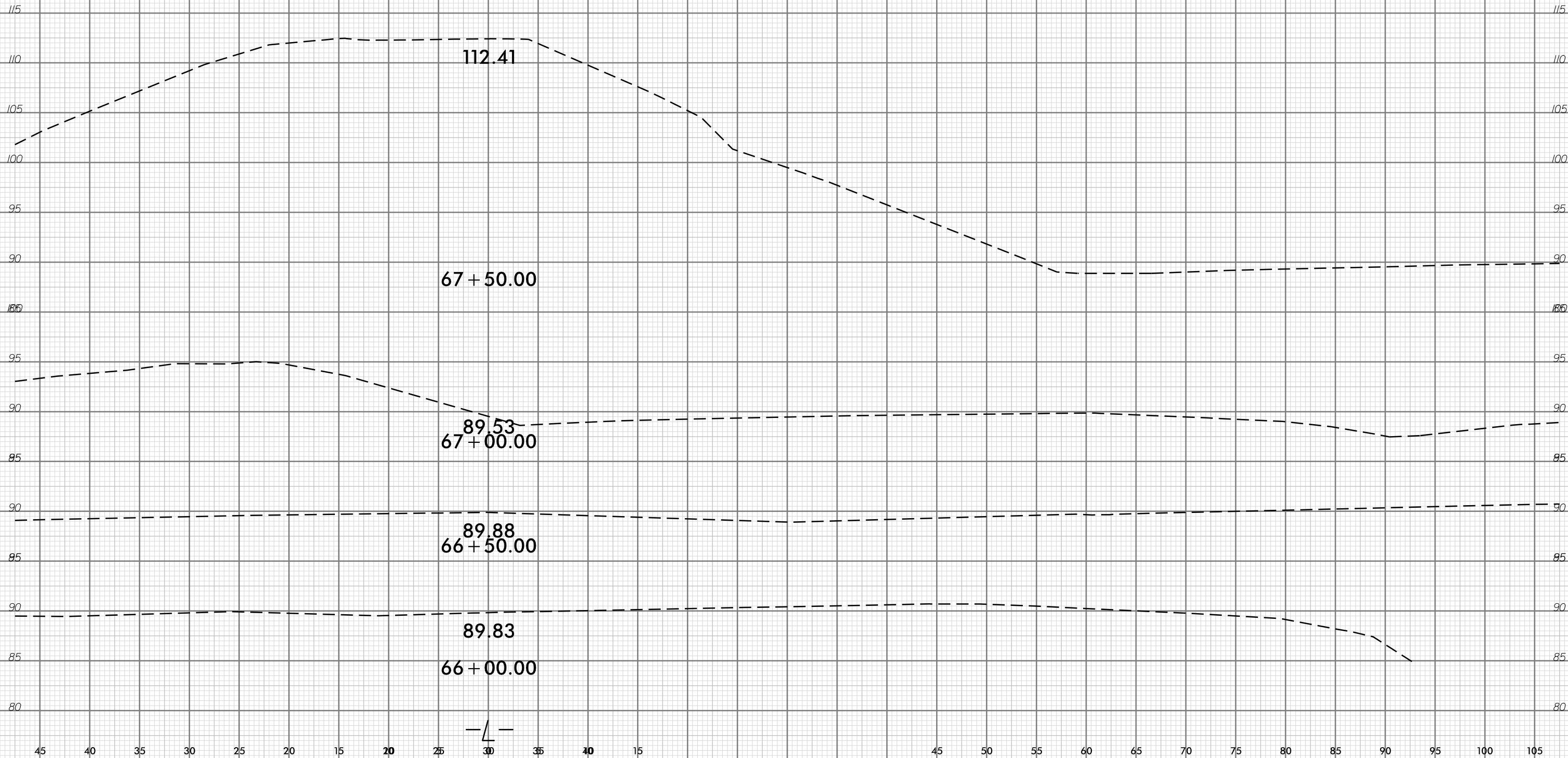

75 70 65 60 55 50 45 40 35 30 25 20 15 10 5 0 5 10 15 20 25 30 35 40 45 50 55 60 65 70 75

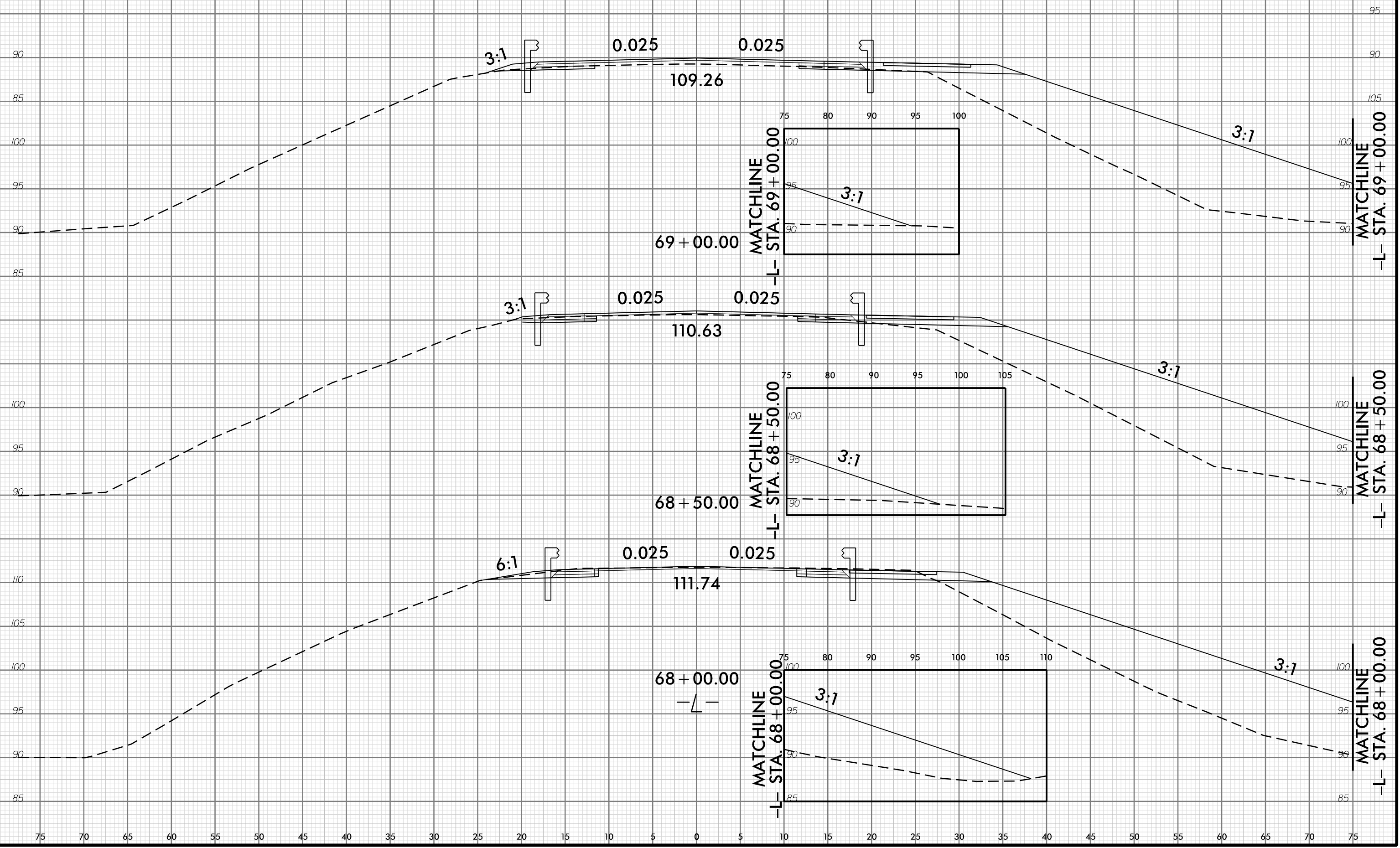

6/23/16

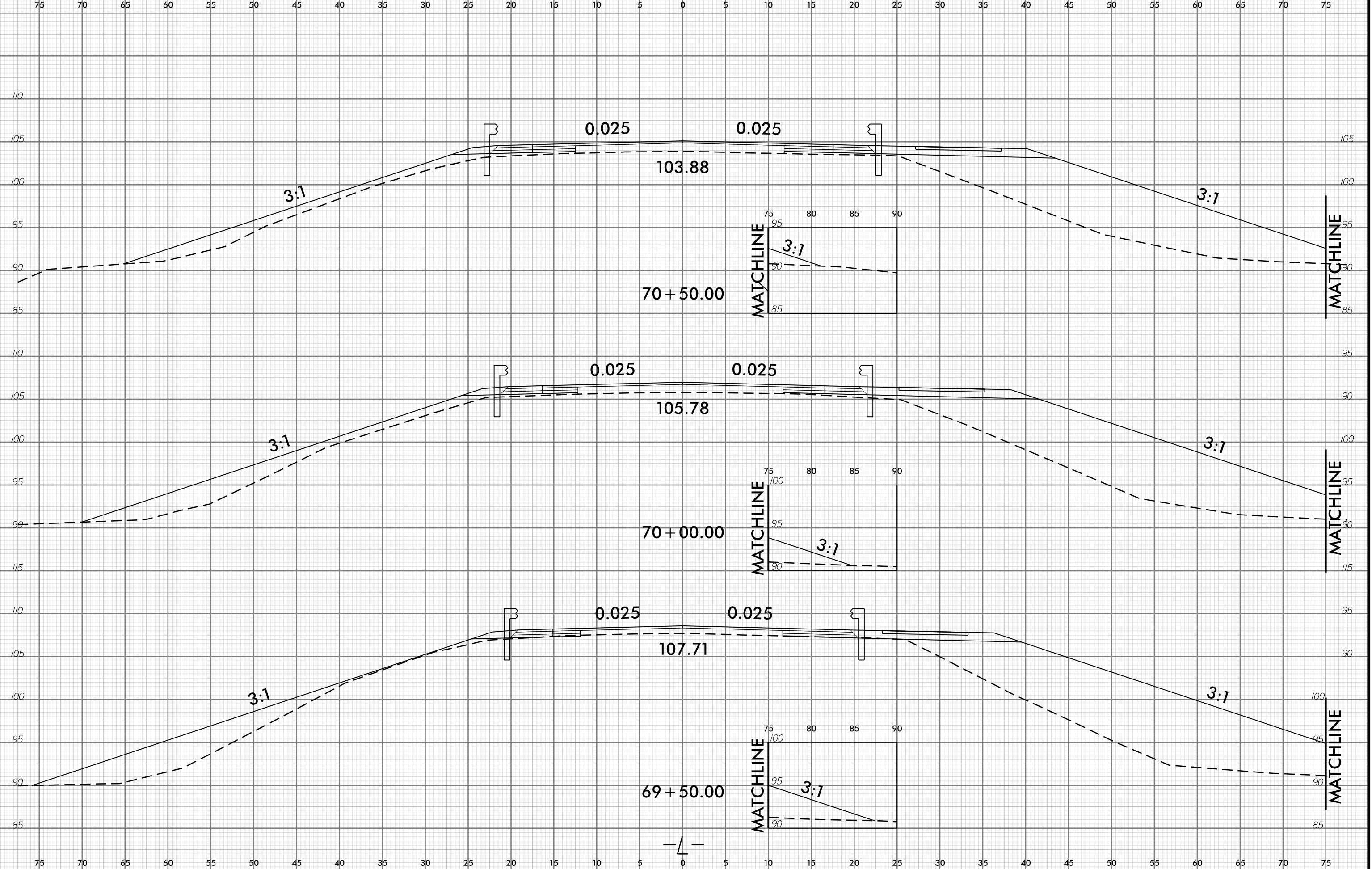

I:\MAY-2023\13\11\GIS\Project\Modelling\11\U4424_Rdy_xpl.dgn

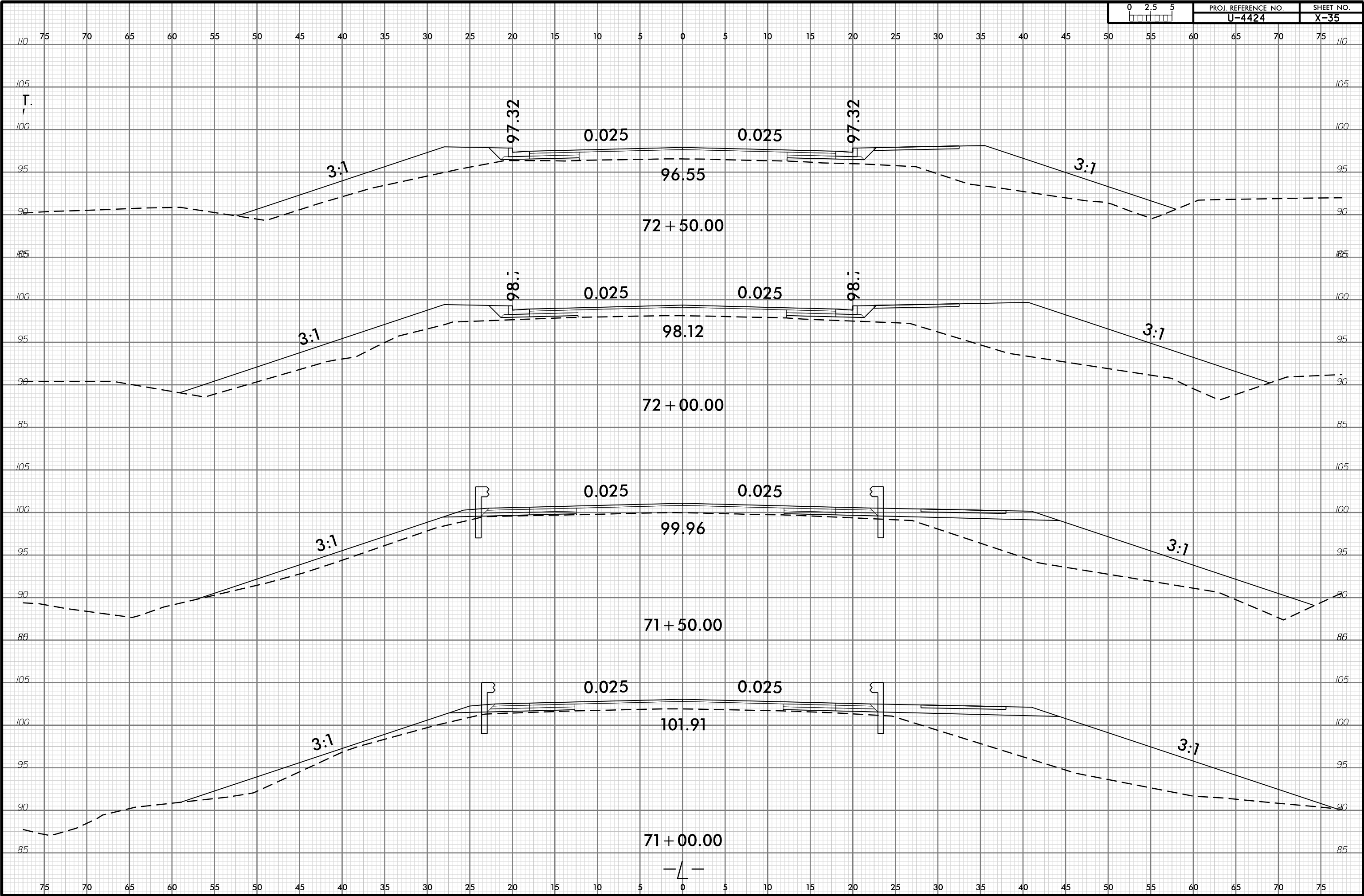

6/23/16

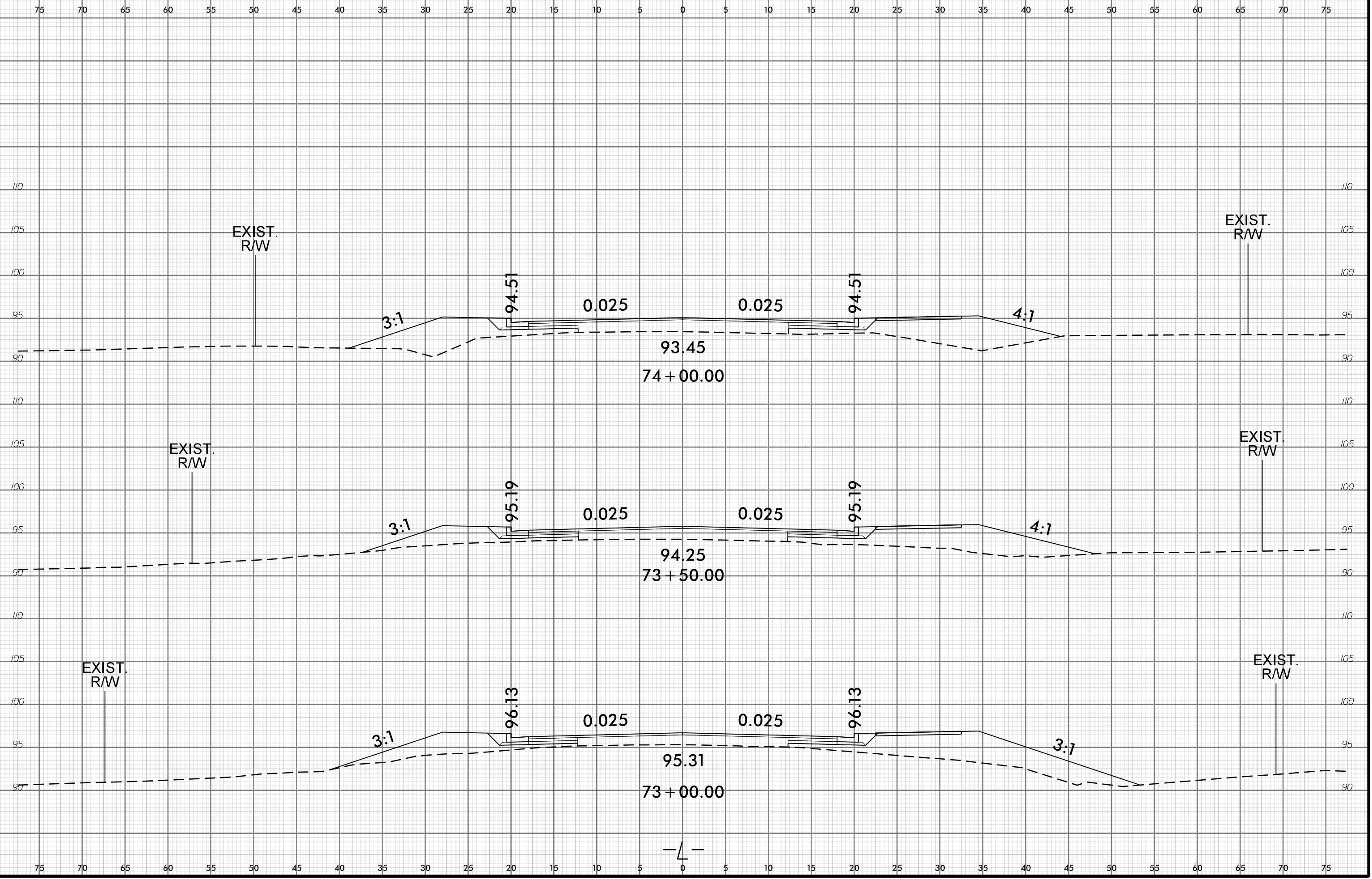

I:\MAY-2023\13\1\GIS\ProjectModeling\11\U4424_Rdy_xpl.dgn

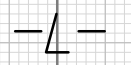

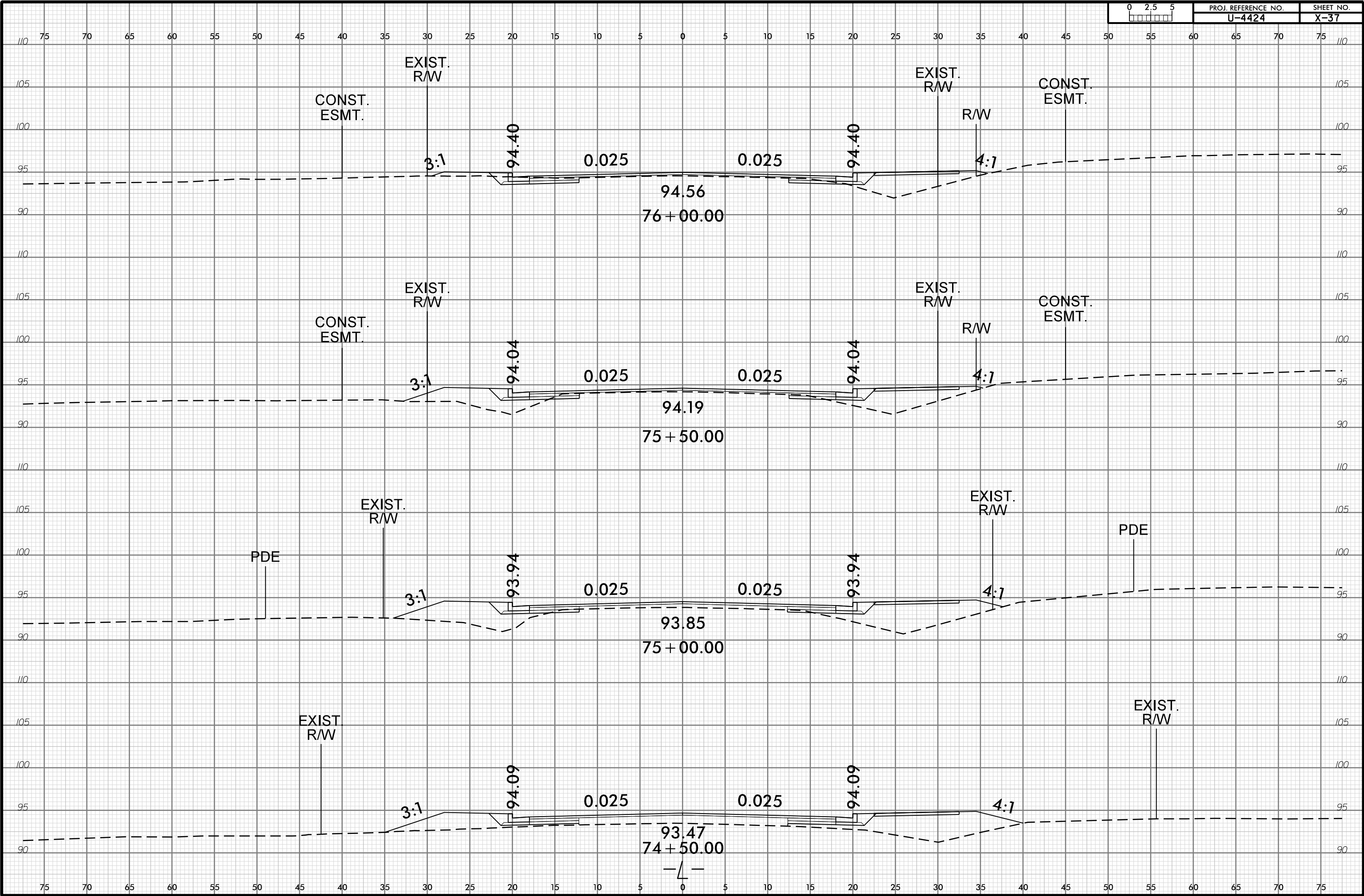

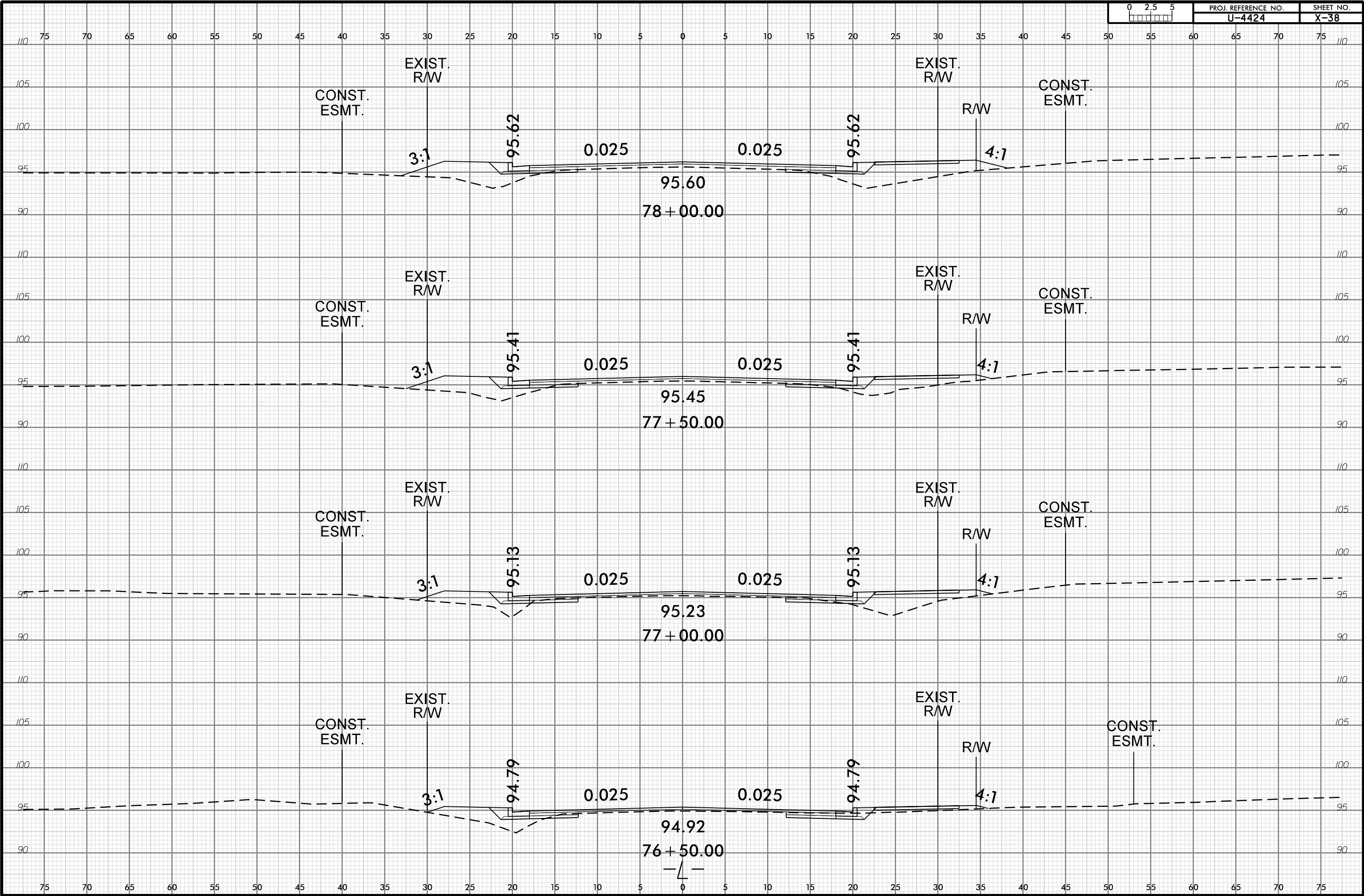

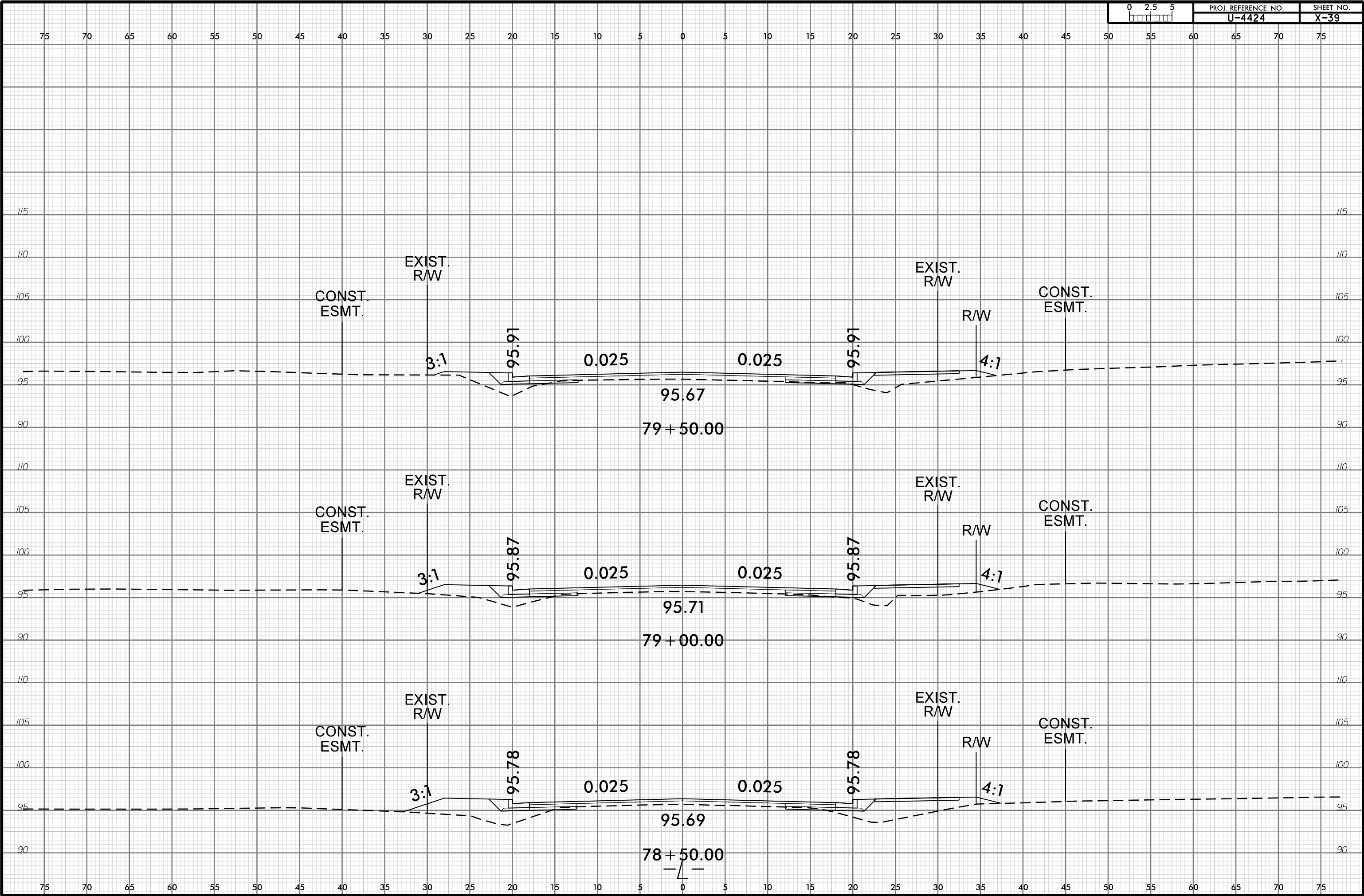

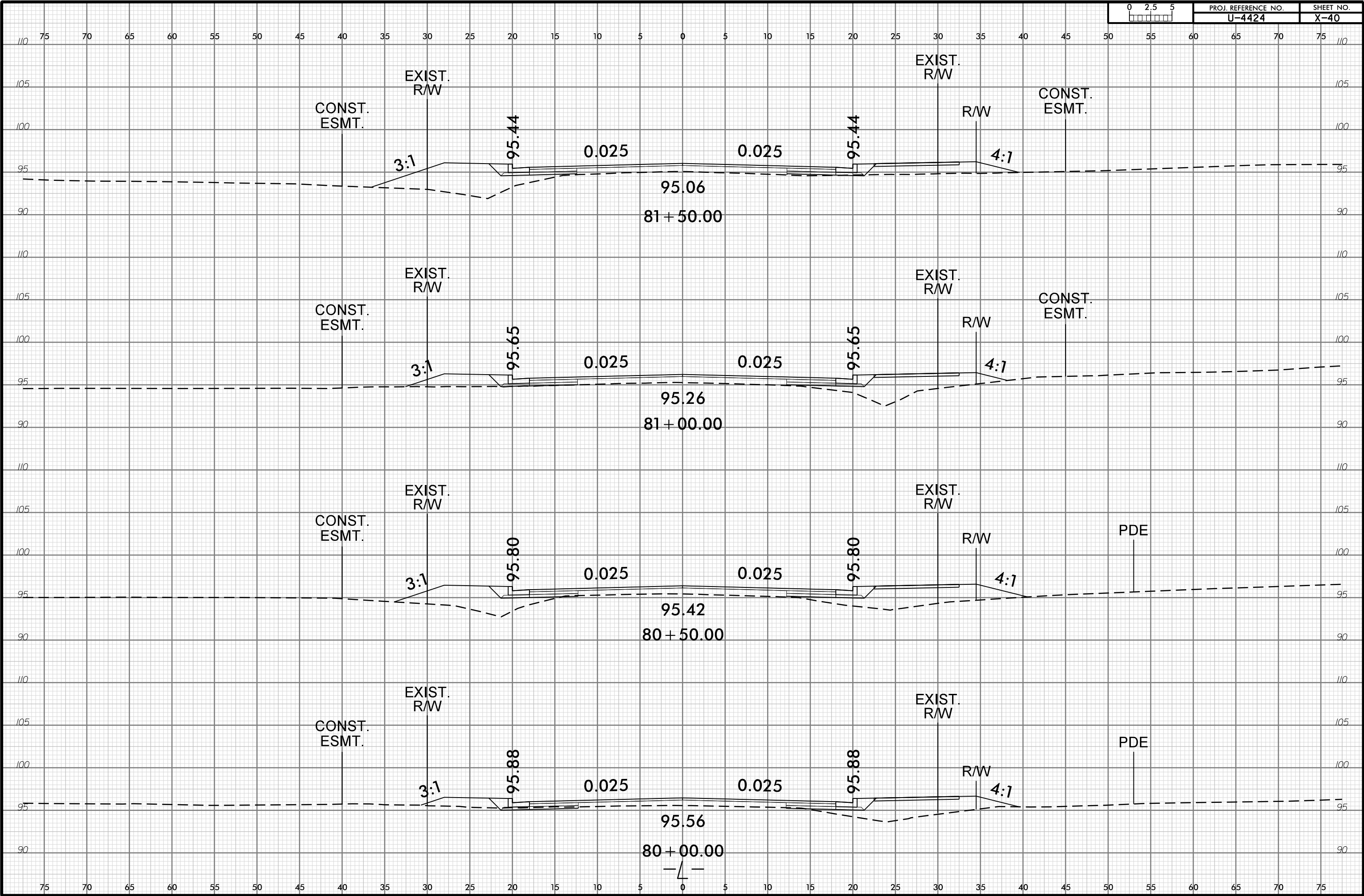

6/23/16

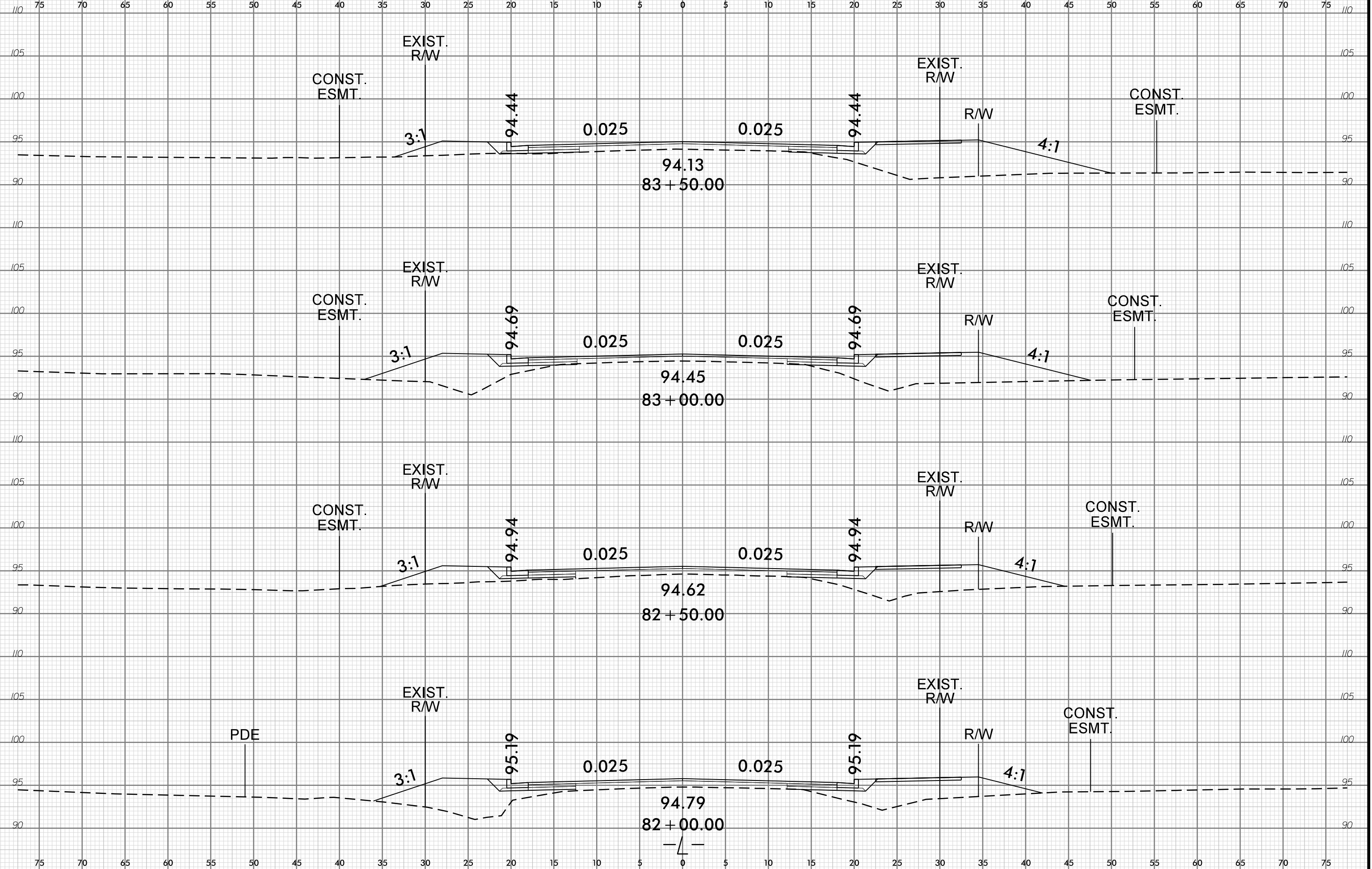

7-MAY-2023 13:11
C:\p\rdor\Modelling\4141\U4424_Rdy_xp1.L.dgn

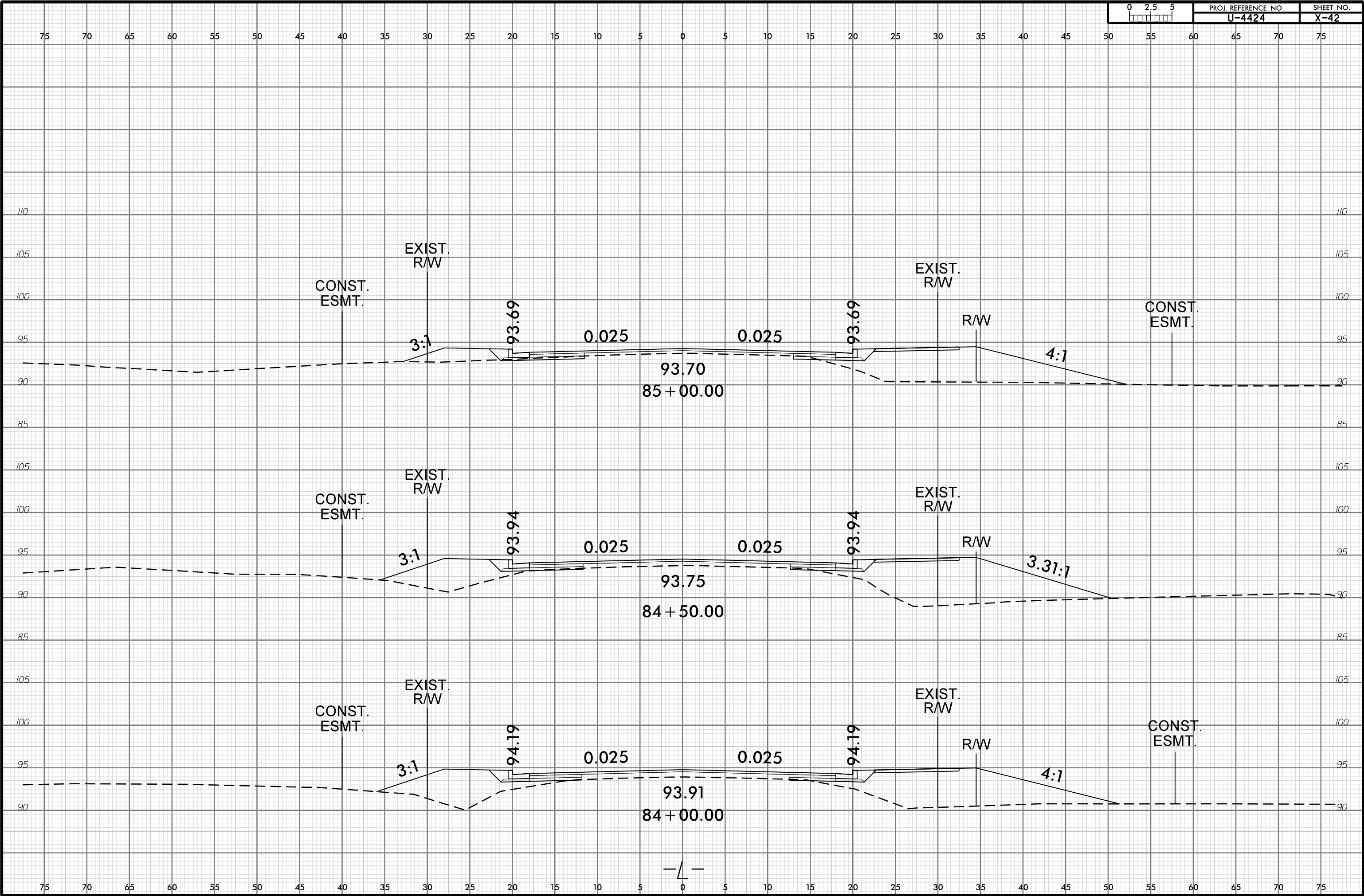

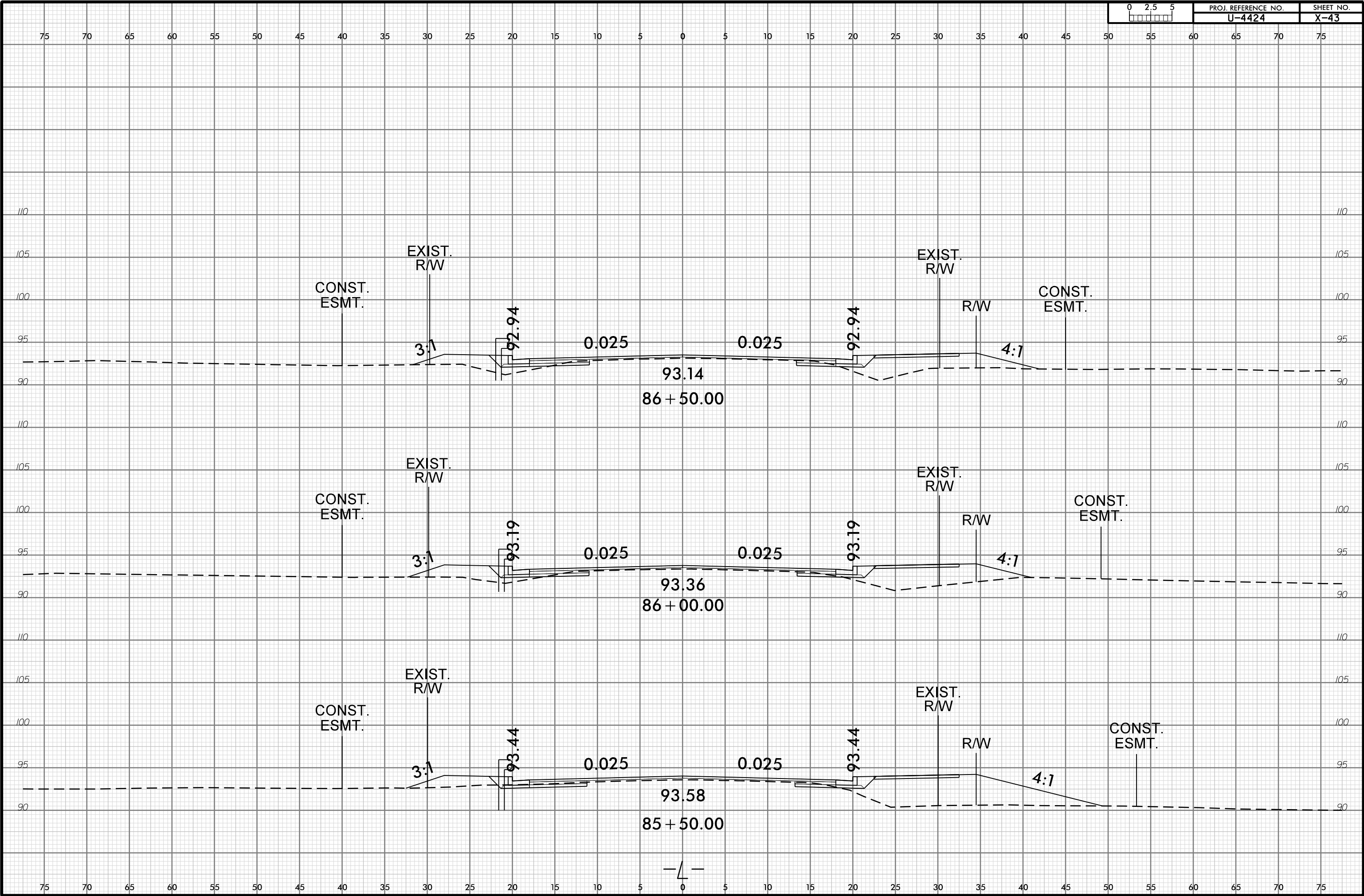

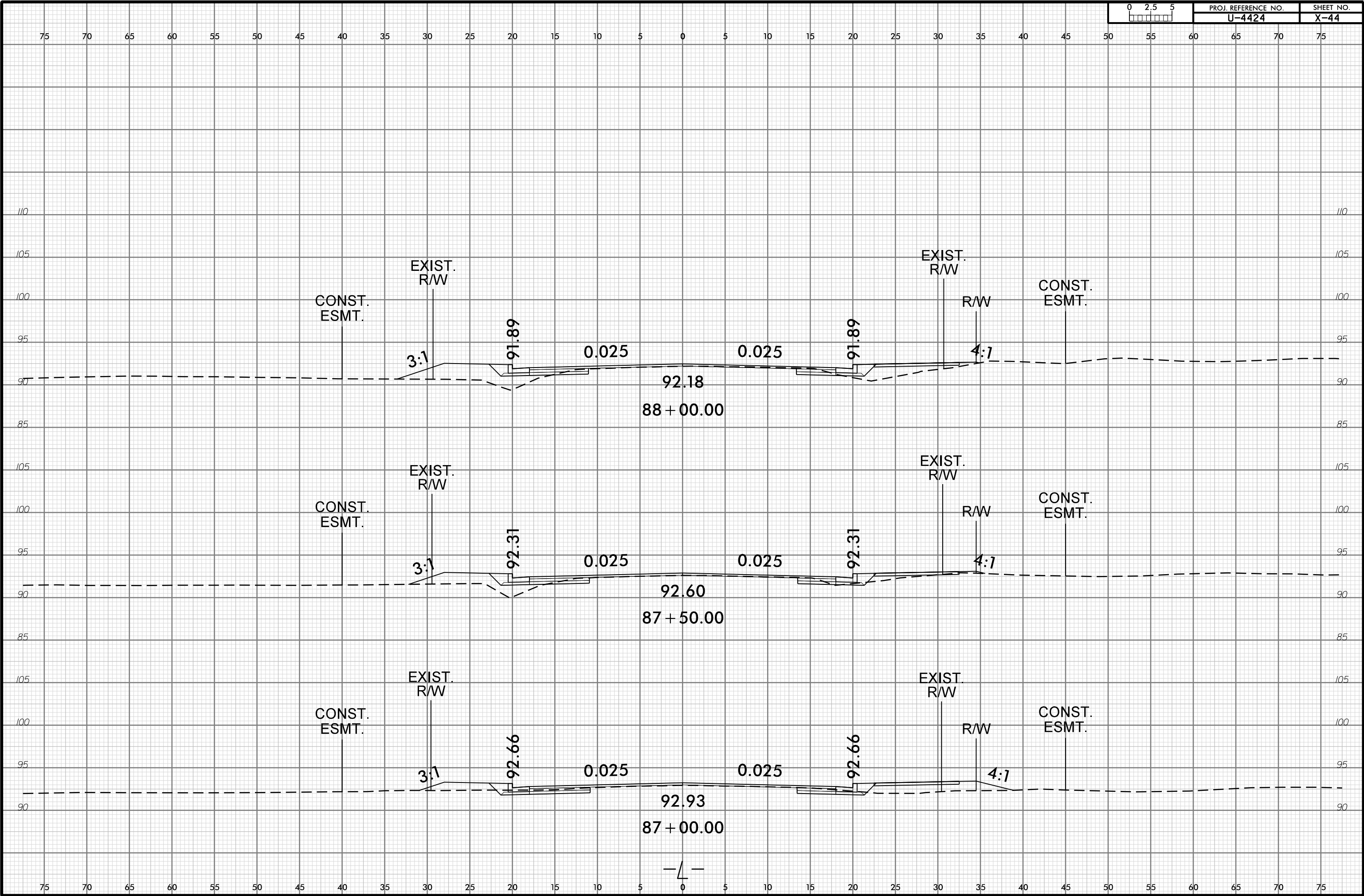

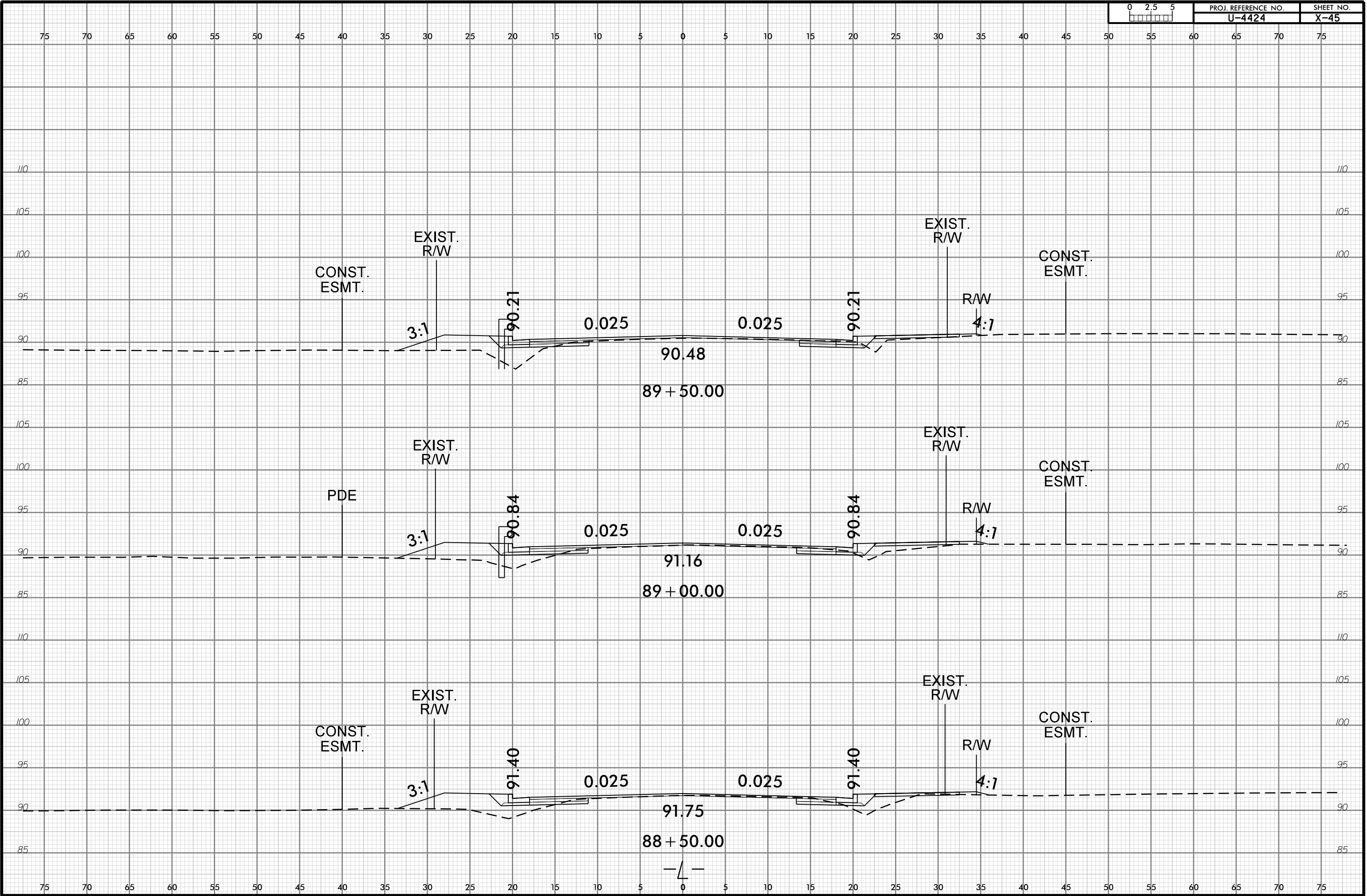
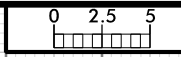

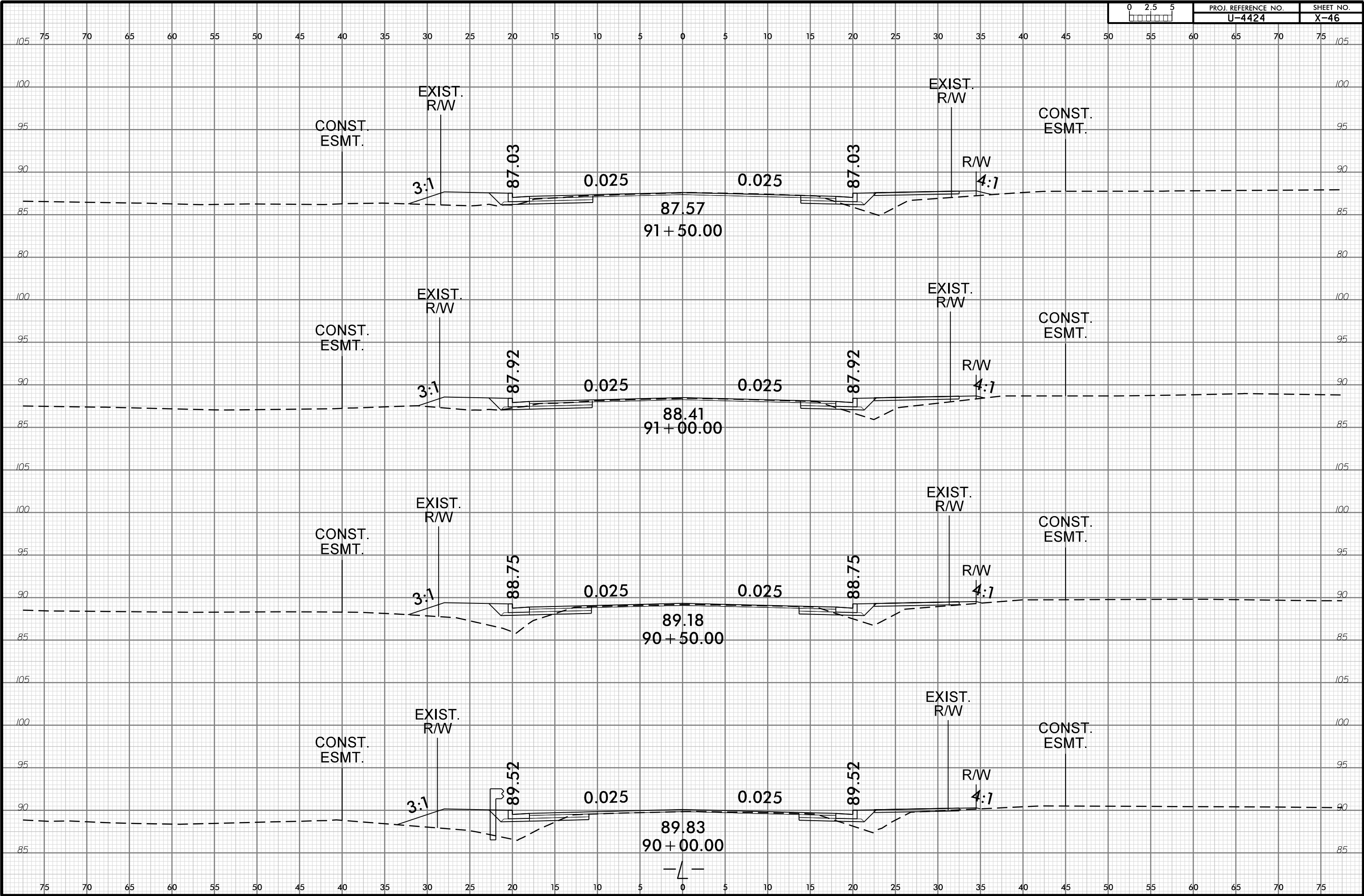

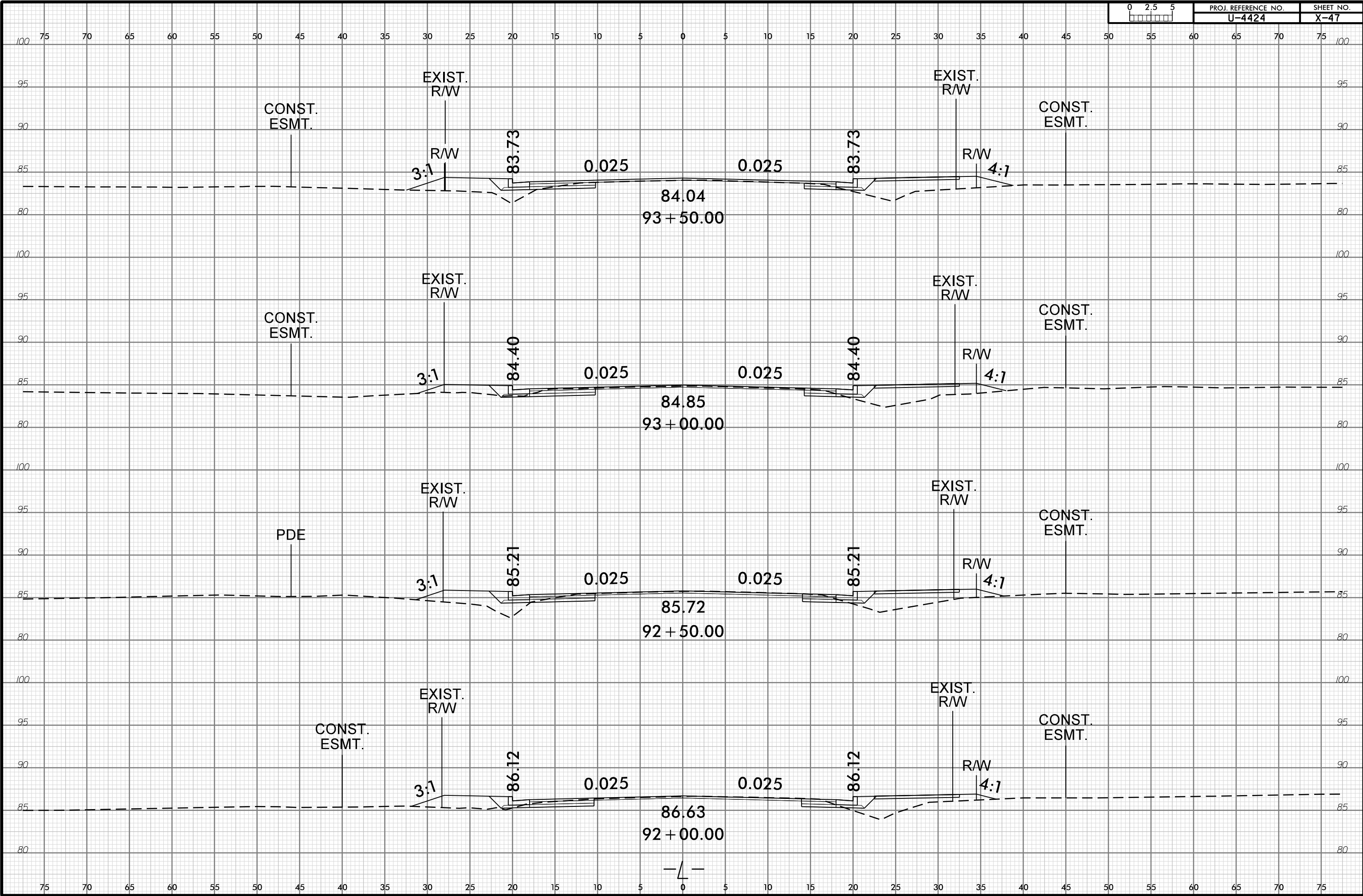

6/23/16

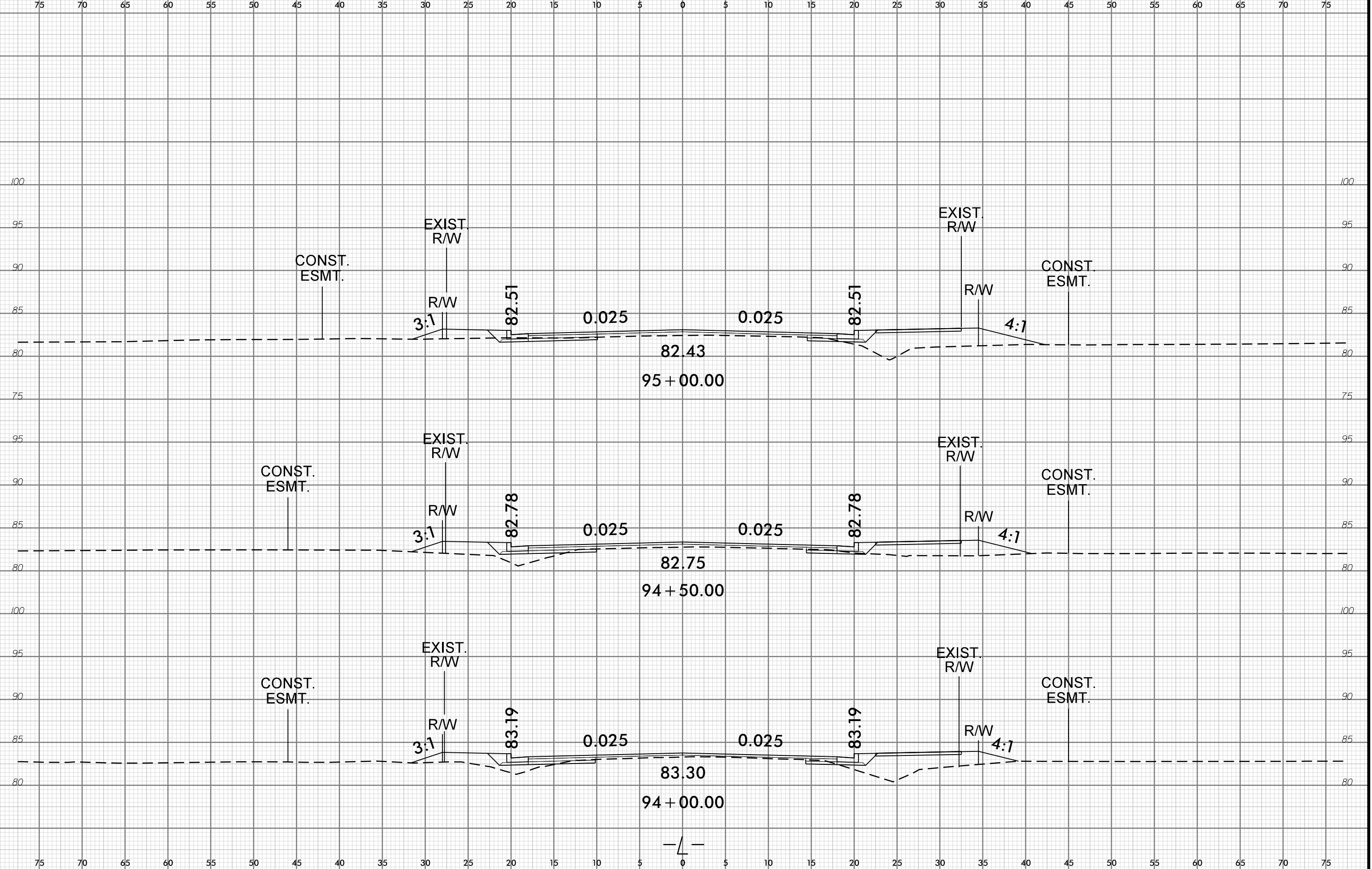

7-MAY-2023 13:11
C:\p1\rdor\Modelling\A141\U4424_Rdy_xpl.dgn

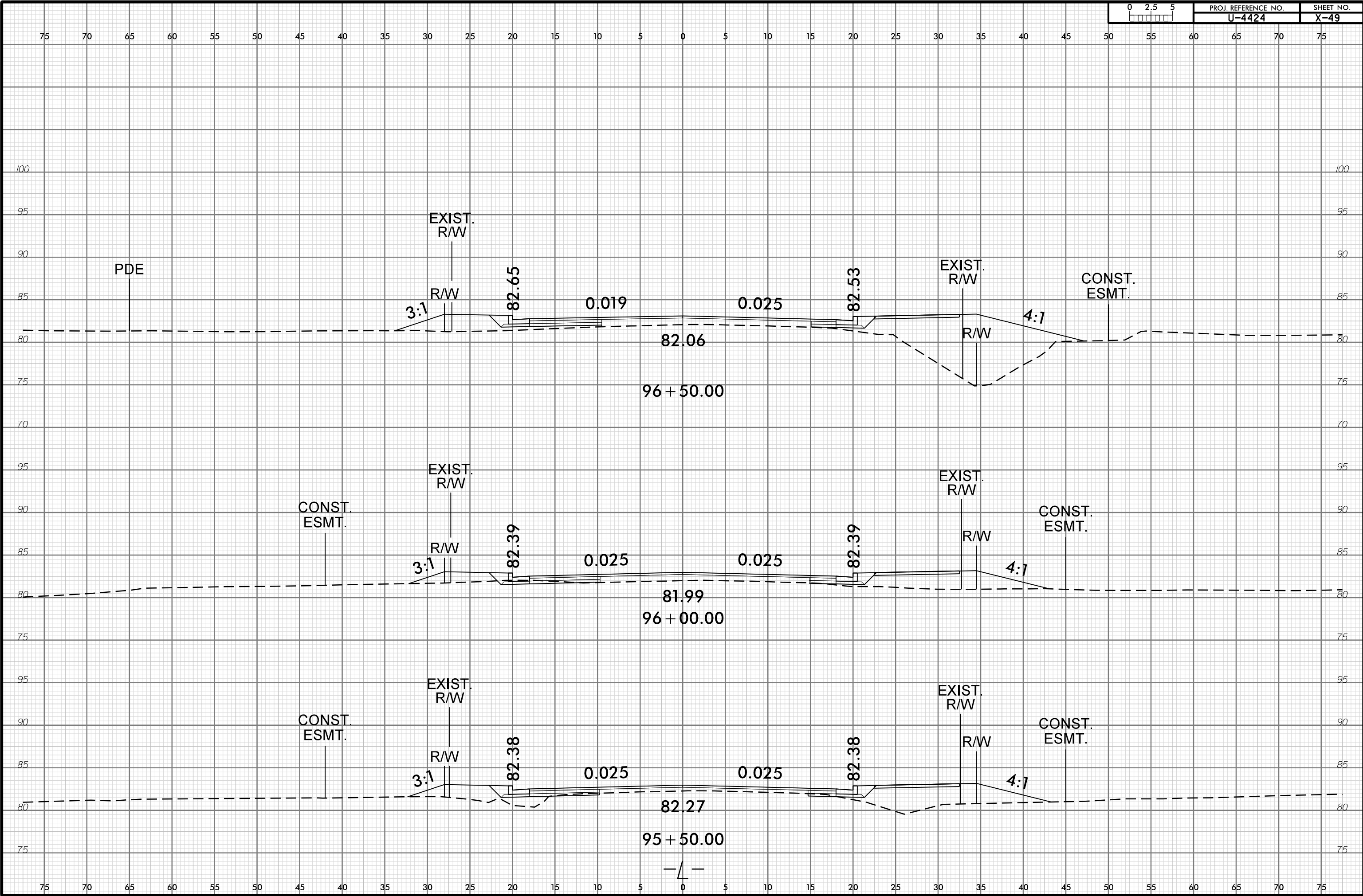

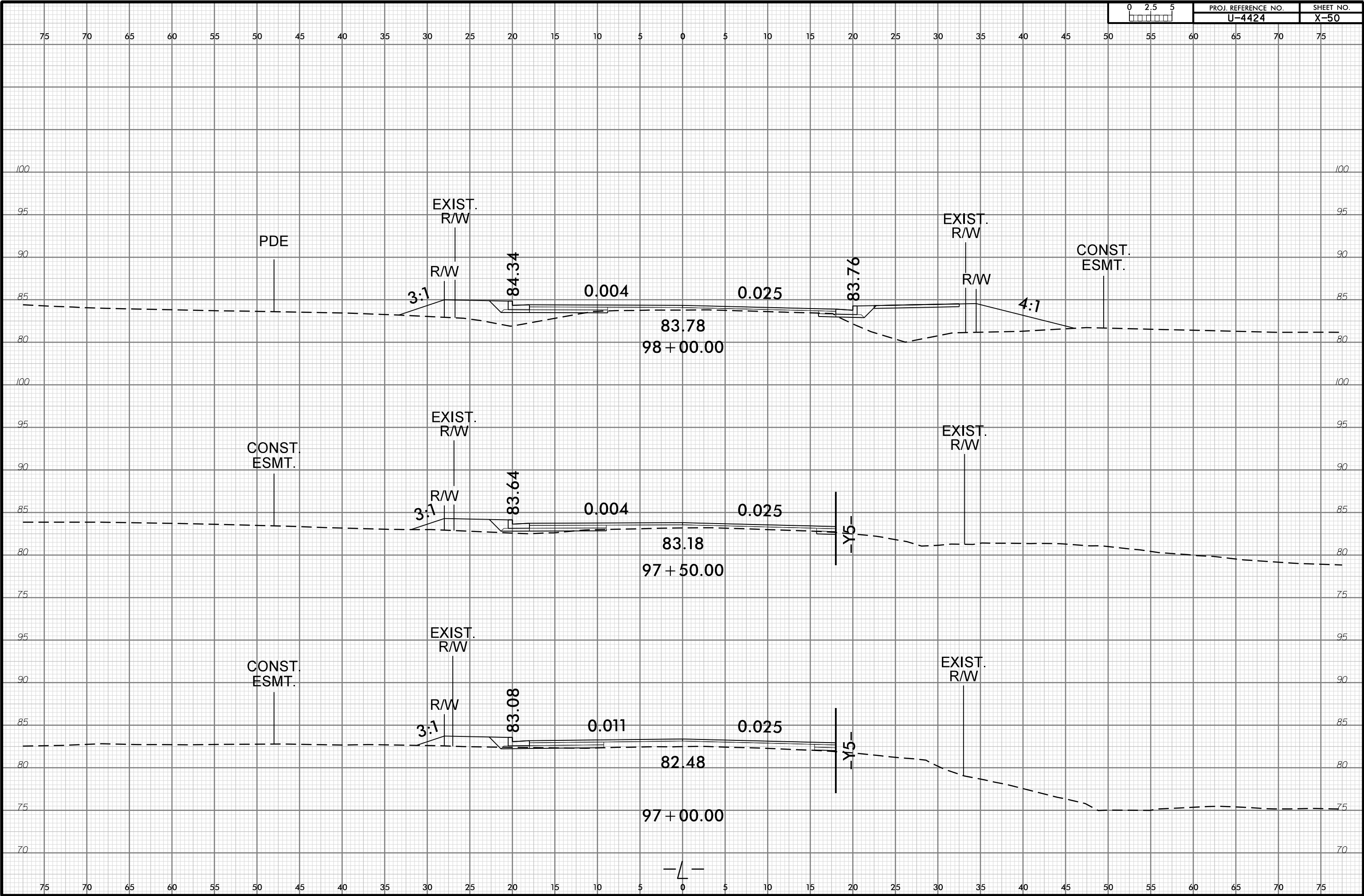

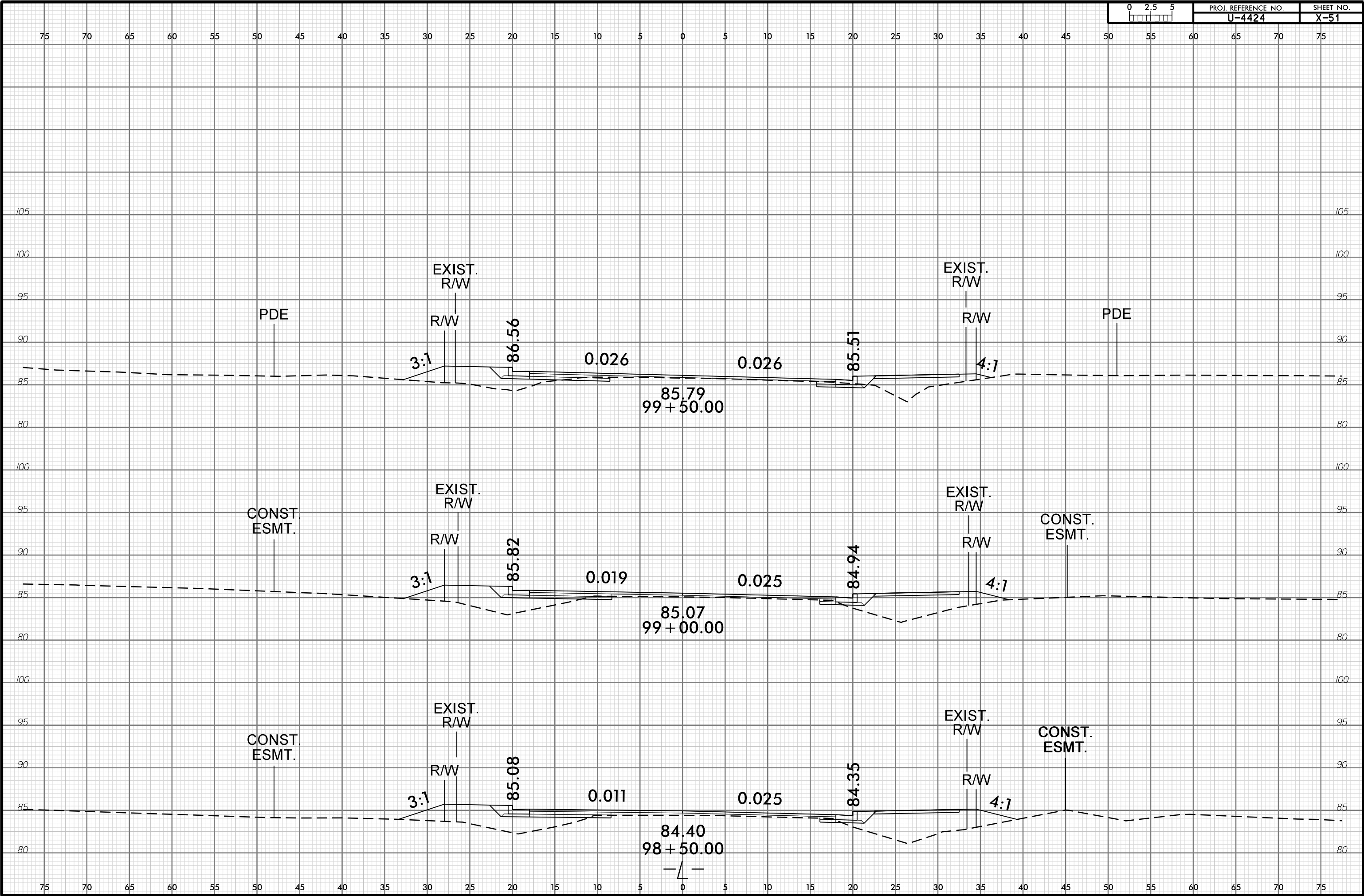

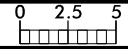

75 70 65 60 55 50 45 40 35 30 25 20 15 10 5 0 5 10 15 20 25 30 35 40 45 50 55 60 65 70 75

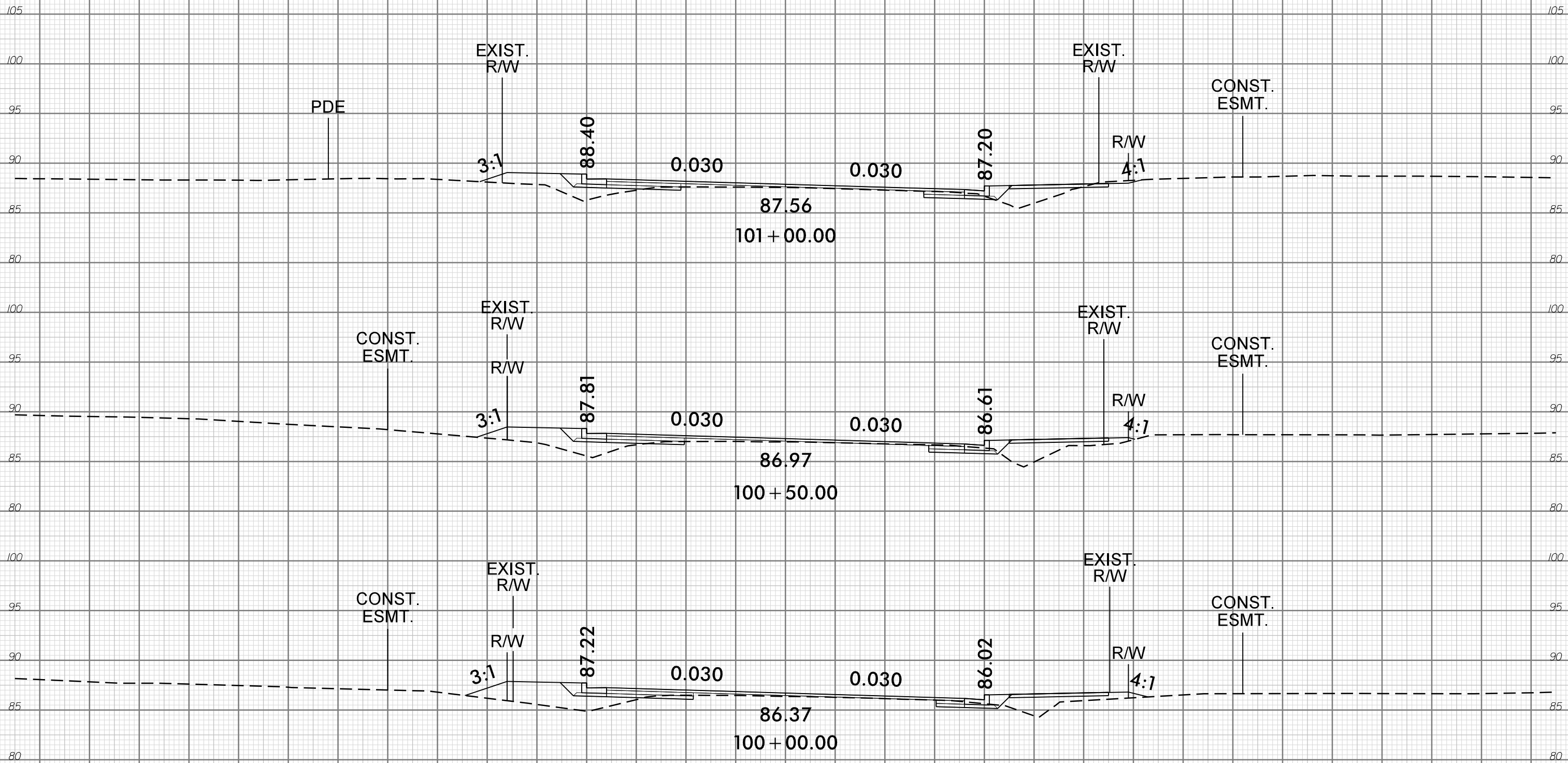

75 70 65 60 55 50 45 40 35 30 25 20 15 10 5 0 5 10 15 20 25 30 35 40 45 50 55 60 65 70 75

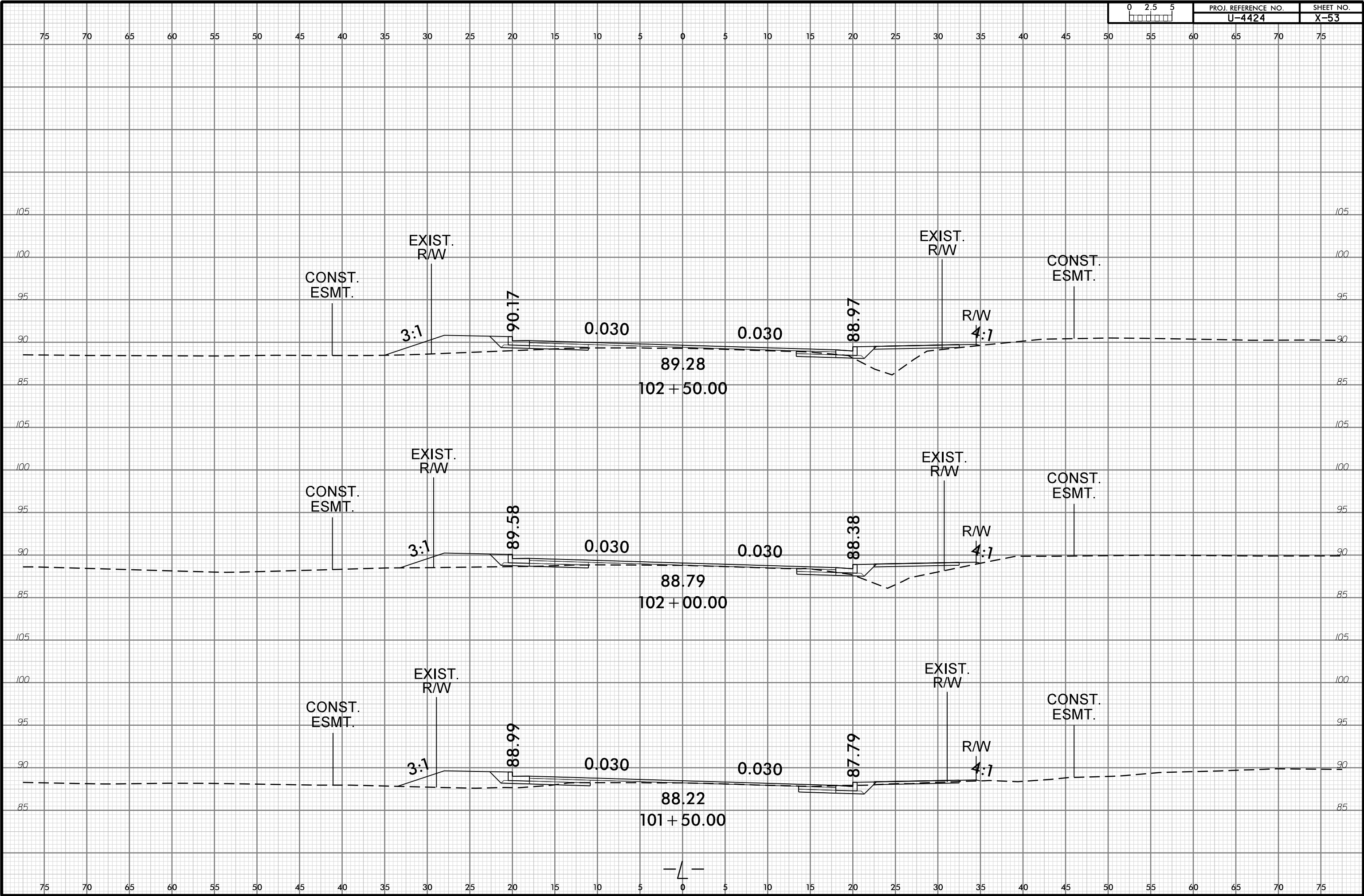

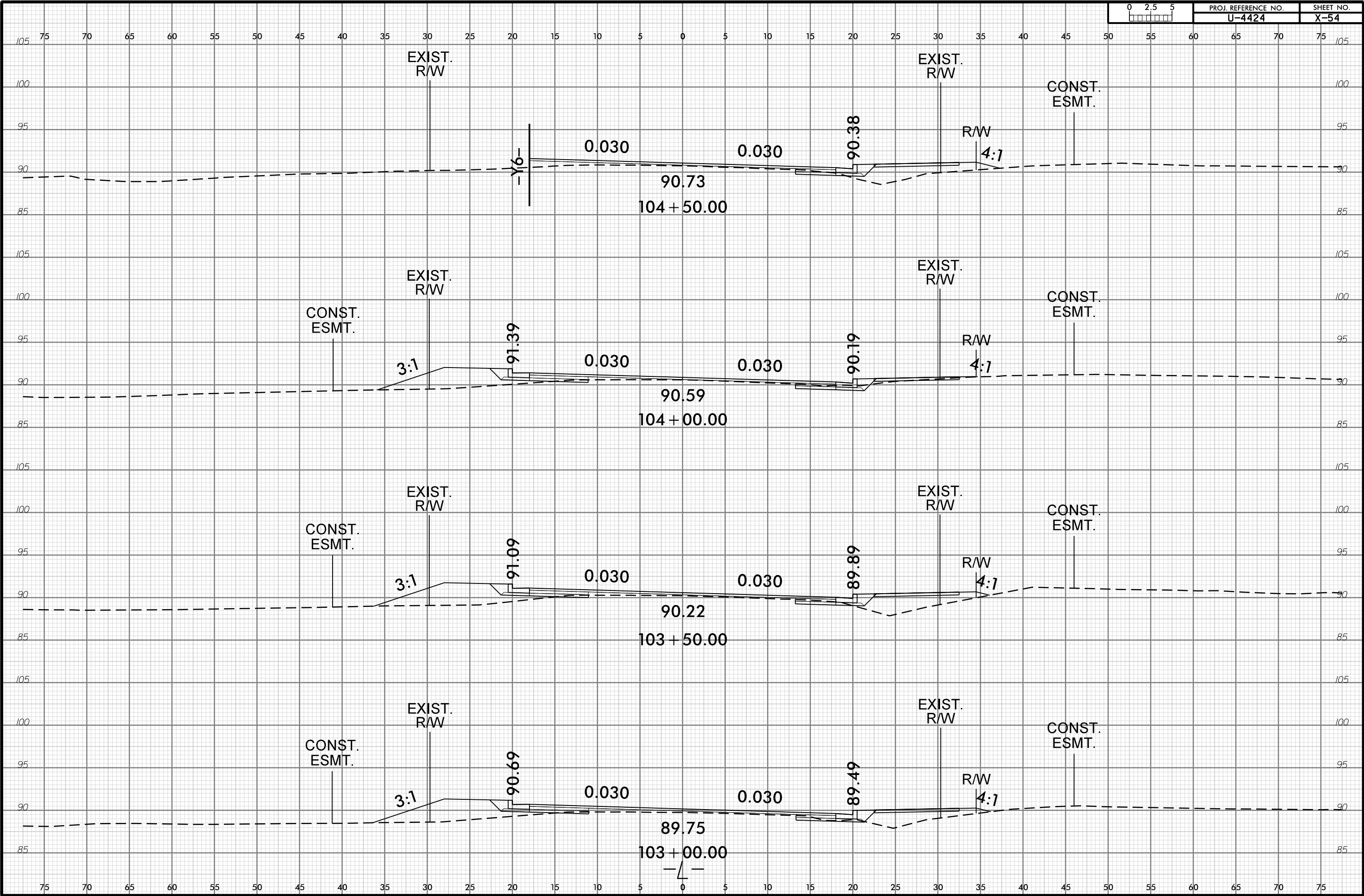

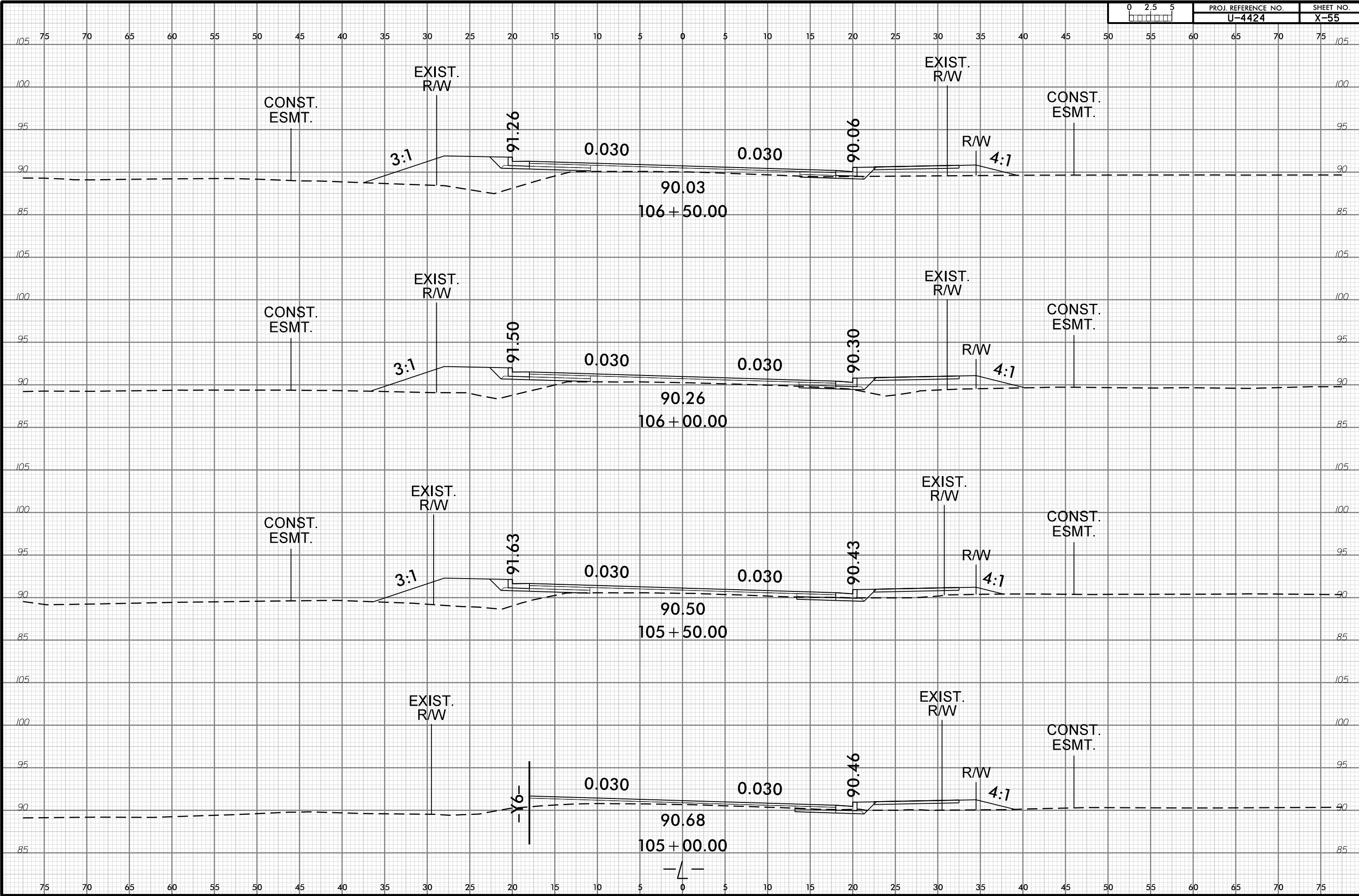

6/23/16

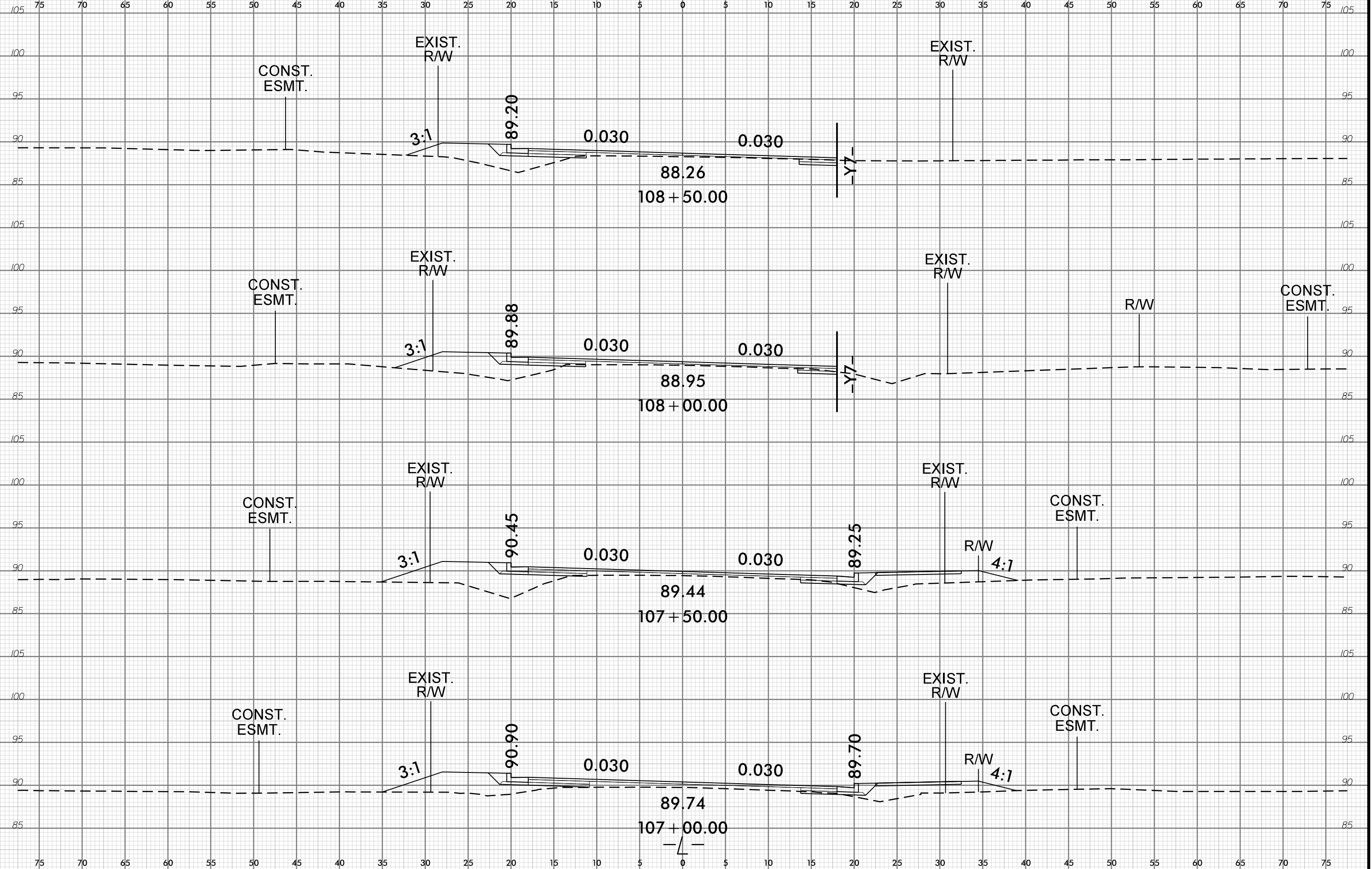

7-MAY-2023 13:11
C:\p1\rdor\Modelling\A141\U4424_Rdy_xp1.L.dgn

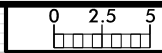

75 70 65 60 55 50 45 40 35 30 25 20 15 10 5 0 5 10 15 20 25 30 35 40 45 50 55 60 65 70 75

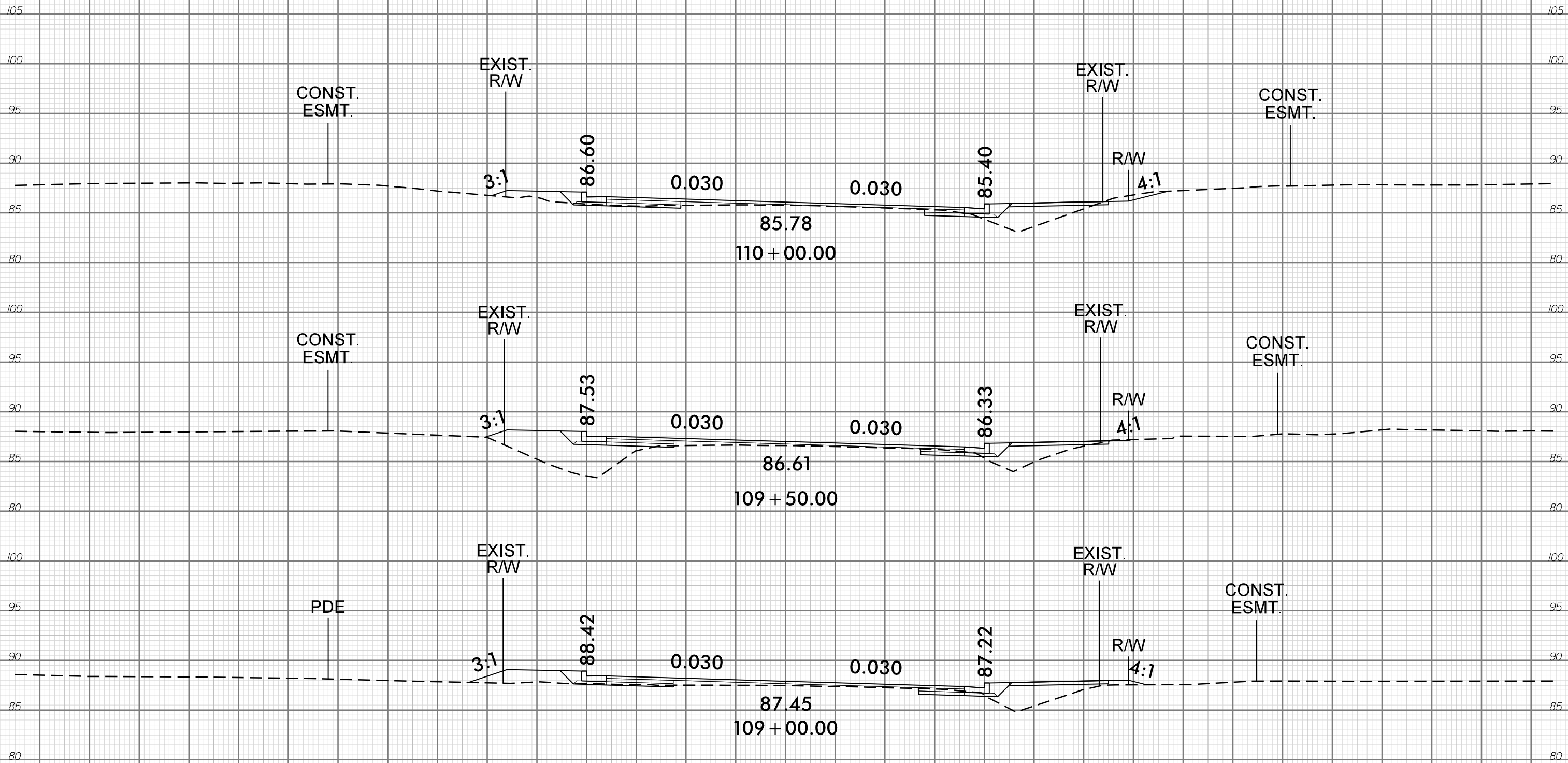

75 70 65 60 55 50 45 40 35 30 25 20 15 10 5 0 5 10 15 20 25 30 35 40 45 50 55 60 65 70 75

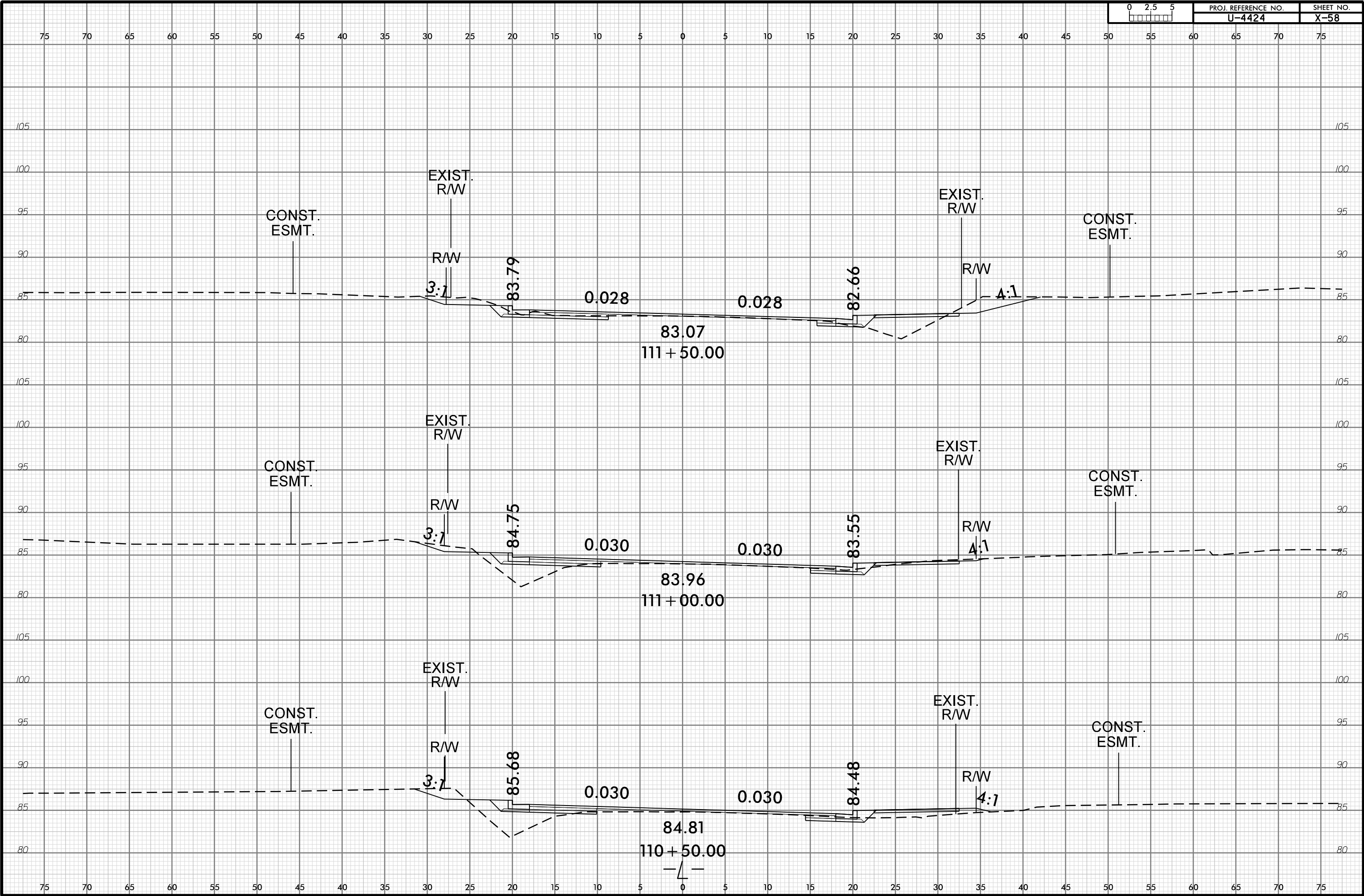

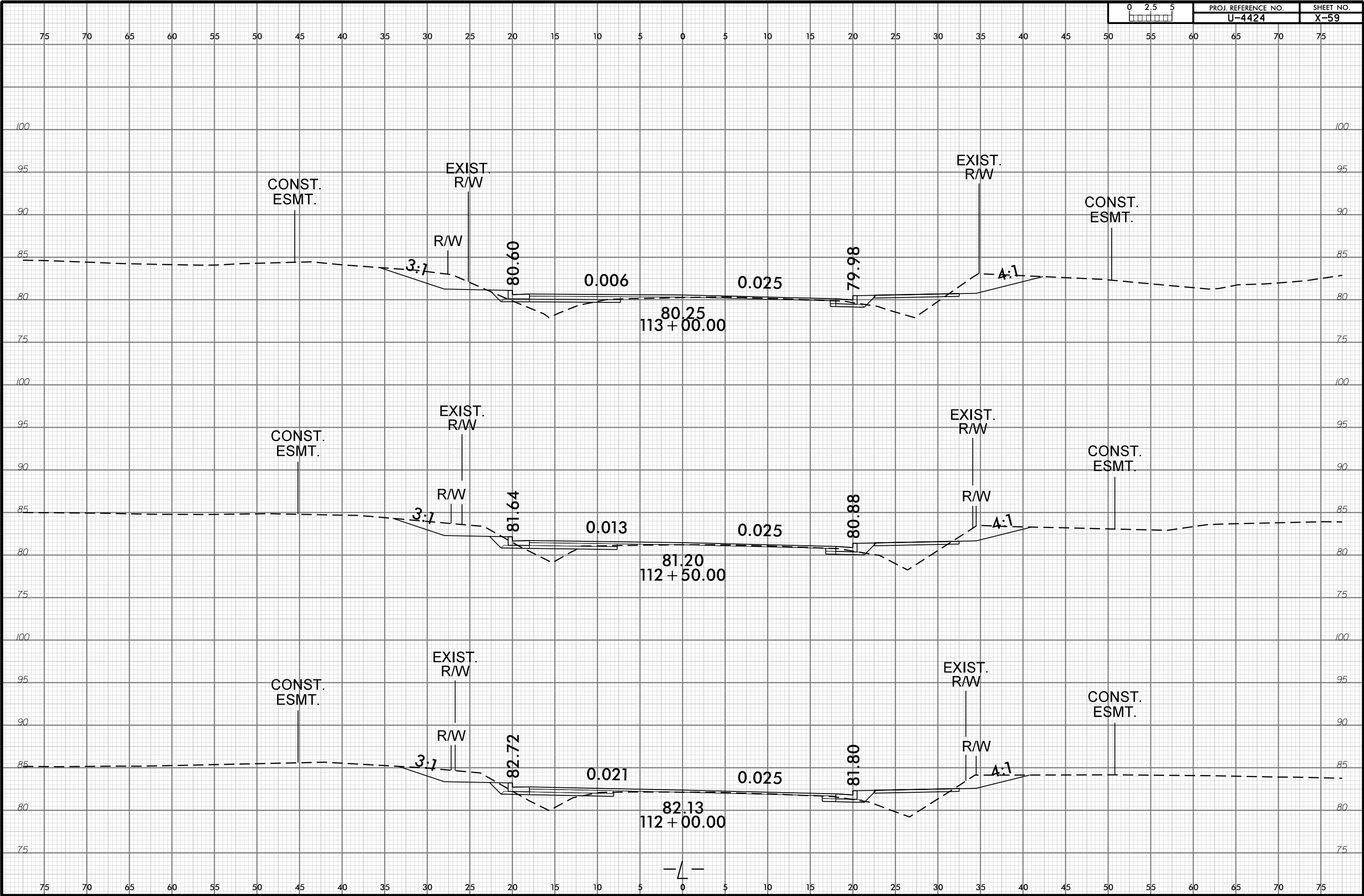

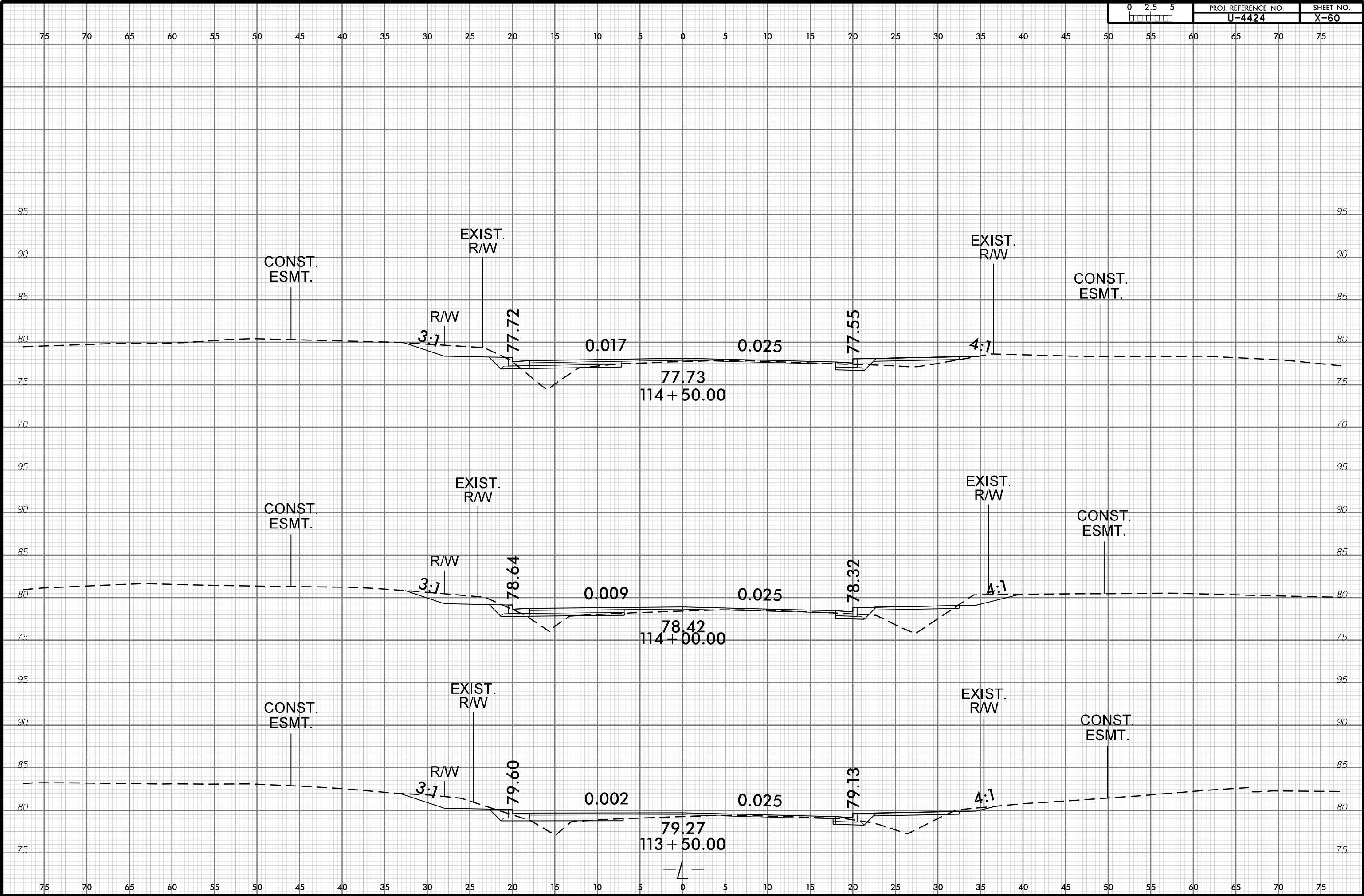

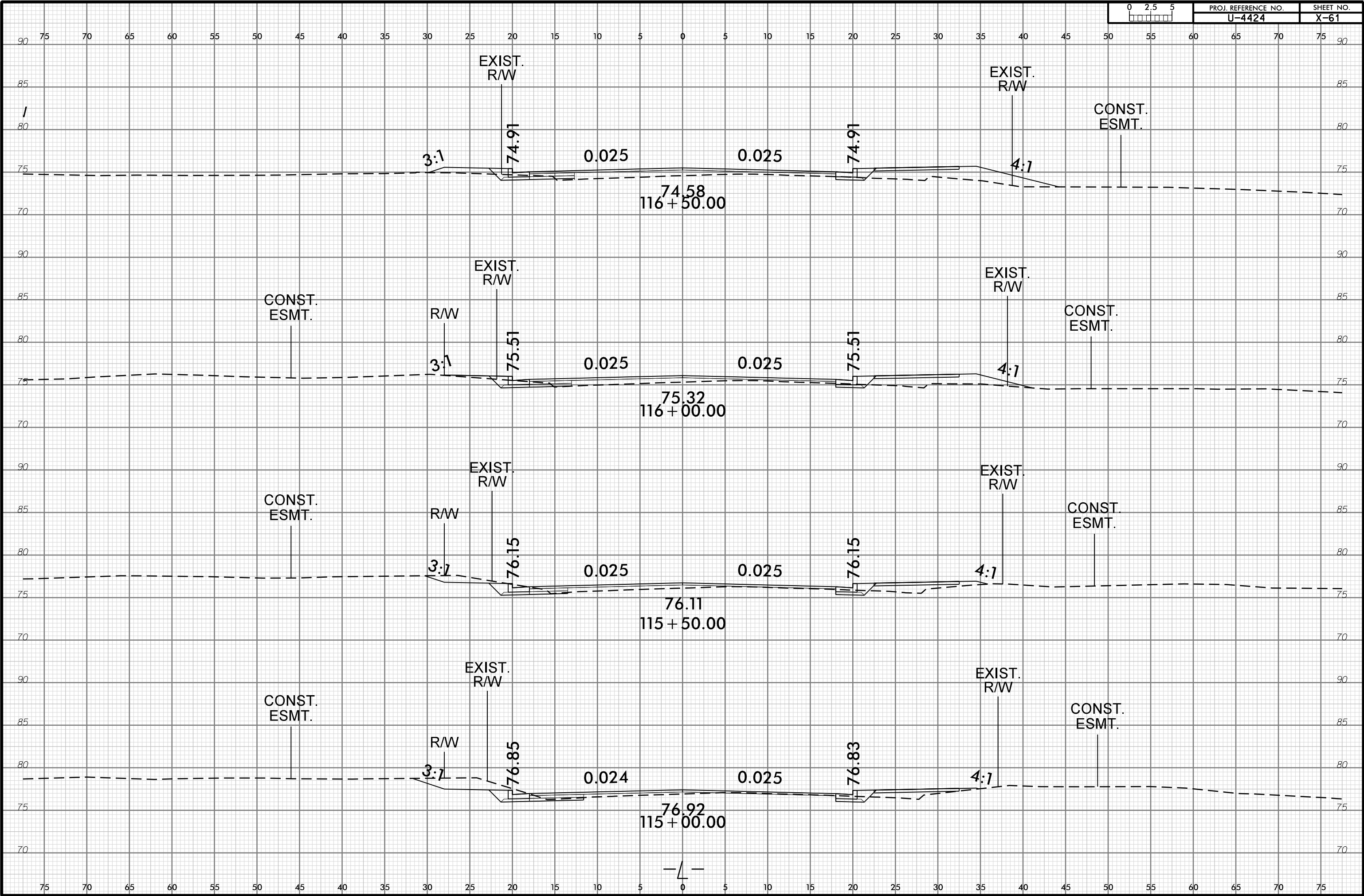

6/23/16

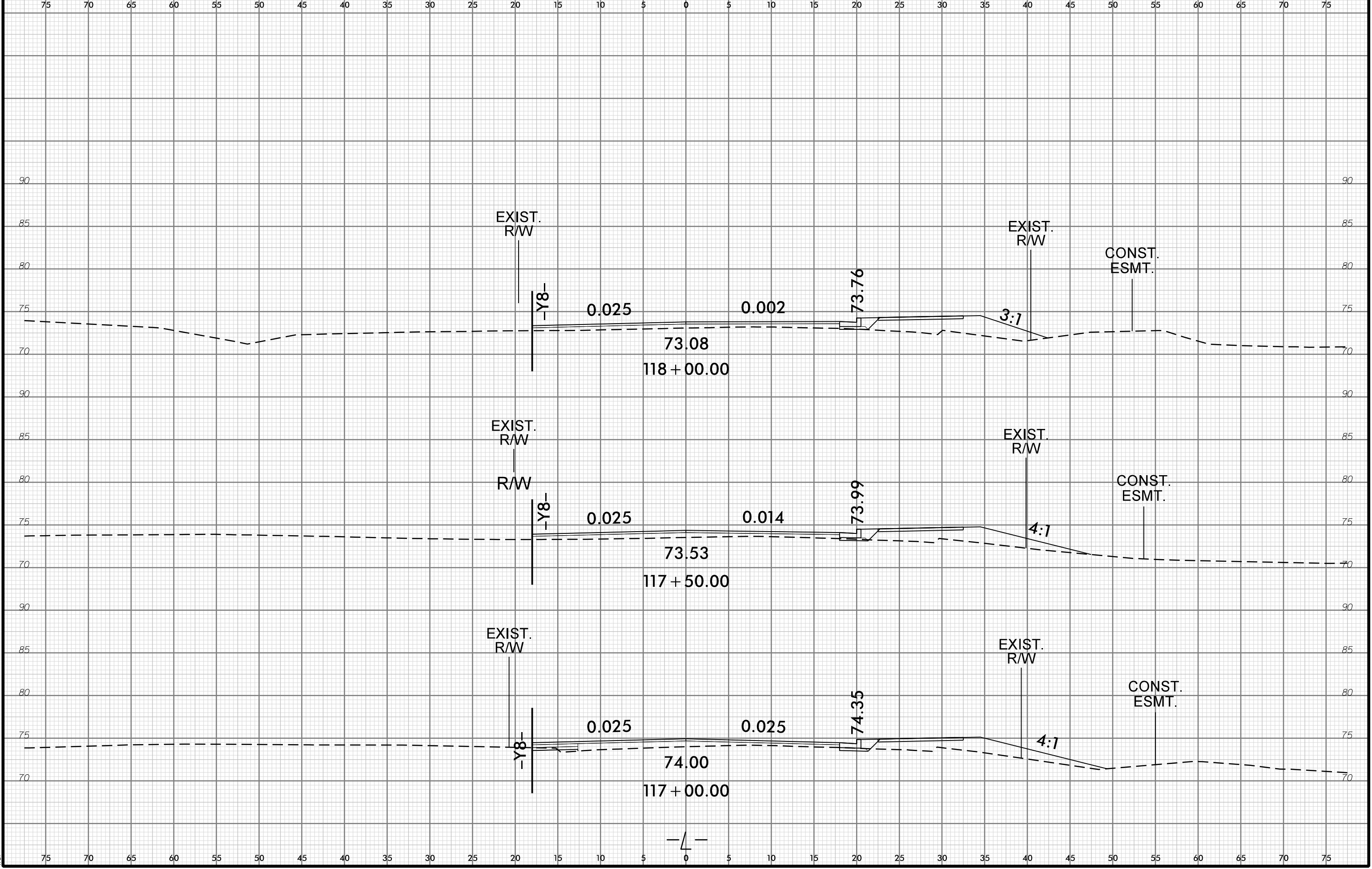

7-MAY-2023 13:11
C:\p1\rdor\Modelling\A11\U4424_Rdy_xp1.L.dgn

6/23/16

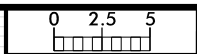

PROJ. REFERENCE NO.	SHEET NO.
U-4424	X-63

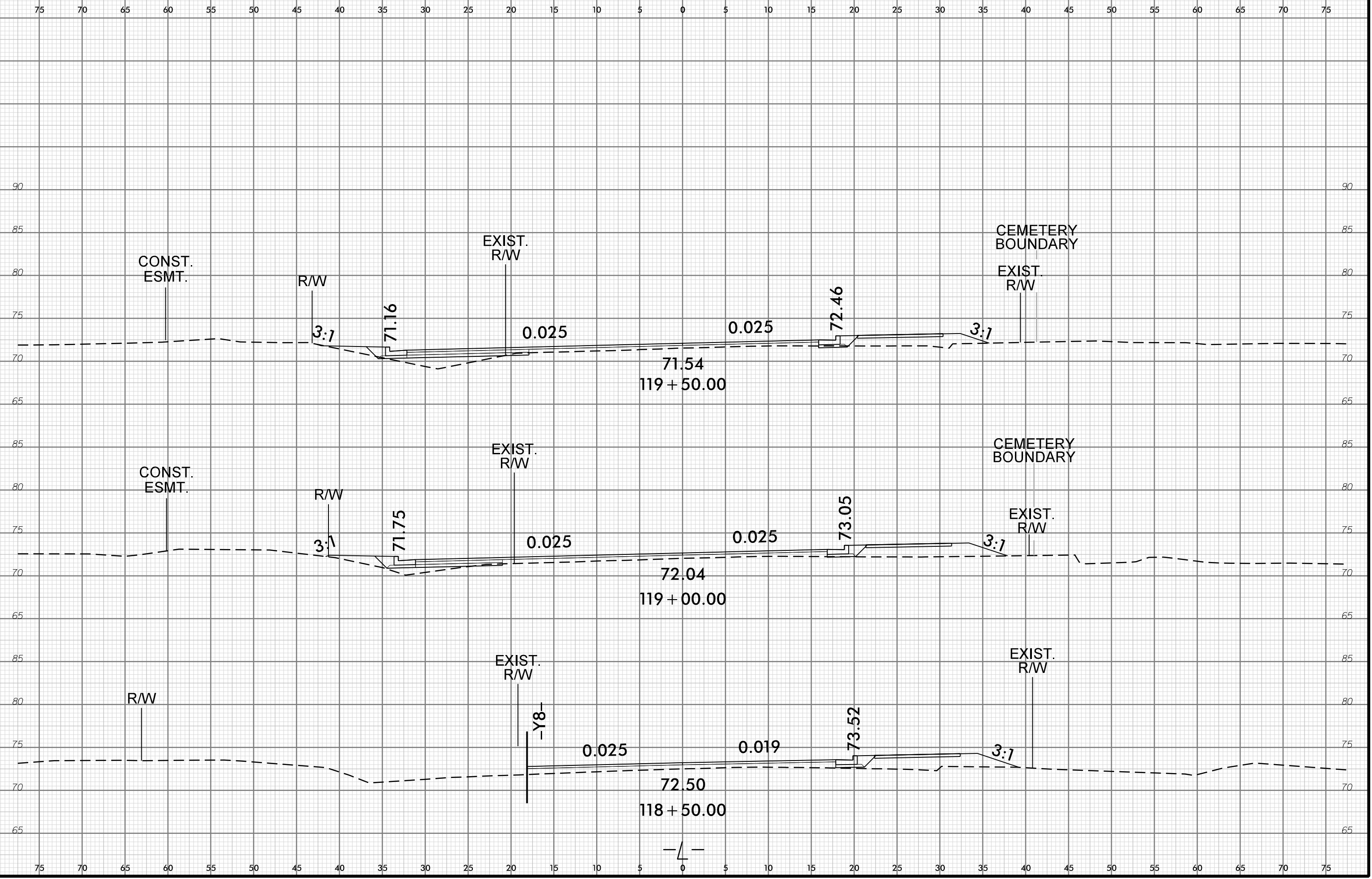

7-MAY-2023 13:11
C:\p1\rdor\Modelling\1141\U4424_Rdy_xp1.L.dgn

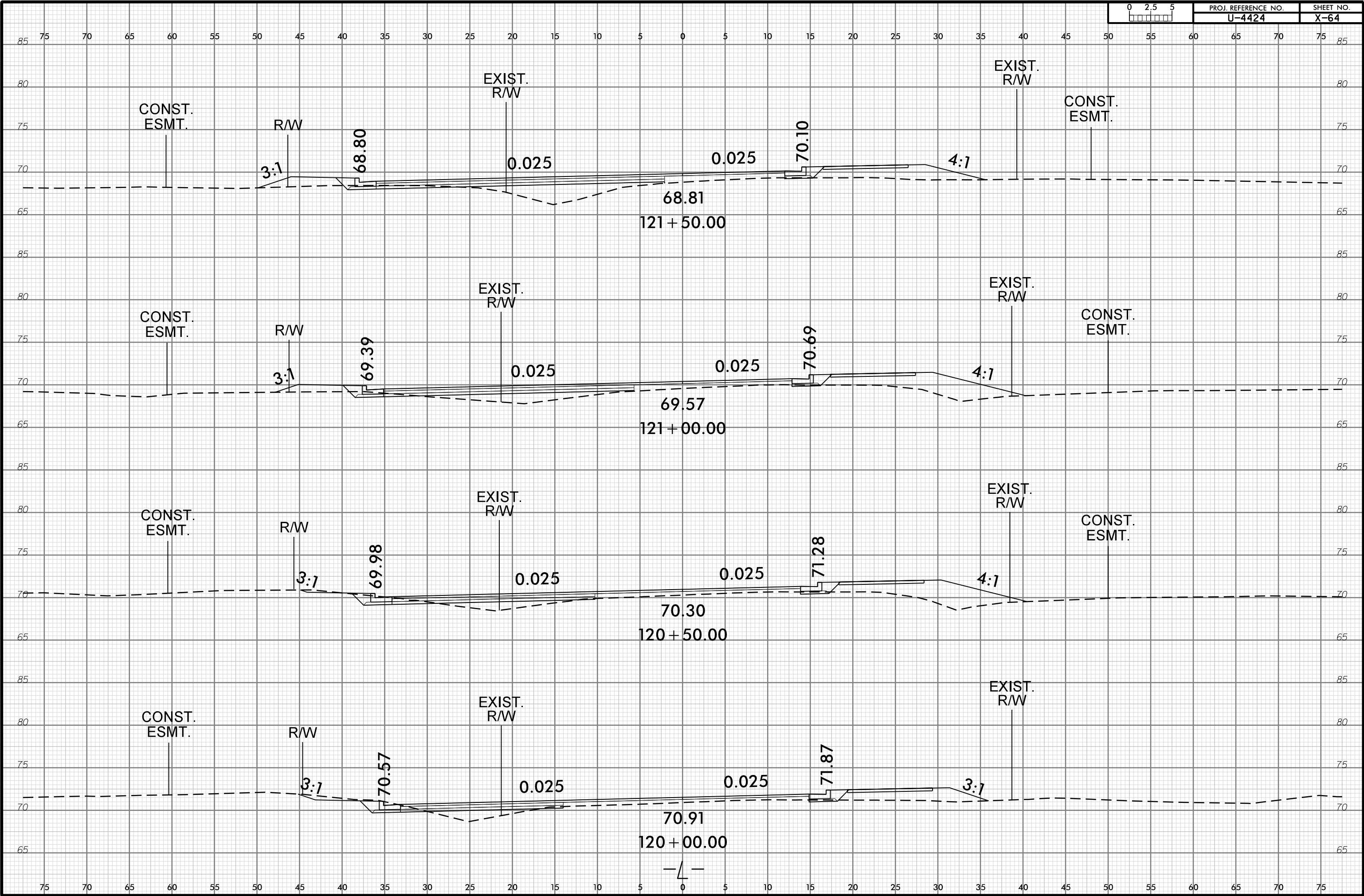

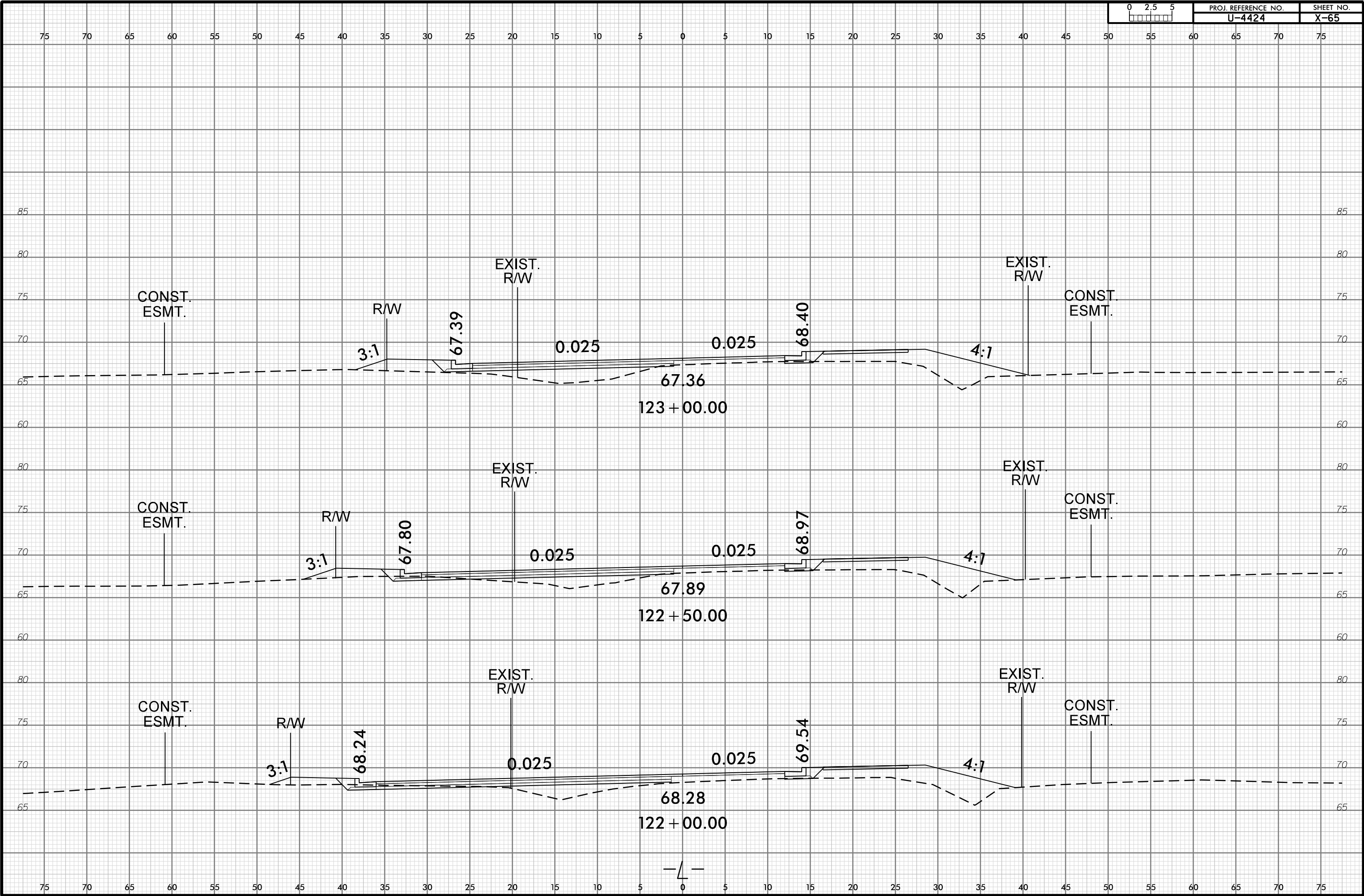

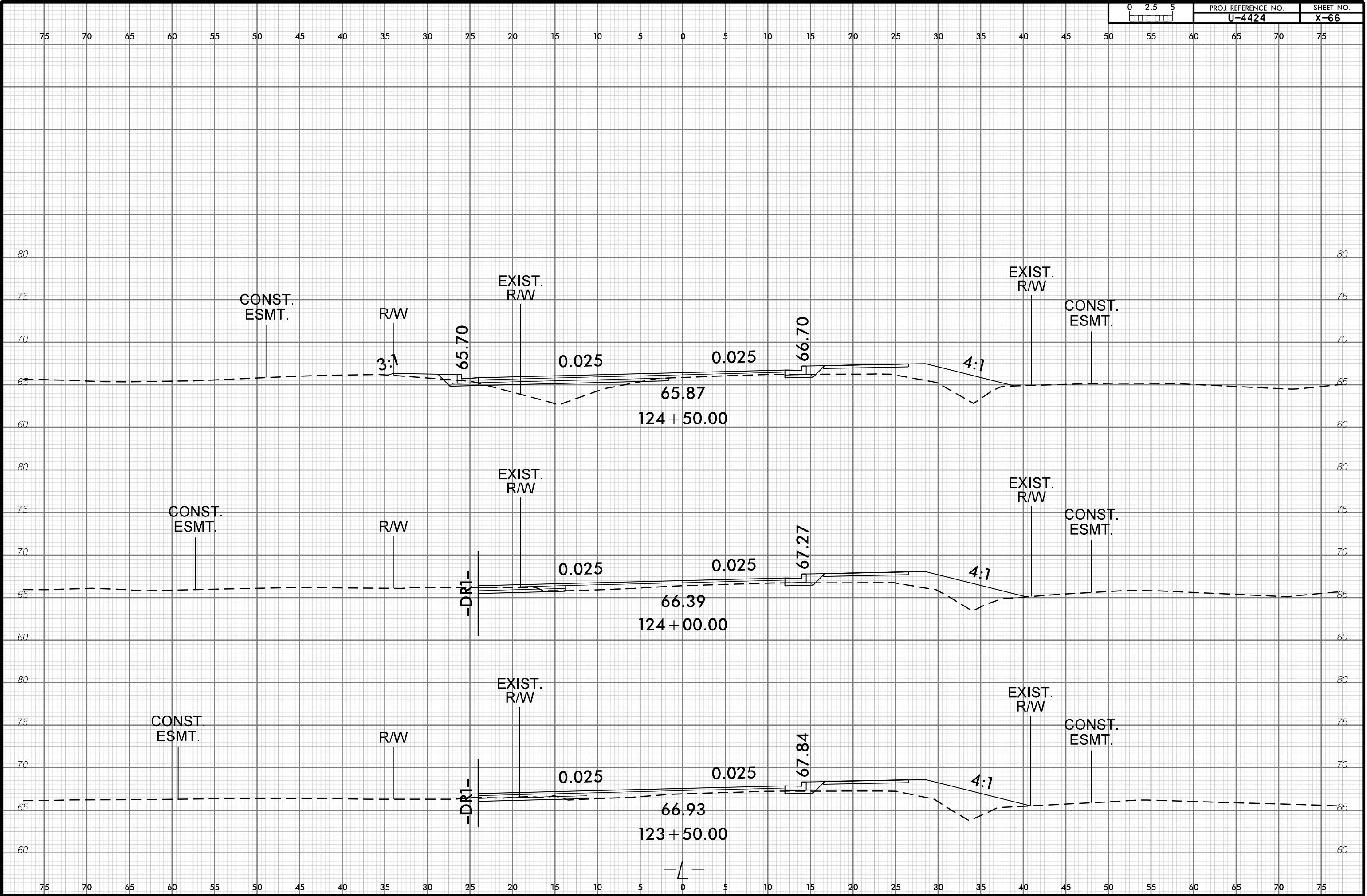
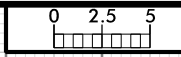

6/23/16

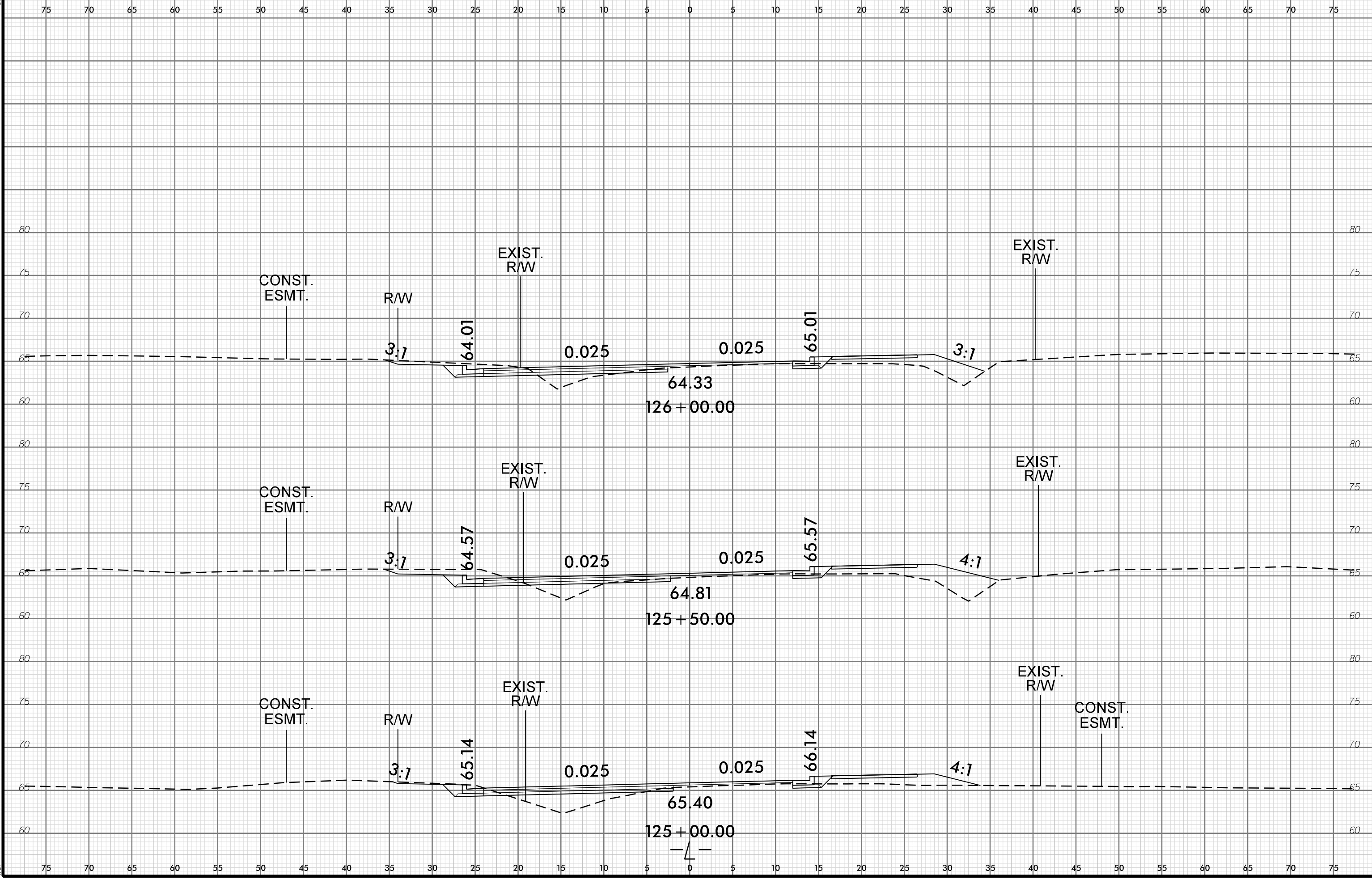
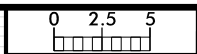

7-MAY-2023 13:11
 C:\p\rdor\Modelling\A141\U4424_Rdy_xp1.L.dgn

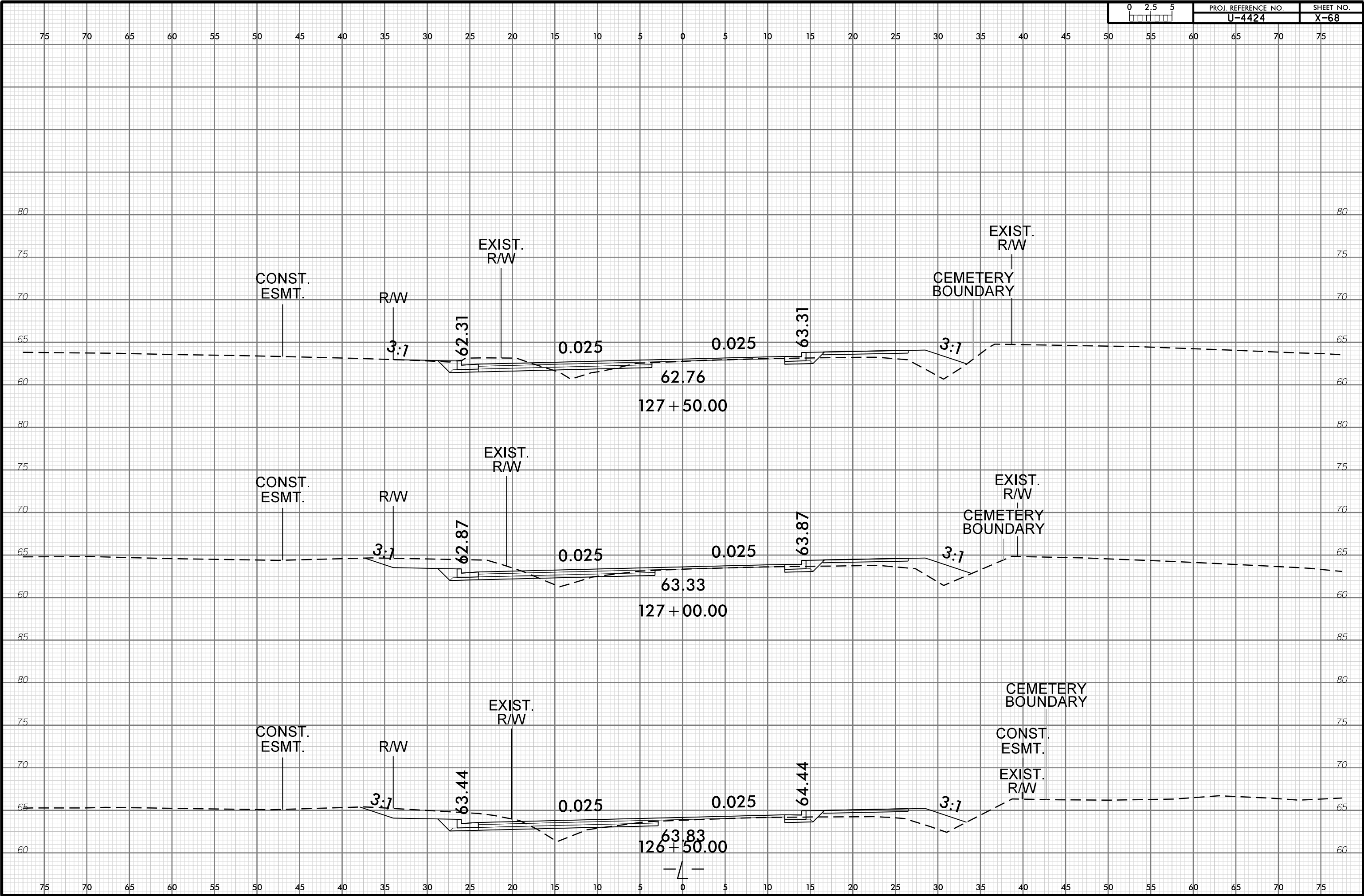

6/23/16

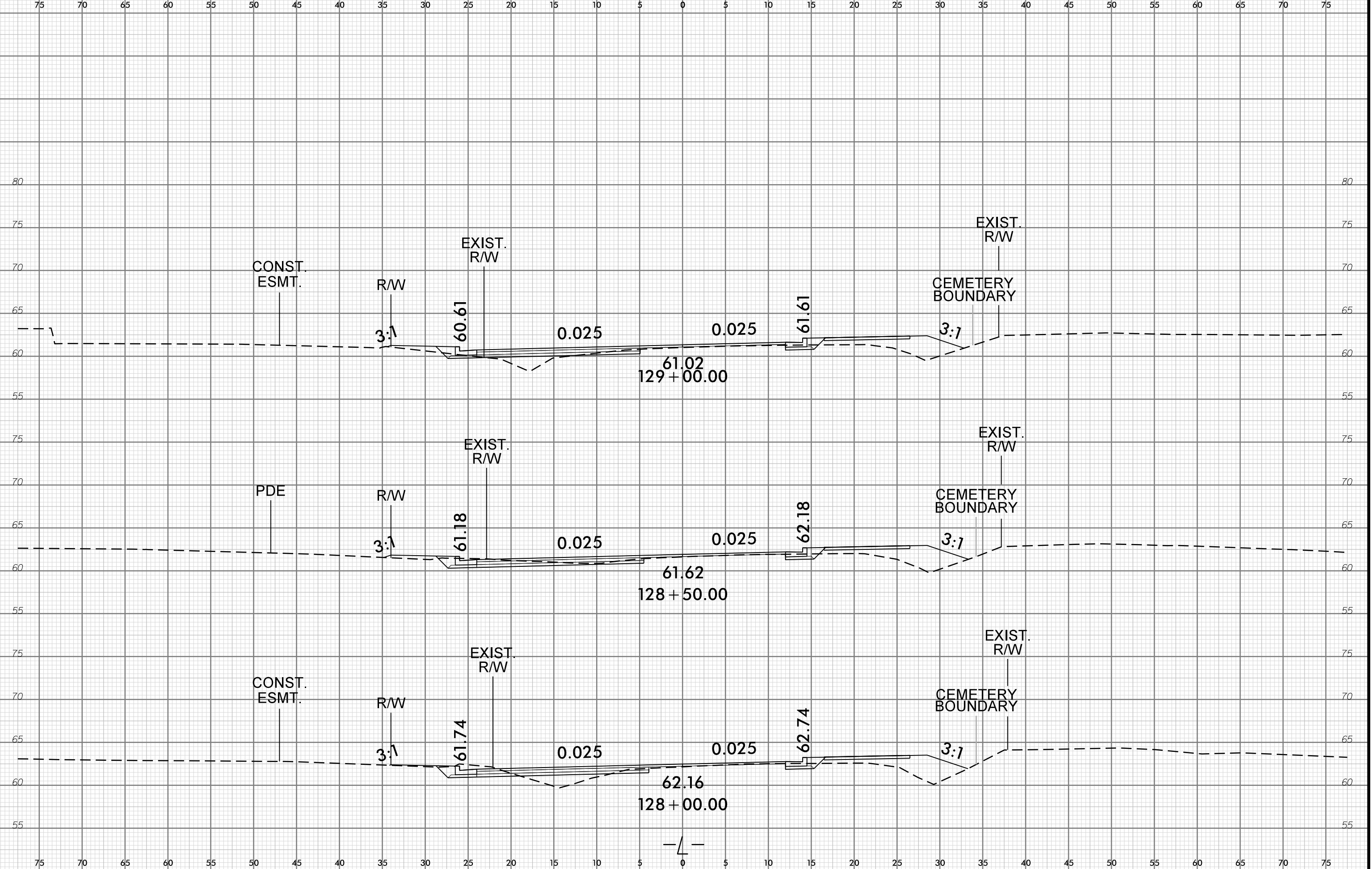

7-MAY-2023 13:11
\\Cerritos\rdor\Modelling\A141\U4424_Rdy_xpl.dgn

6/23/16

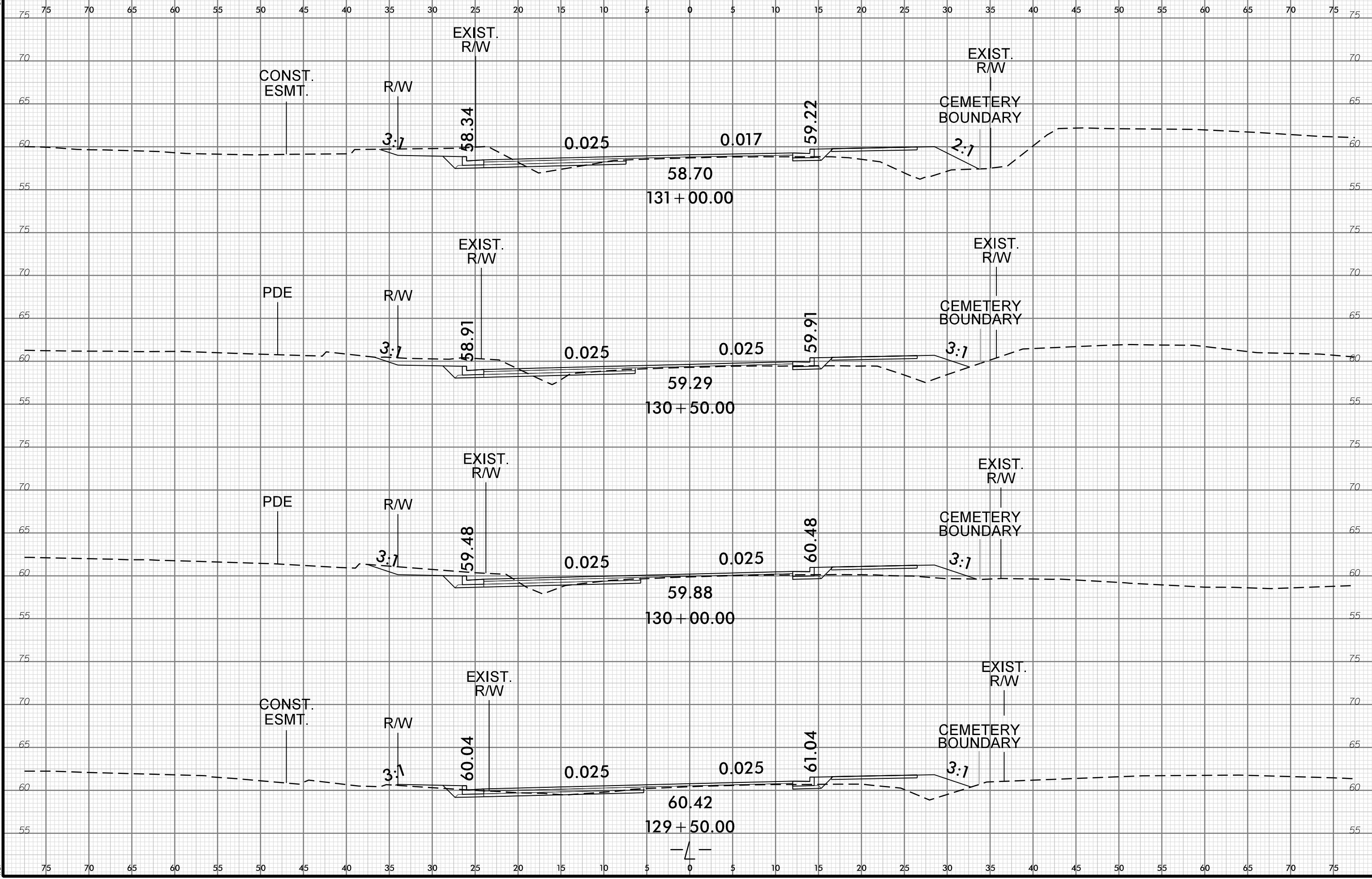

7-MAY-2023 13:11
\\C:\p\rdor\Modelling\4141\U4424_Rdy_xpl.dgn

6/23/16

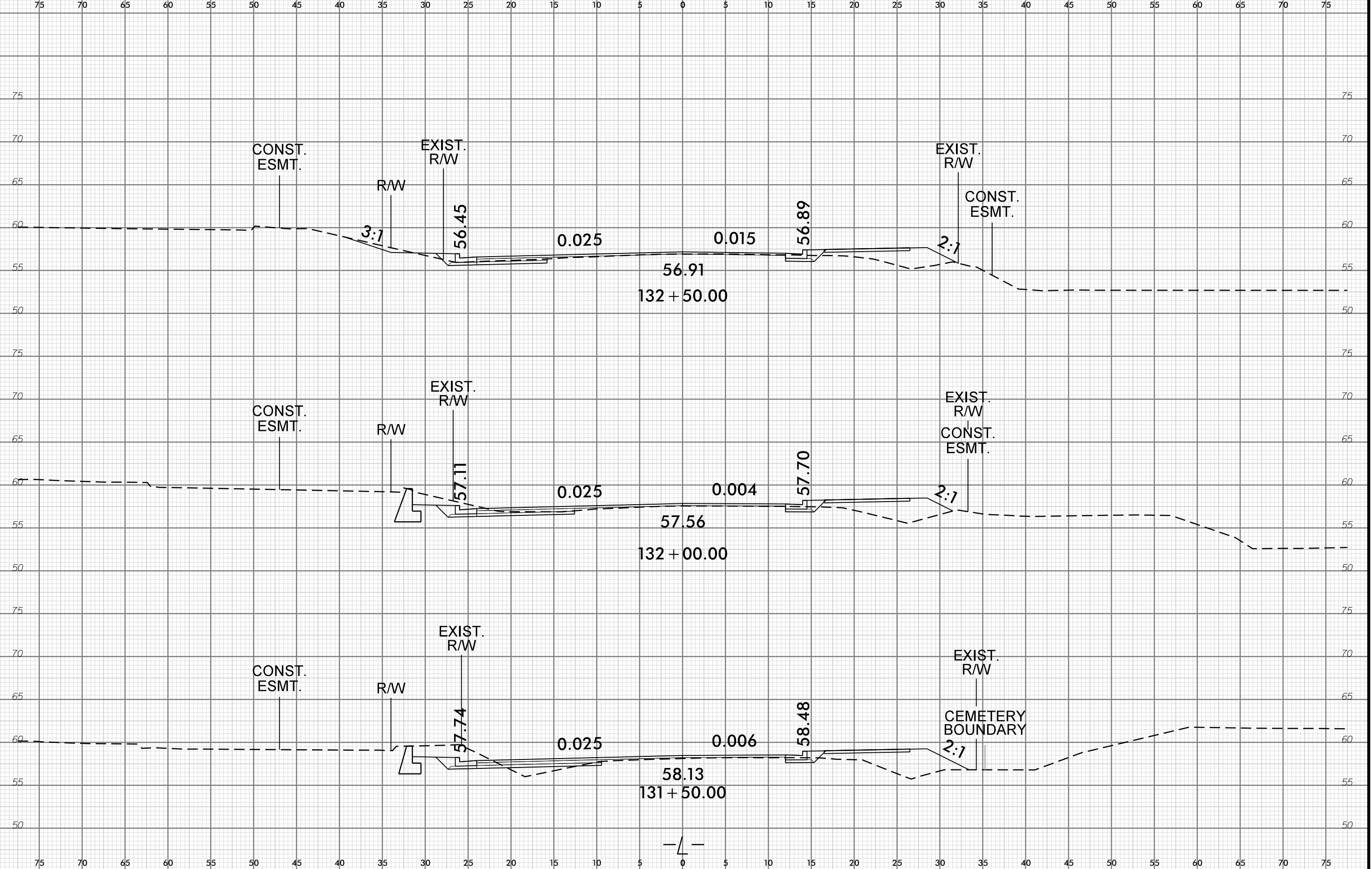

7-MAY-2023 13:11
C:\p1\rdor\Modelling\A141\U4424_Rdy_xpl.dgn

75 70 65 60 55 50 45 40 35 30 25 20 15 10 5 0 5 10 15 20 25 30 35 40 45 50 55 60 65 70 75

END CONSTRUCTION -L- STA. 135+68.24

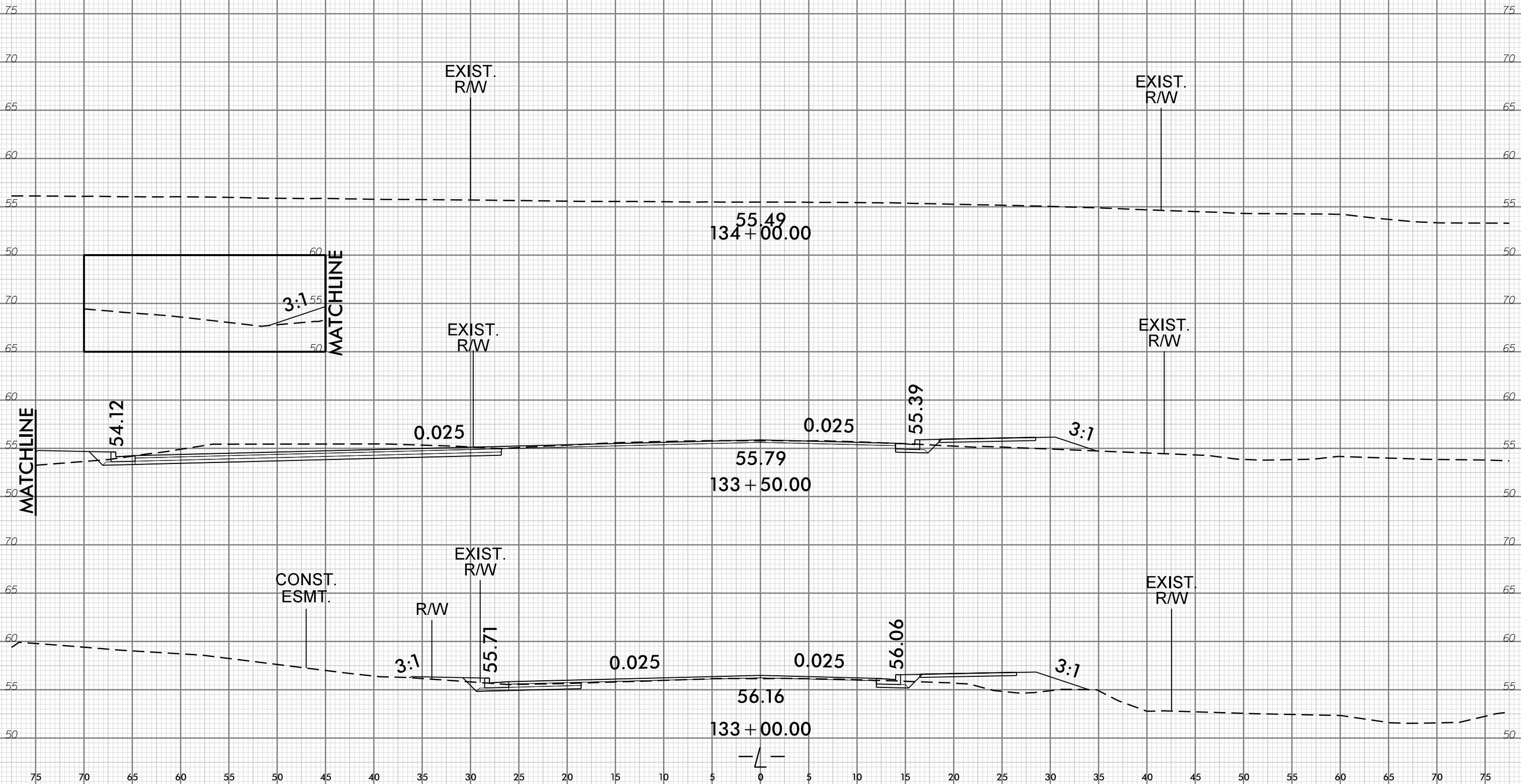

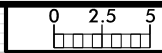

75 70 65 60 55 50 45 40 35 30 25 20 15 10 5 0 5 10 15 20 25 30 35 40 45 50 55 60 65 70 75

END CONSTRUCTION -Y- 11+08.62

113.89

11+00.00

113.72

10+75.00

113.74

10+50.00

BEGIN CONSTRUCTION -Y- 10+00.00

-Y-

4:1 3:1

111.12

0.028

5.45:1

3:1

110.33

MATCHLINE

3:1

0.016

12.4:1

3:1

110.25

MATCHLINE

75 70 65 60 55 50 45 40 35 30 25 20 15 10 5 0 5 10 15 20 25 30 35 40 45 50 55 60 65 70 75

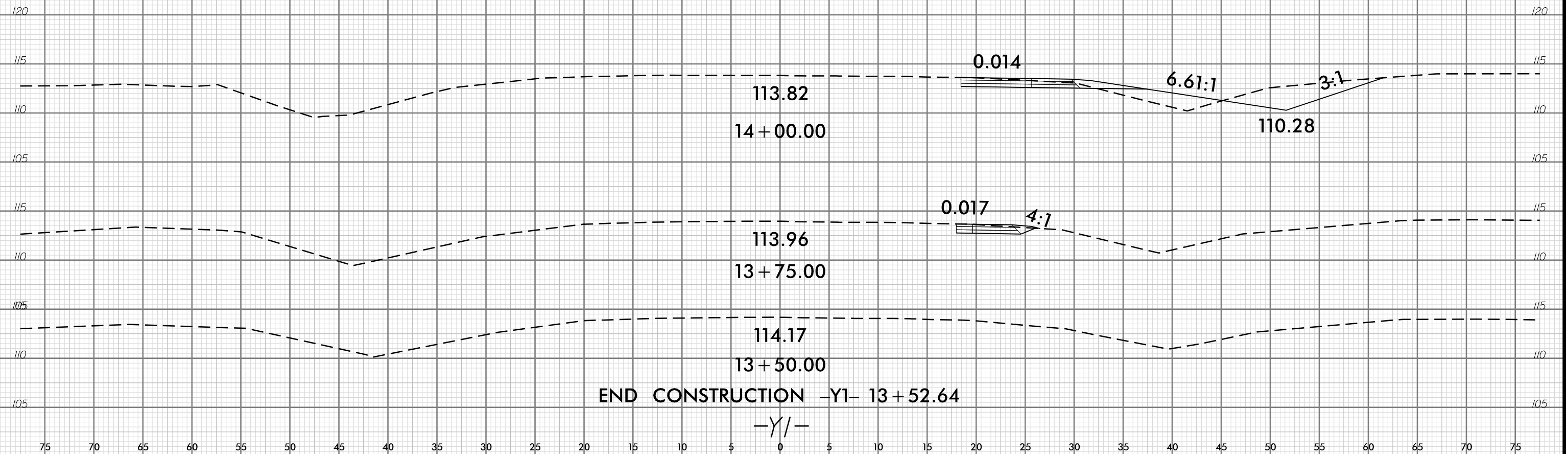

END CONSTRUCTION -Y1- 13 + 52.64

-Y/-

6/23/16

75 70 65 60 55 50 45 40 35 30 25 20 15 10 5 0 5 10 15 20 25 30 35 40 45 50 55 60 65 70 75

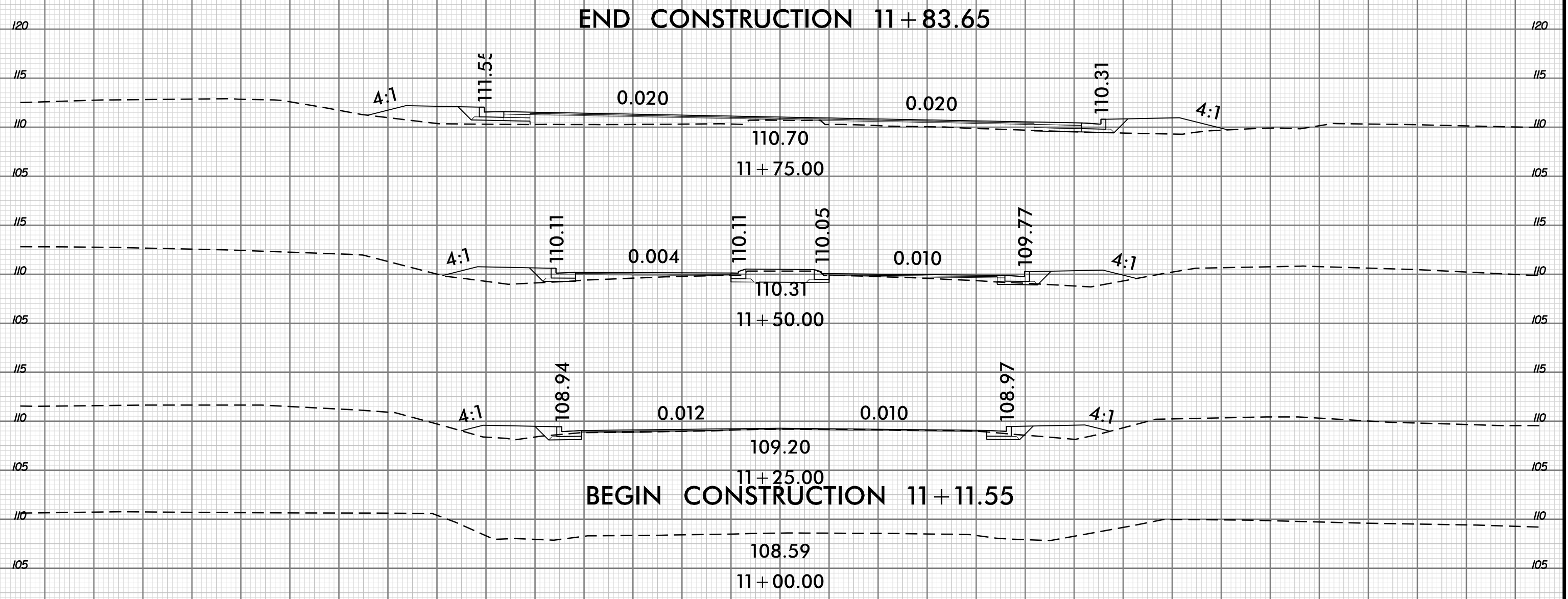

-Y2-

I:\MAR-2023\15115\GIS\RoadModeling\A111\U4424_Rdy_xp1_Y2.dgn

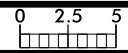

75 70 65 60 55 50 45 40 35 30 25 20 15 10 5 0 5 10 15 20 25 30 35 40 45 50 55 60 65 70 75

END CONSTRUCTION 11+82.99

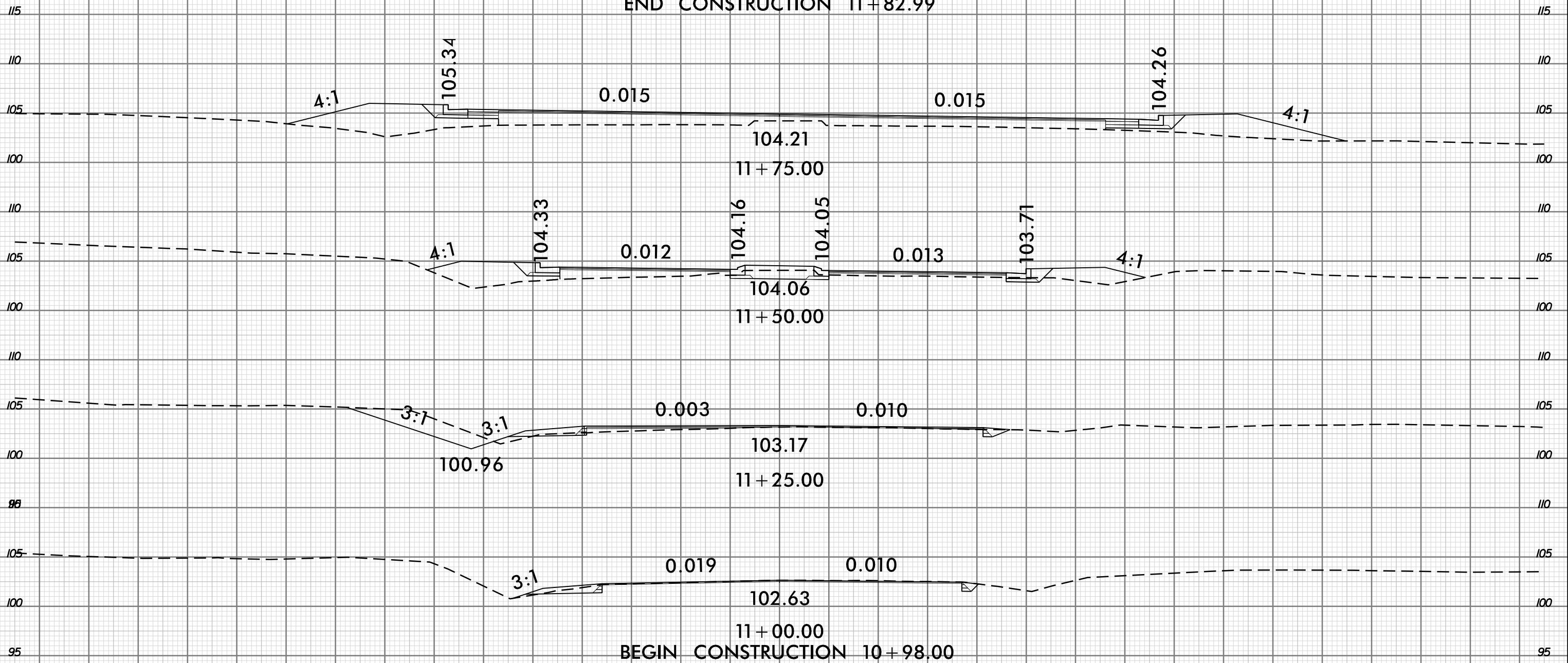

BEGIN CONSTRUCTION 10+98.00

-Y3-

75 70 65 60 55 50 45 40 35 30 25 20 15 10 5 0 5 10 15 20 25 30 35 40 45 50 55 60 65 70 75



75 70 65 60 55 50 45 40 35 30 25 20 15 10 5 0 5 10 15 20 25 30 35 40 45 50 55 60 65 70 75

END CONSTRUCTION 11+04.71

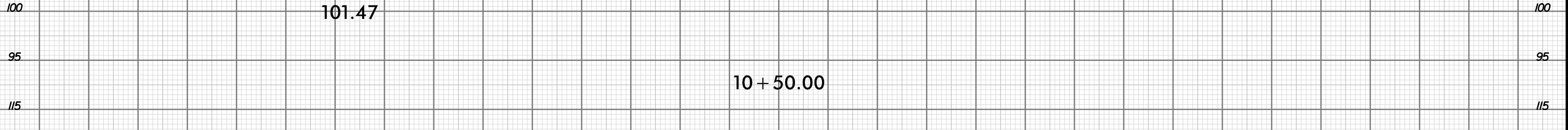
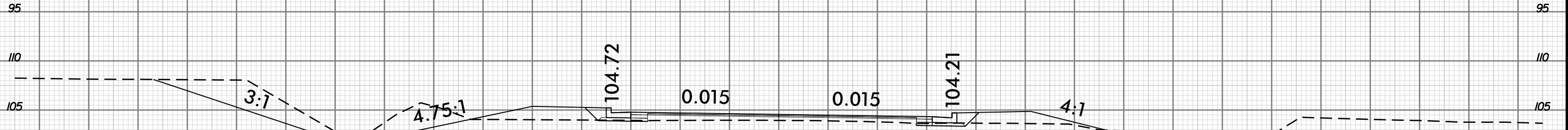
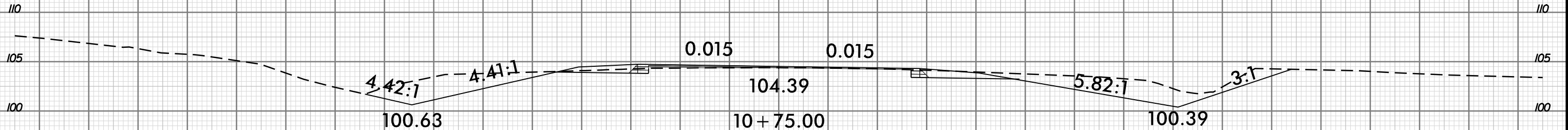
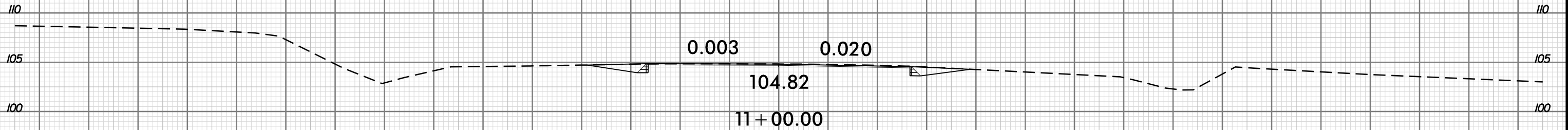

BEGIN CONSTRUCTION 10+18.14

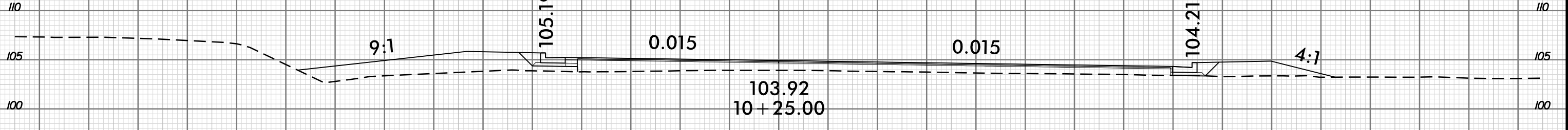

-Y4-

75 70 65 60 55 50 45 40 35 30 25 20 15 10 5 0 5 10 15 20 25 30 35 40 45 50 55 60 65 70 75

END CONSTRUCTION
-Y5- 11+85.06

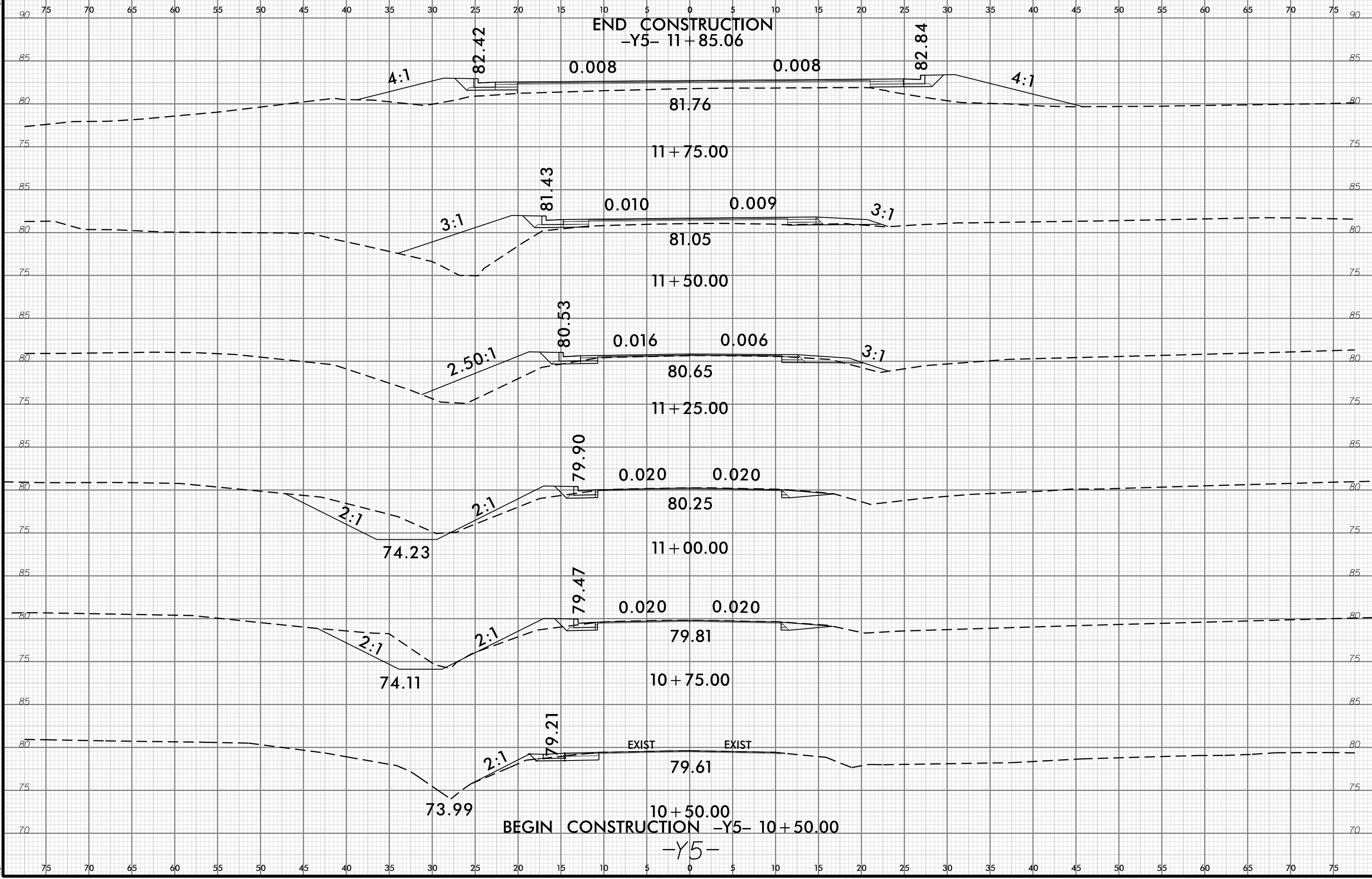

75 70 65 60 55 50 45 40 35 30 25 20 15 10 5 0 5 10 15 20 25 30 35 40 45 50 55 60 65 70 75

END CONSTRUCTION 11+30.00

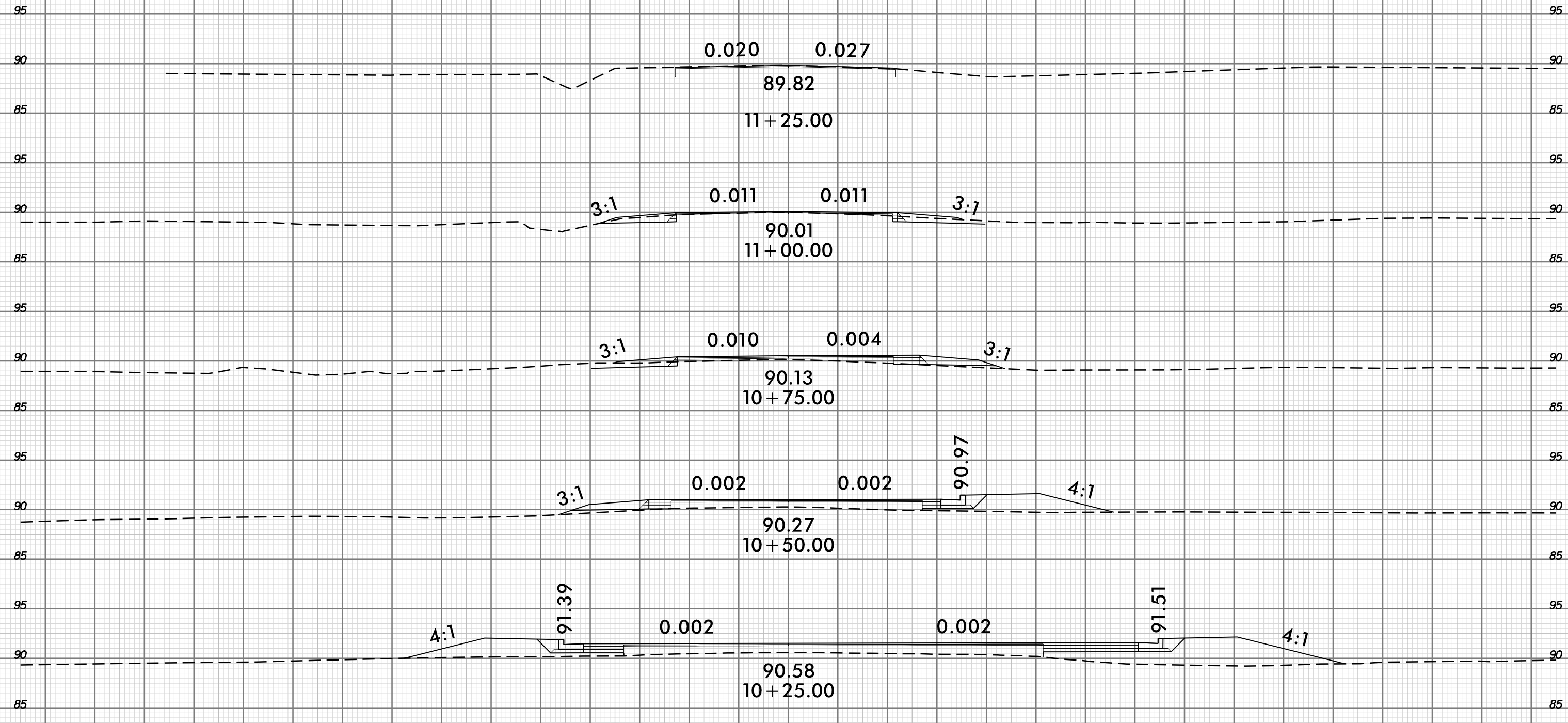

BEGIN CONSTRUCTION 10+18.14

-Y6-

75 70 65 60 55 50 45 40 35 30 25 20 15 10 5 0 5 10 15 20 25 30 35 40 45 50 55 60 65 70 75

75 70 65 60 55 50 45 40 35 30 25 20 15 10 5 0 5 10 15 20 25 30 35 40 45 50 55 60 65 70 75

END CONSTRUCTION 12 + 22.09

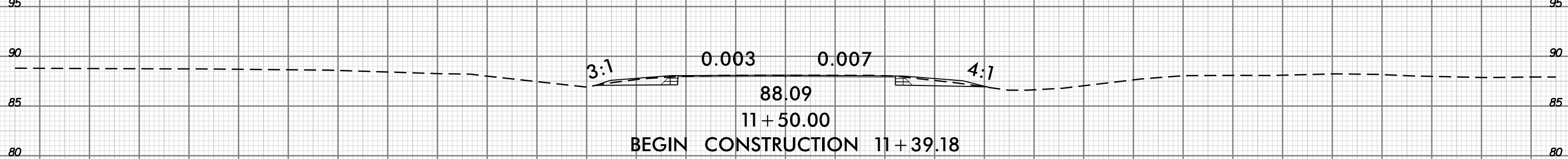
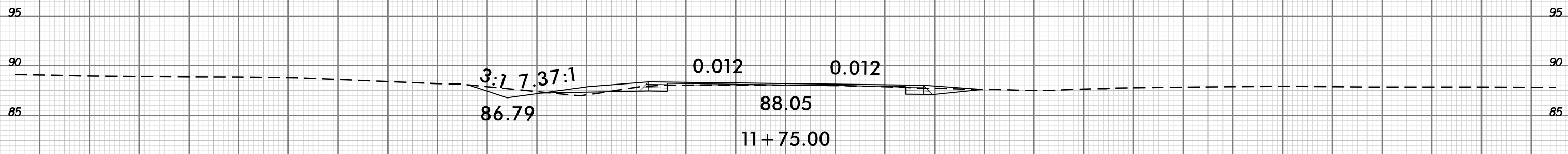
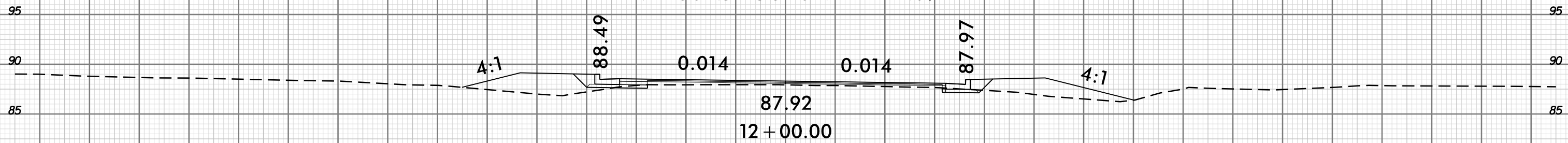

BEGIN CONSTRUCTION 11 + 39.18

-Y7-

75 70 65 60 55 50 45 40 35 30 25 20 15 10 5 0 5 10 15 20 25 30 35 40 45 50 55 60 65 70 75

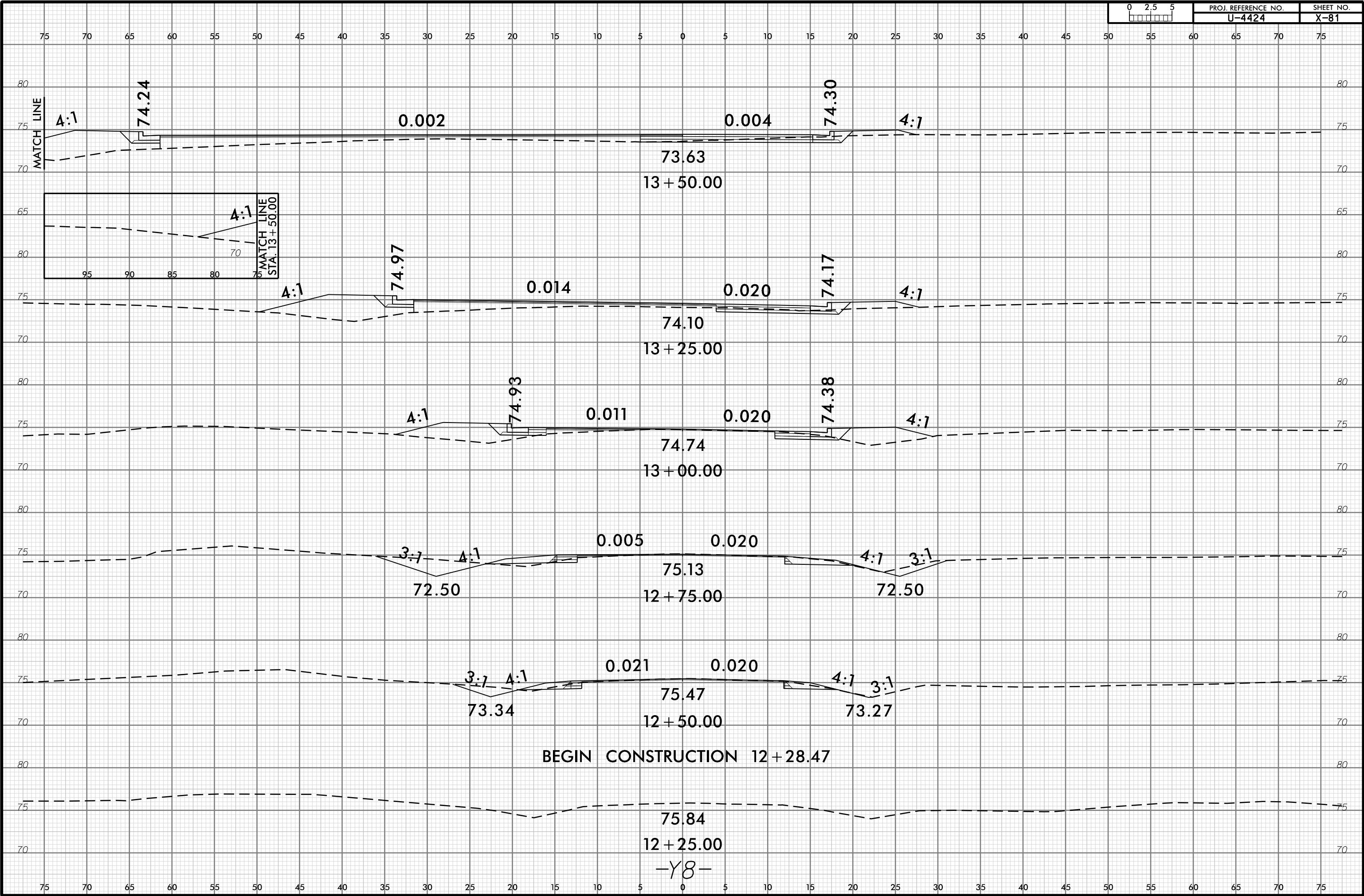

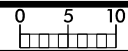

150 140 130 120 110 100 90 80 70 60 50 40 30 20 10 0 10 20 30 40 50 60 70 80 90 100 110 120 130 140 150

END CONSTRUCTION 13 + 87.11

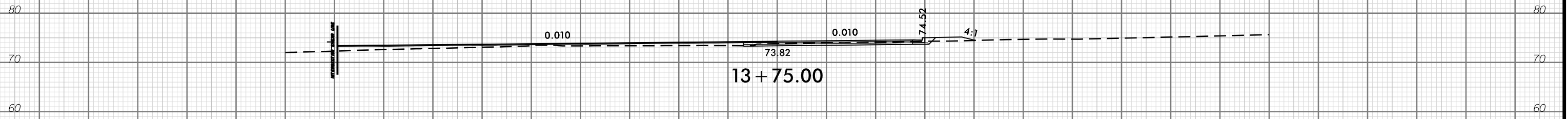

13 + 75.00

-Y8-

150 140 130 120 110 100 90 80 70 60 50 40 30 20 10 0 10 20 30 40 50 60 70 80 90 100 110 120 130 140 150

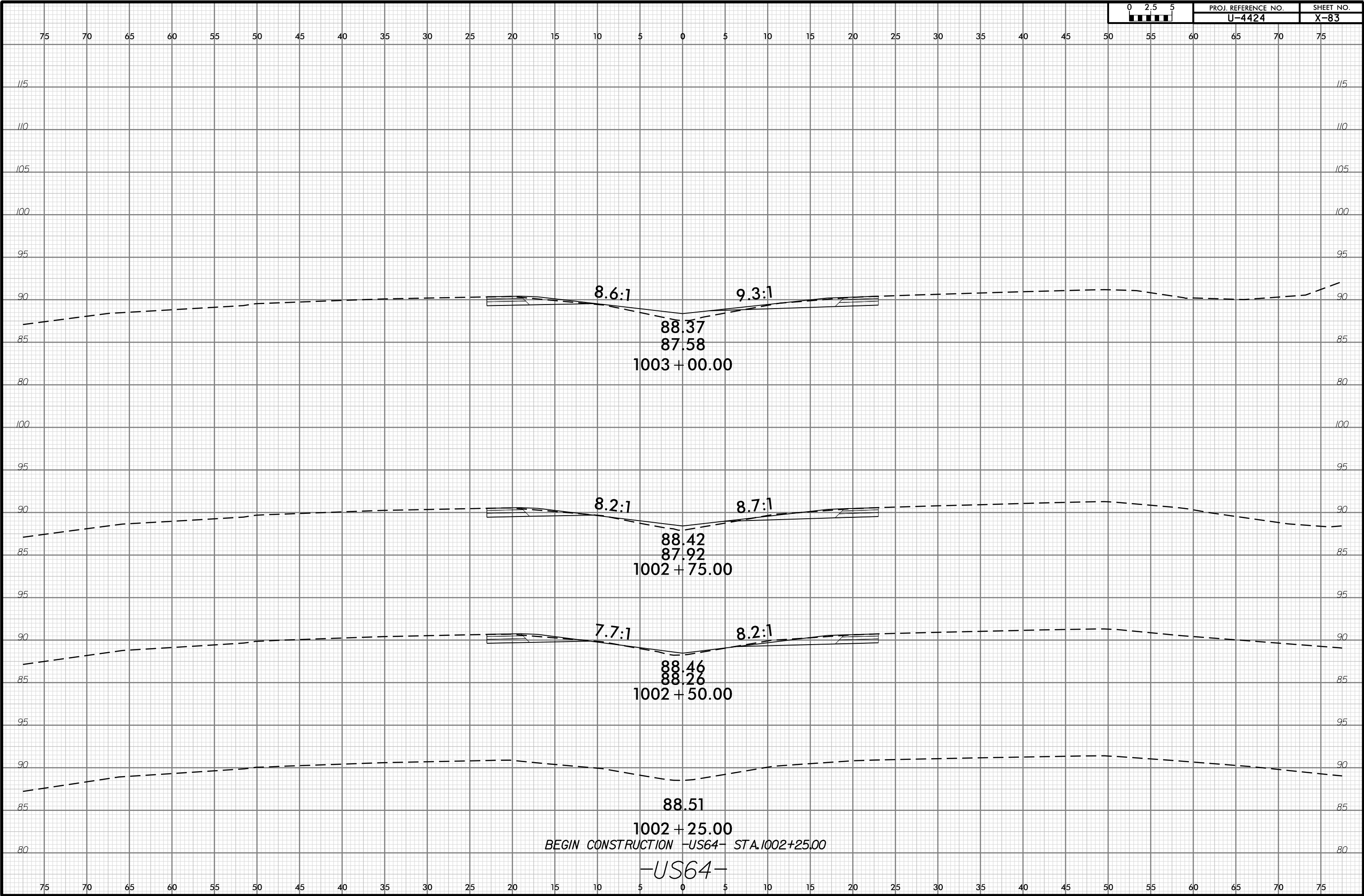

BEGIN CONSTRUCTION -US64- STA. 1002+25.00
-US64-

6/23/16



PROJ. REFERENCE NO.	SHEET NO.
U-4424	X-84

PROJ. REFERENCE NO.	SHEET NO.
U-4424	X-84

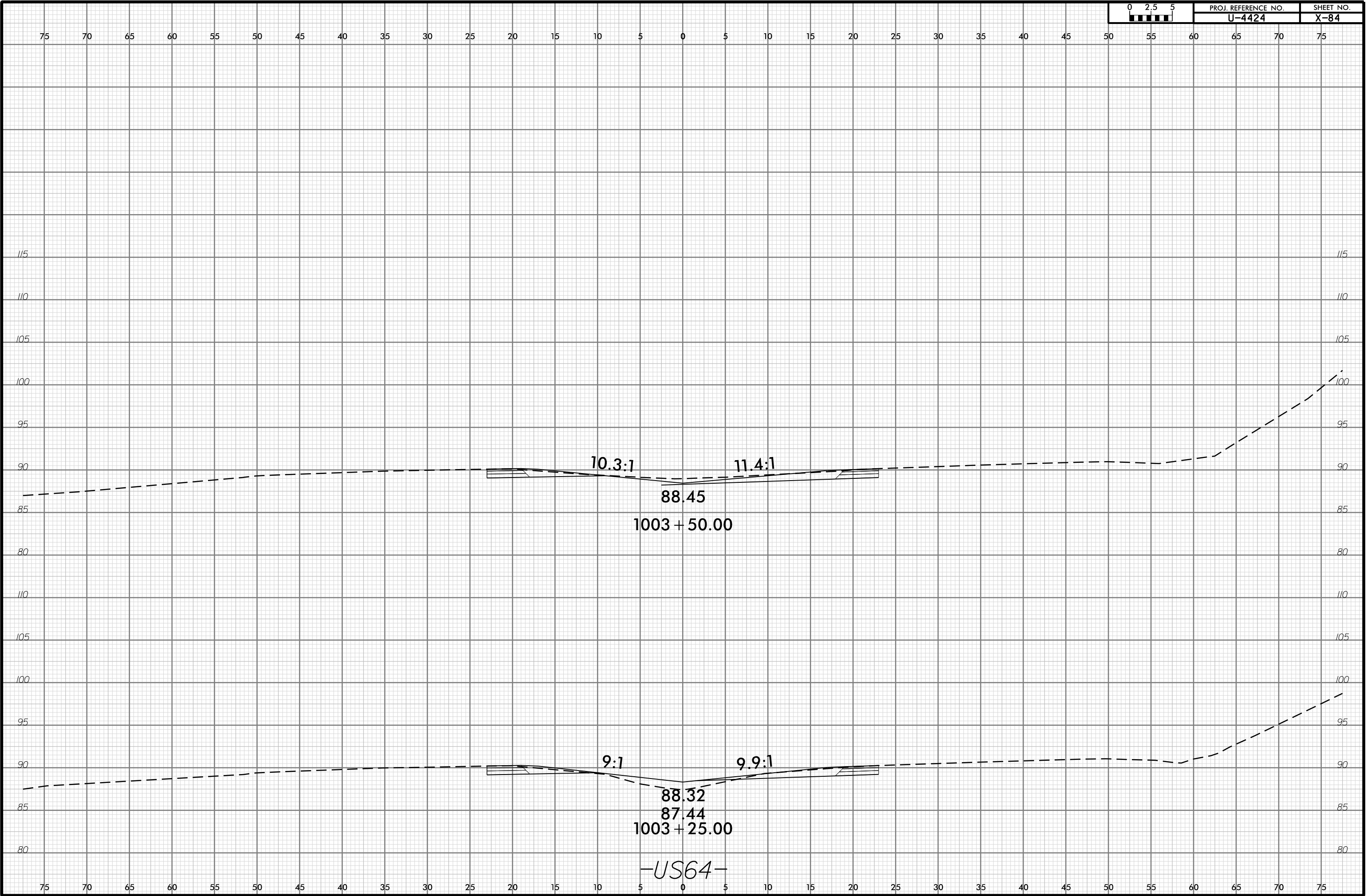

I:\MAR-2023\1516
 \Cp-rtdor\Modelling\US64\U4424_US64_Rdly_xpl.dgn

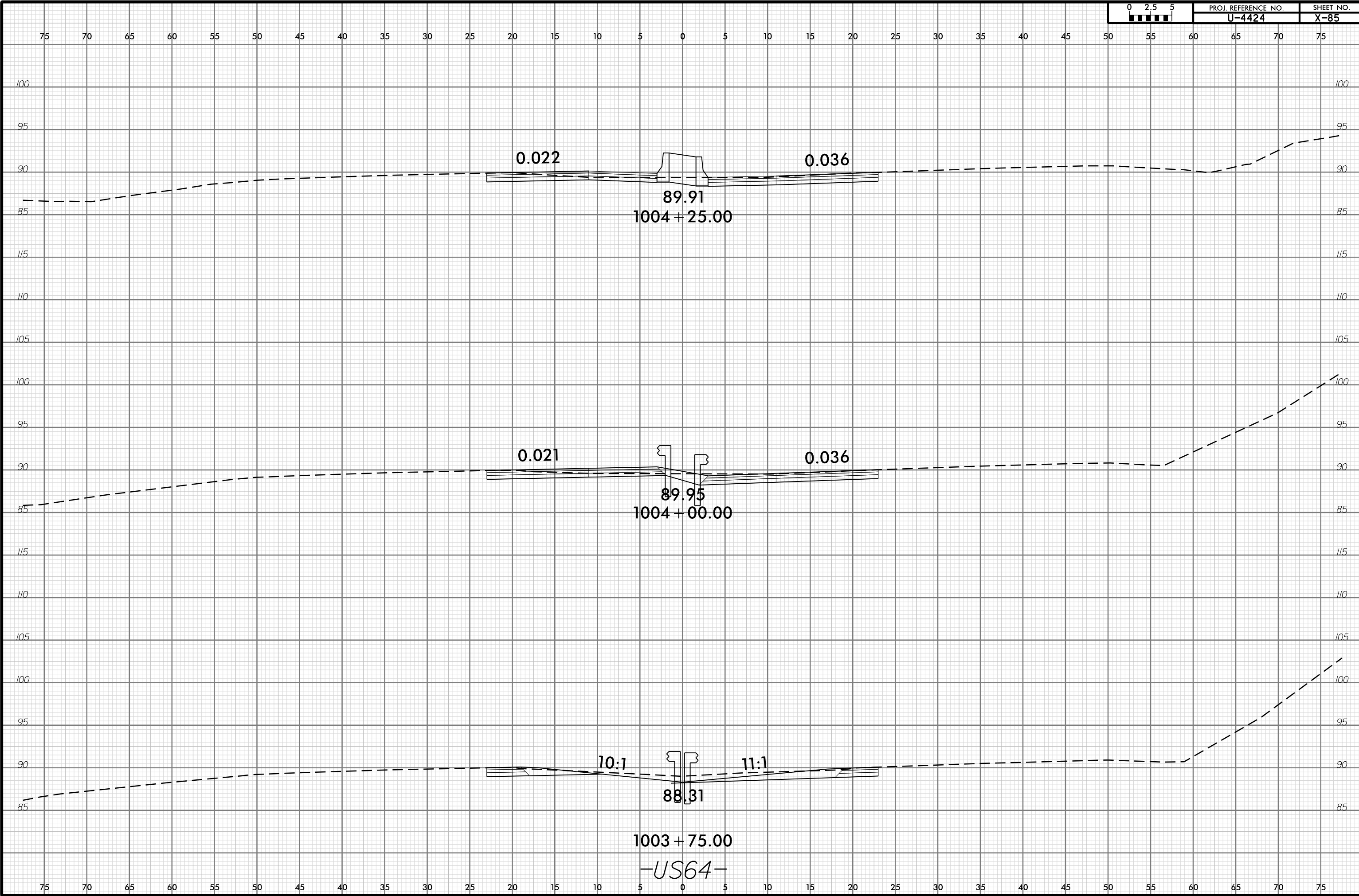
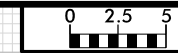

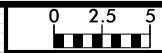

75 70 65 60 55 50 45 40 35 30 25 20 15 10 5 0 5 10 15 20 25 30 35 40 45 50 55 60 65 70 75

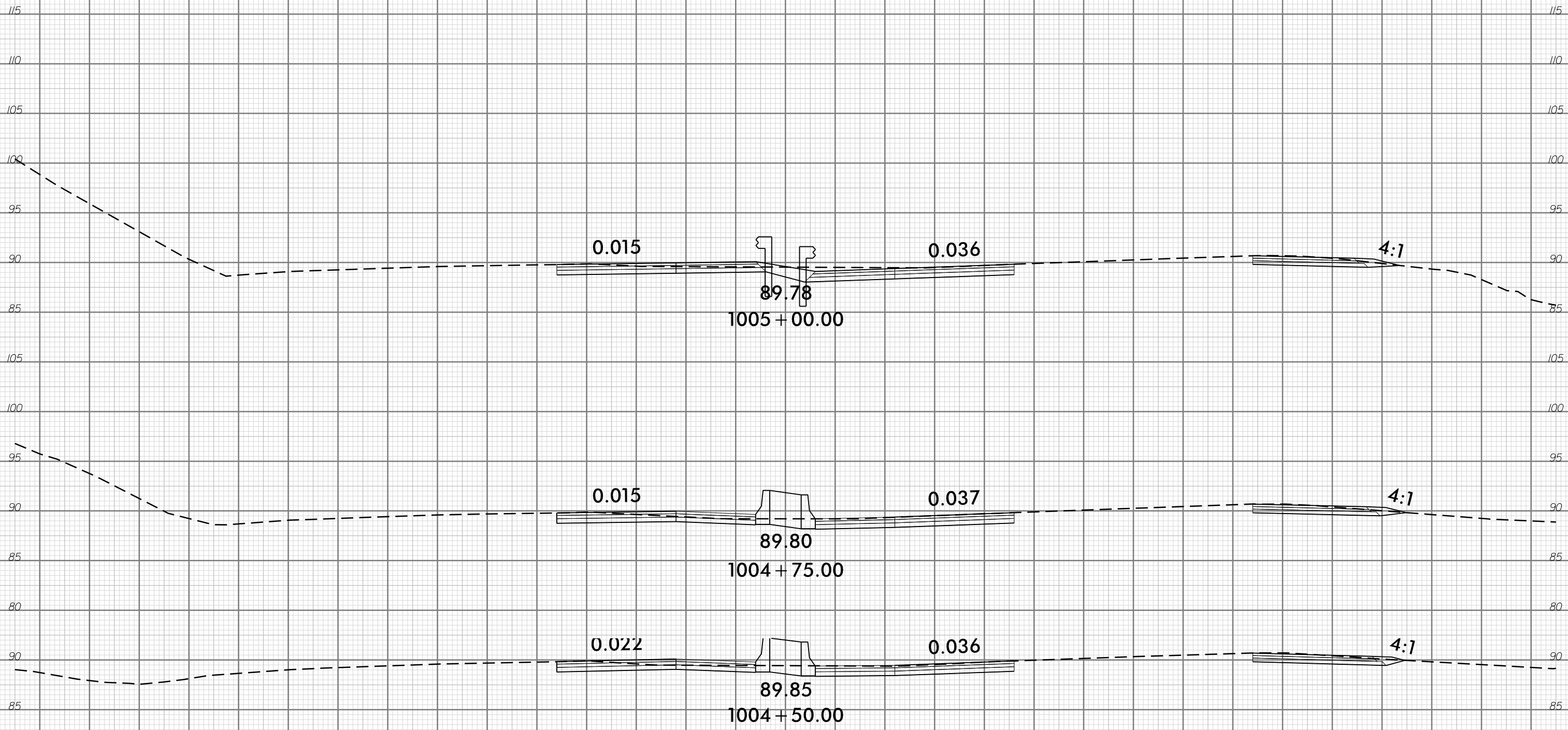

-US64-

75 70 65 60 55 50 45 40 35 30 25 20 15 10 5 0 5 10 15 20 25 30 35 40 45 50 55 60 65 70 75



75 70 65 60 55 50 45 40 35 30 25 20 15 10 5 0 5 10 15 20 25 30 35 40 45 50 55 60 65 70 75

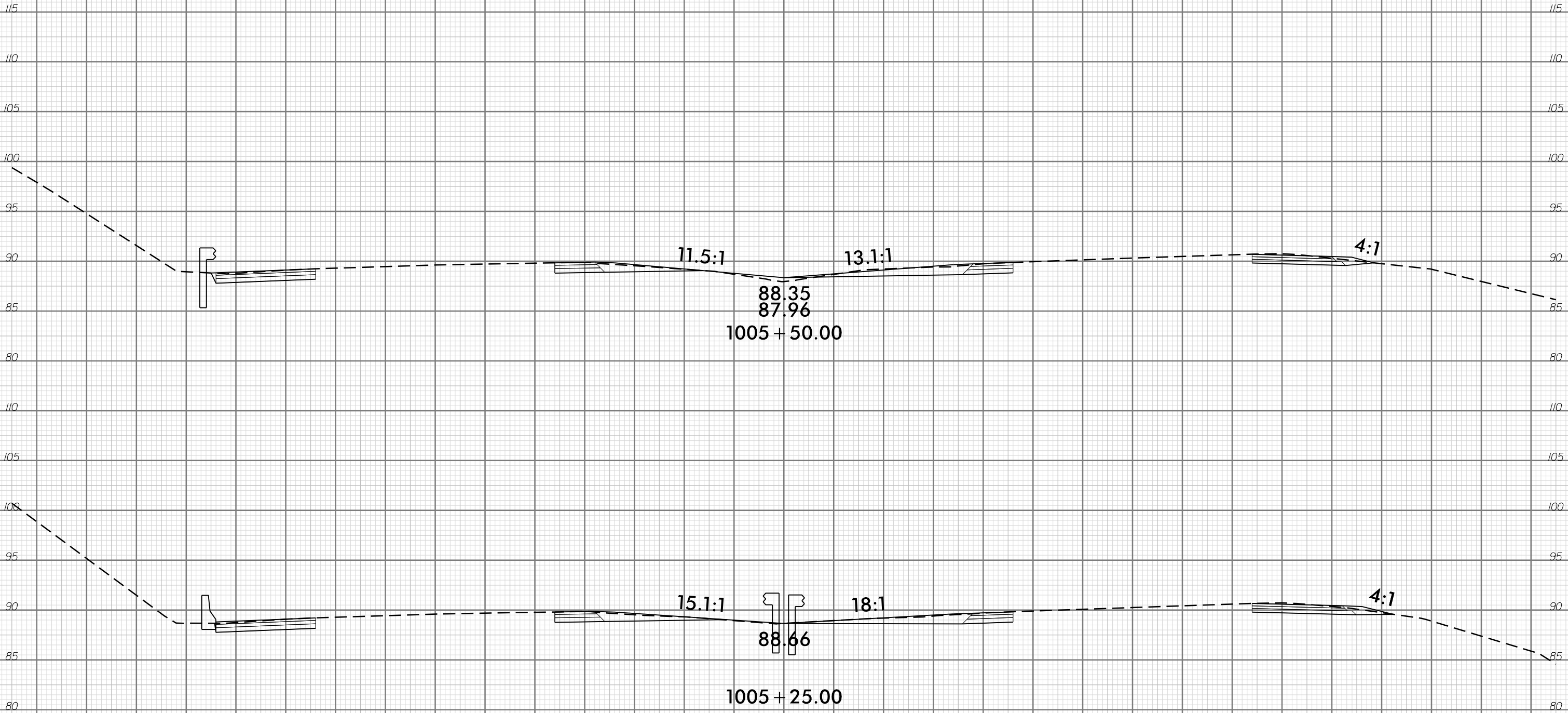

11.5:1

13.1:1

4:1

88.35
87.96
1005 + 50.00

15.1:1

18:1

4:1

88.66
1005 + 25.00
-US64-

75 70 65 60 55 50 45 40 35 30 25 20 15 10 5 0 5 10 15 20 25 30 35 40 45 50 55 60 65 70 75

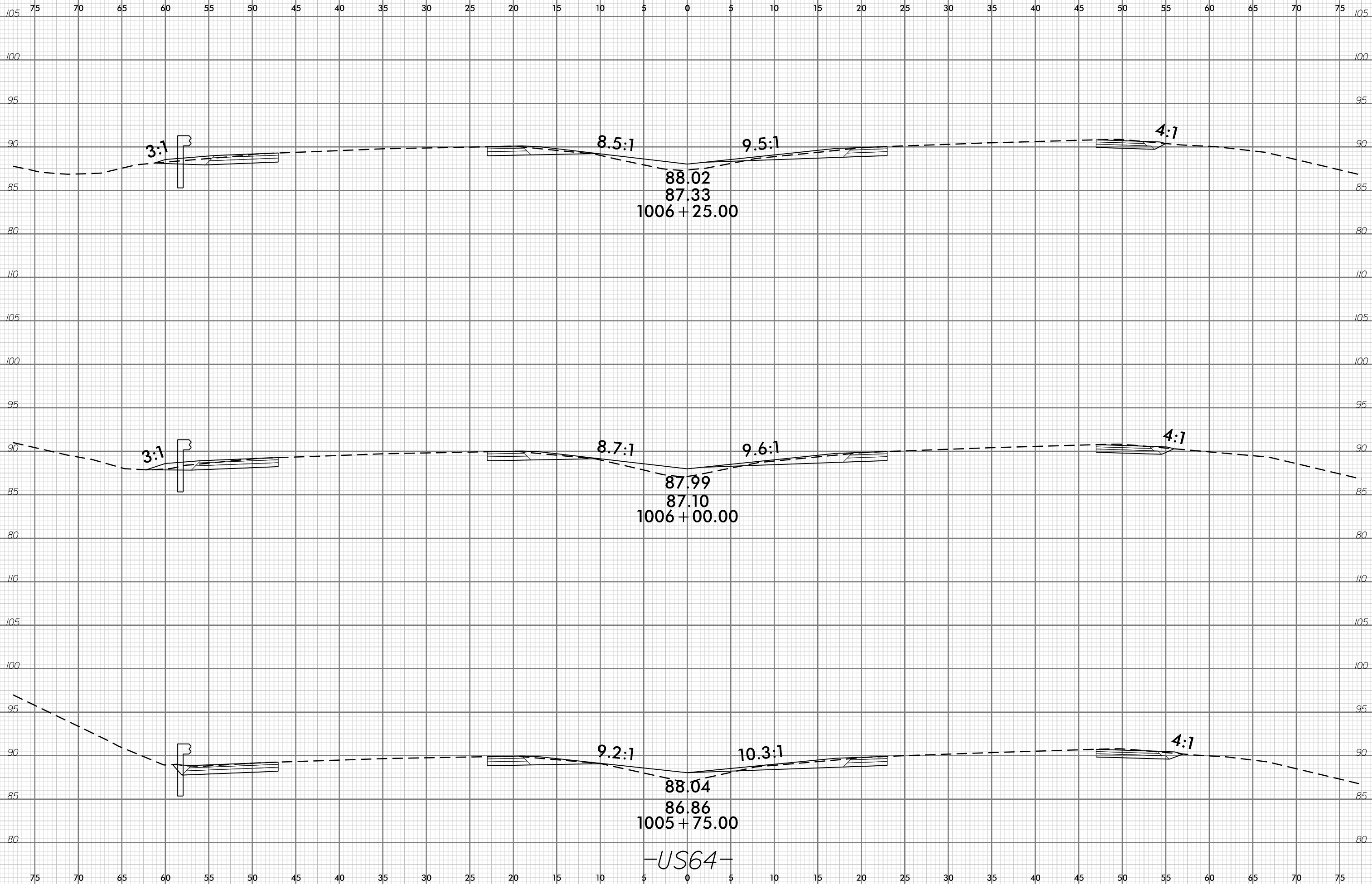



75 70 65 60 55 50 45 40 35 30 25 20 15 10 5 0 5 10 15 20 25 30 35 40 45 50 55 60 65 70 75

END CONSTRUCTION -US64- STA. 1008+30.00

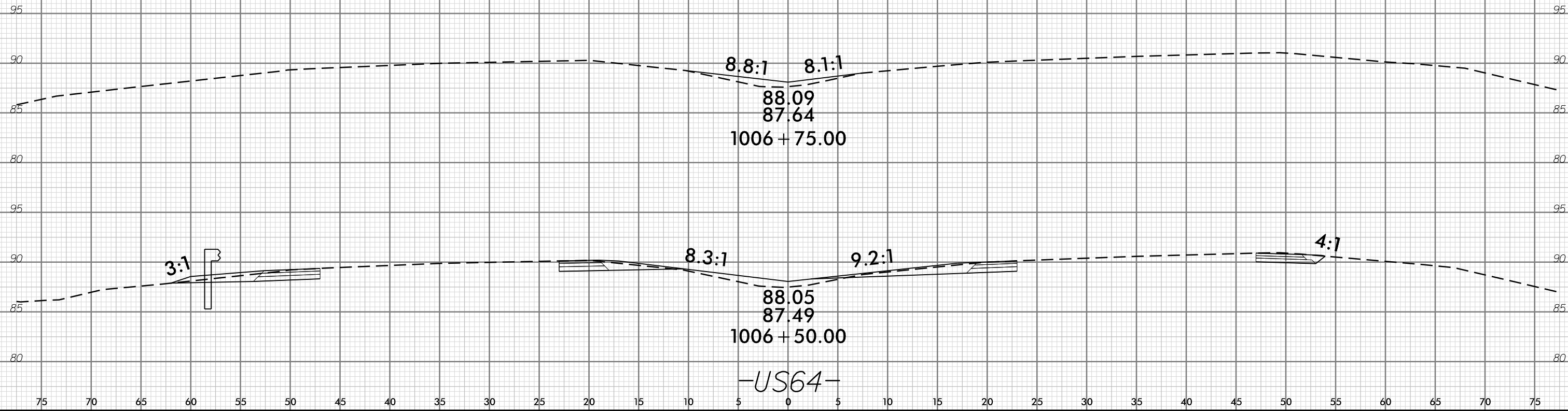

75 70 65 60 55 50 45 40 35 30 25 20 15 10 5 0 5 10 15 20 25 30 35 40 45 50 55 60 65 70 75

-US64-



75 70 65 60 55 50 45 40 35 30 25 20 15 10 5 0 5 10 15 20 25 30 35 40 45 50 55 60 65 70 75

END CONSTRUCTION 11+80.96

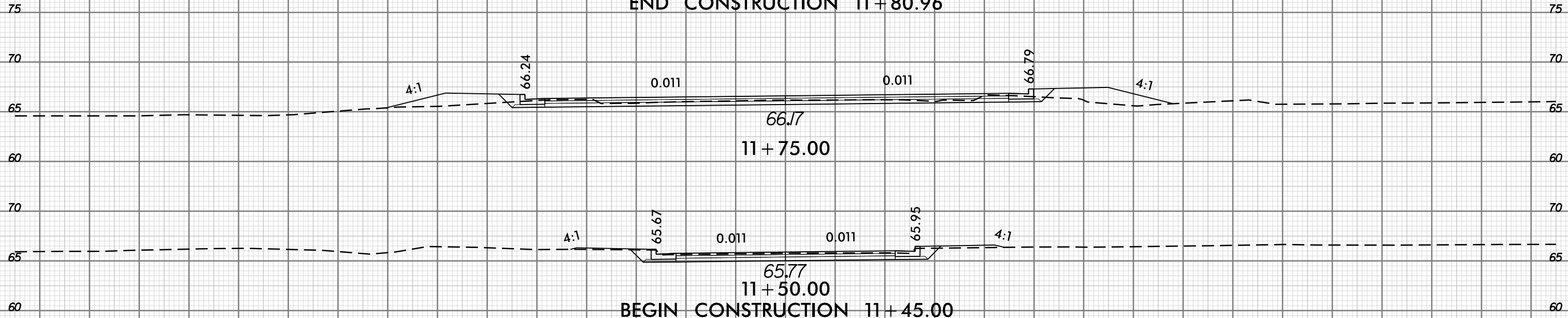

66.17
11+75.00

BEGIN CONSTRUCTION 11+45.00

65.77
11+50.00

-DRI-

75 70 65 60 55 50 45 40 35 30 25 20 15 10 5 0 5 10 15 20 25 30 35 40 45 50 55 60 65 70 75