

NOTES
FOR NOTES, SEE SHEET 1 OF 3.

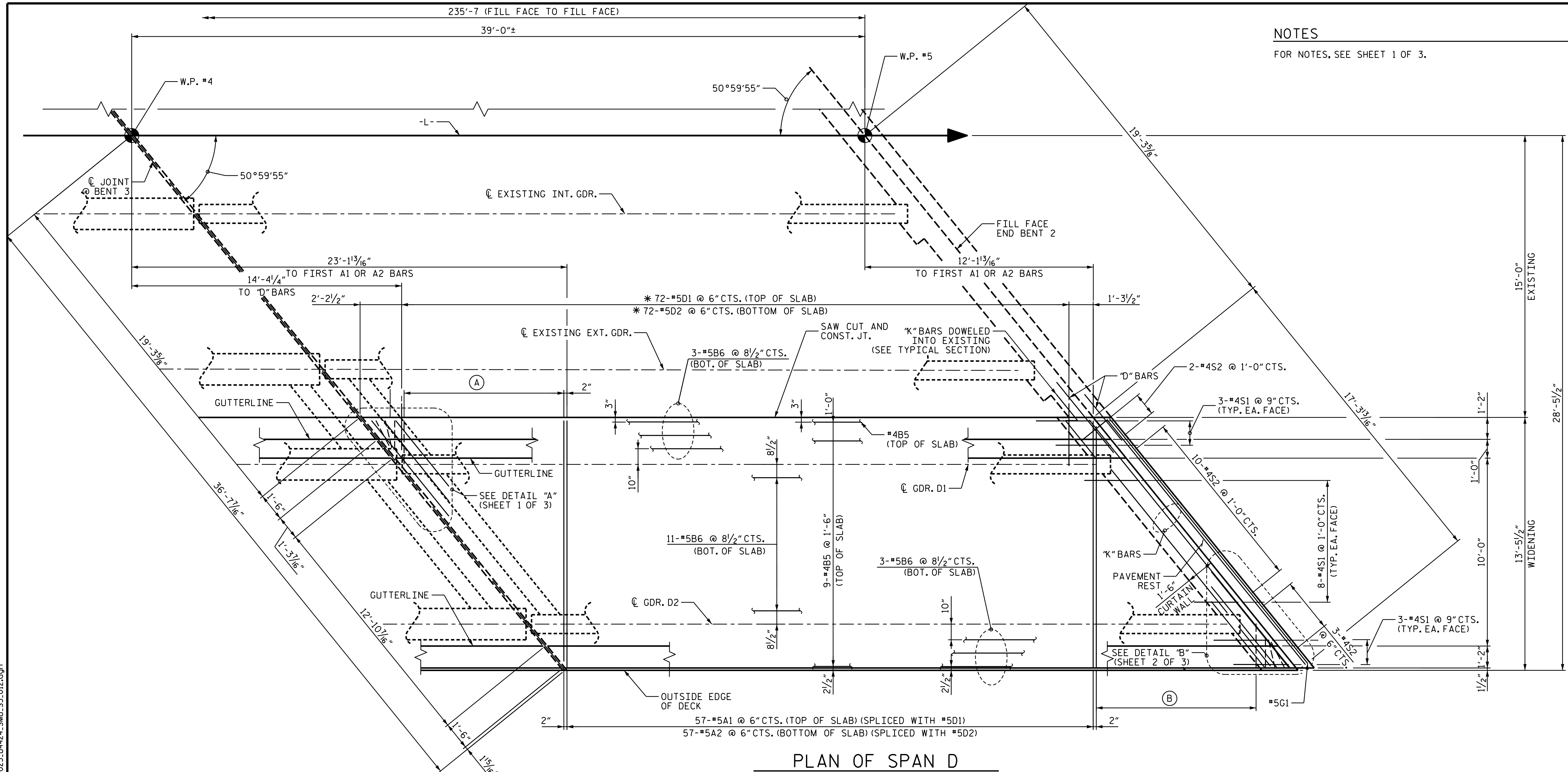

PLAN OF SPAN D
 FOR EXP. JT. AND DIAPHRAGM REINFORCEMENT AT BENT 3, SEE DETAIL C ON SHEET 2 OF 3.

- (A) #5A102 TO #5A119 @ 6" CTS. (TOP OF SLAB) (SPliced WITH #5D1)
 #5A202 TO #5A219 @ 6" CTS. (BOT. OF SLAB) (SPliced WITH #5D2)
- (B) #5A119 TO #5A102 @ 6" CTS. (TOP OF SLAB)
 #5A219 TO #5A202 @ 6" CTS. (BOT. OF SLAB)

PROJECT NO. U-4424
EDGEcombe COUNTY
 STATION: 66+24.84 -L-
 SHEET 3 OF 3

STATE OF NORTH CAROLINA
 DEPARTMENT OF TRANSPORTATION
 RALEIGH

**SUPERSTRUCTURE
 PLAN OF SPAN
 SPAN D**

REVISIONS					
NO.	BY:	DATE:	NO.	BY:	DATE:
1			3		
2			4		

SHEET NO. **S-12**
 TOTAL SHEETS **37**

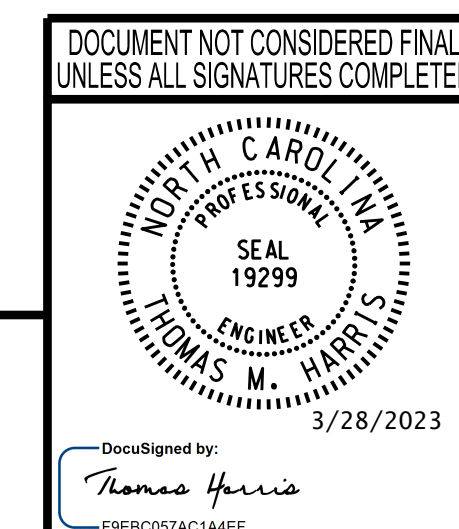

wsp

WSP USA Inc.
 434 FAYETTEVILLE STREET
 SUITE 1500
 RALEIGH, NC 27601
 TEL: 1.919.836.4040
 LICENSE NO. P-0165

3/28/2023
 J:\188771-06_NCDOT_NC_111\U-4424\Structures\Dr-offring\DGNS\401_025_U4424_SML.S3_012.dgn

DESIGNED BY: J. WHEATLEY DATE: MAR 2023
 DRAWN BY: J. WHEATLEY DATE: MAR 2023
 CHECKED BY: T. KIRSCHBAUM DATE: MAR 2023
 DESIGN ENGINEER OF RECORD: T. HARRIS DATE: MAR 2023