

NOTES

FOR NOTES, SEE SHEET 1 OF 3

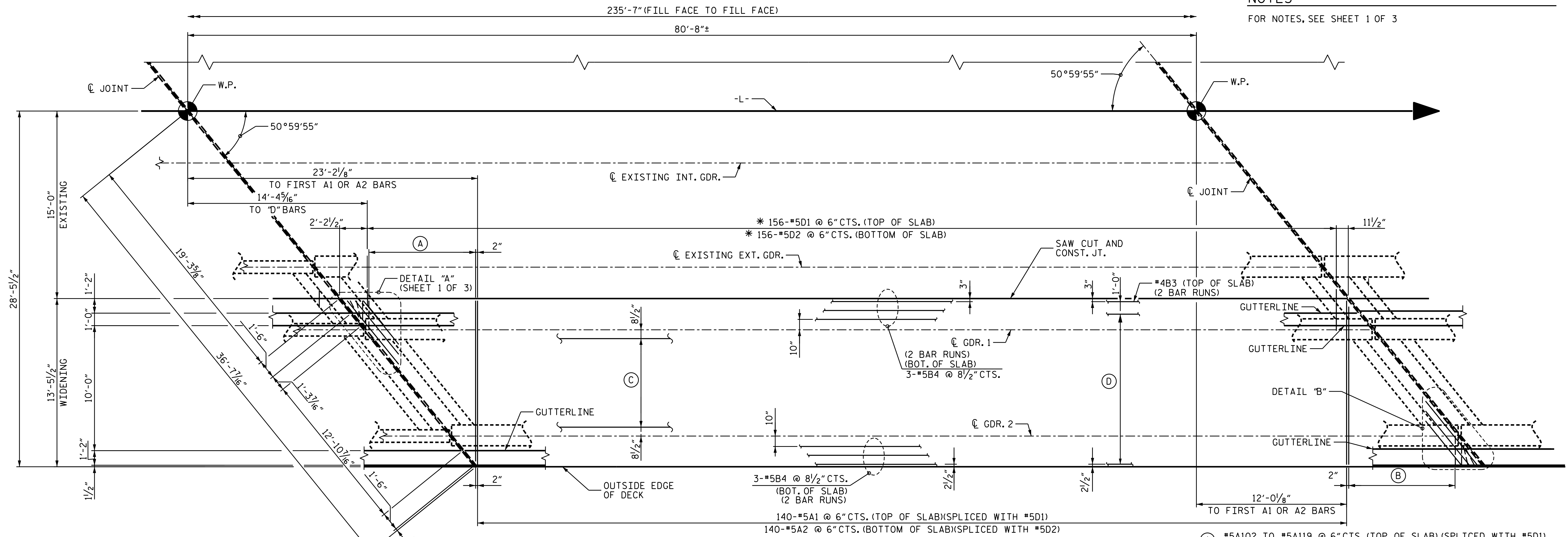

PLAN OF SPANS B & C

FOR EXP. JT. AND DIAPHRAGM REINFORCEMENT AT BENT 1 AND 2, SEE DETAIL C, AND DETAIL D RESPECTIVELY.

- (A) #5A102 TO #5A119 @ 6"CTS. (TOP OF SLAB) (SPliced WITH #5D1)
#5A202 TO #5A219 @ 6"CTS. (BOT. OF SLAB) (SPliced WITH #5D2)
- (B) #5A119 TO #5A102 @ 6"CTS. (TOP OF SLAB)
#5A219 TO #5A202 @ 6"CTS. (BOT. OF SLAB)
- (C) 11-#5B4 @ 8 1/2"CTS. (BOT. OF SLAB)(2 BAR RUNS)
- (D) 9-#4B3 @ 1'-6"CTS. (TOP OF SLAB)(2 BAR RUNS)

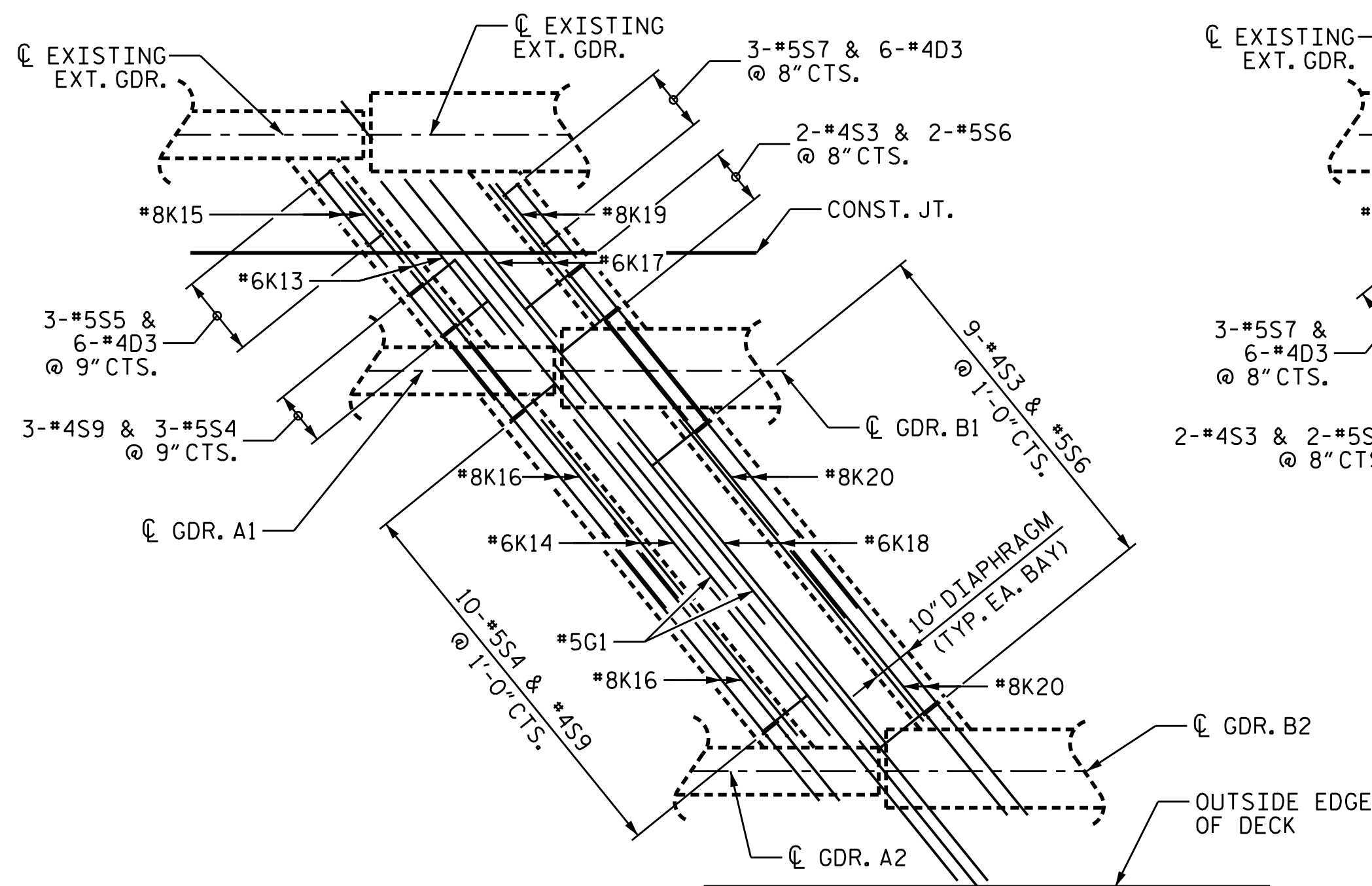

DETAIL C

BENT 1 SHOWN; BENT 3 SIMILAR BY ROTATION.

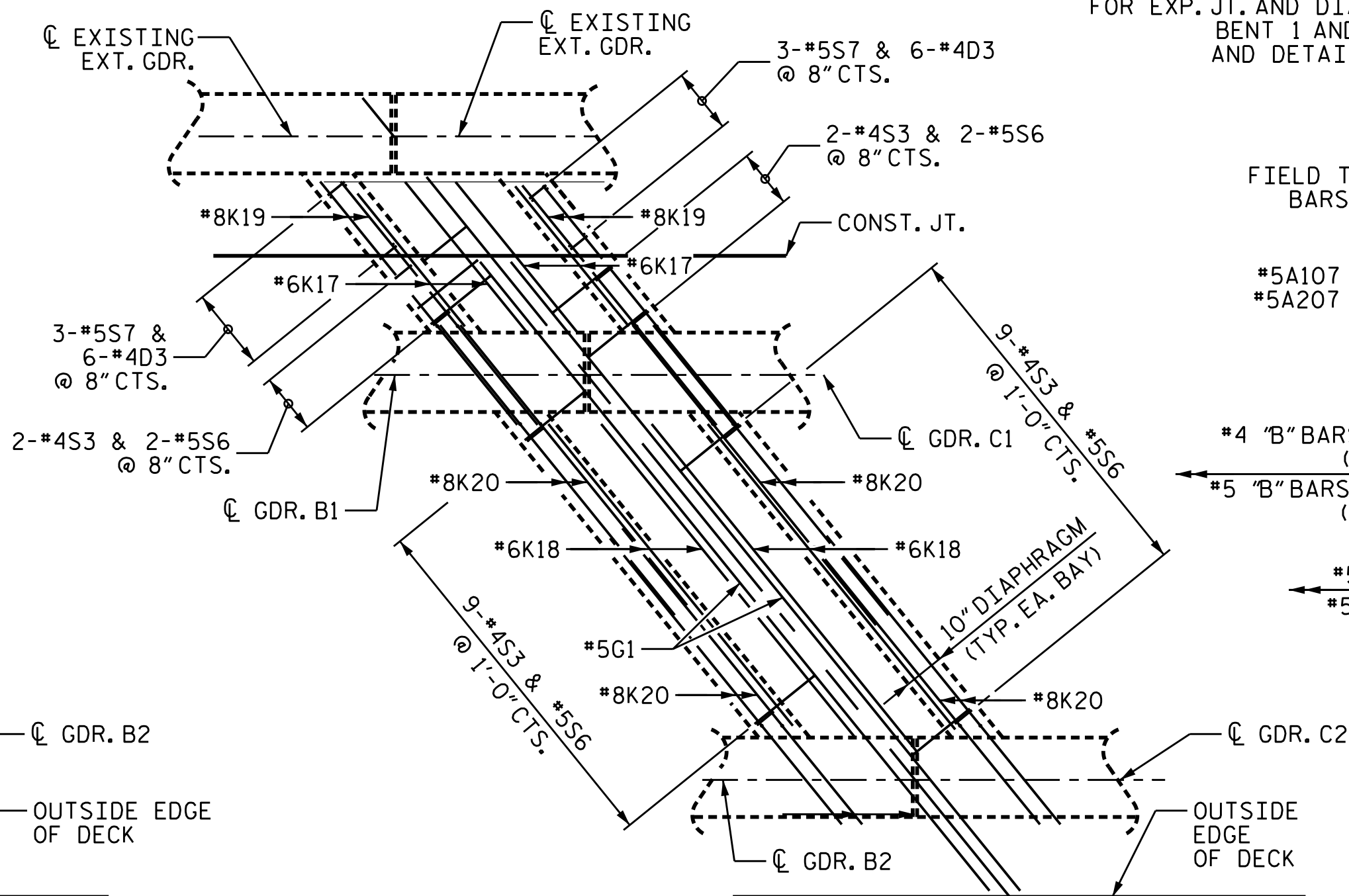

DETAIL D

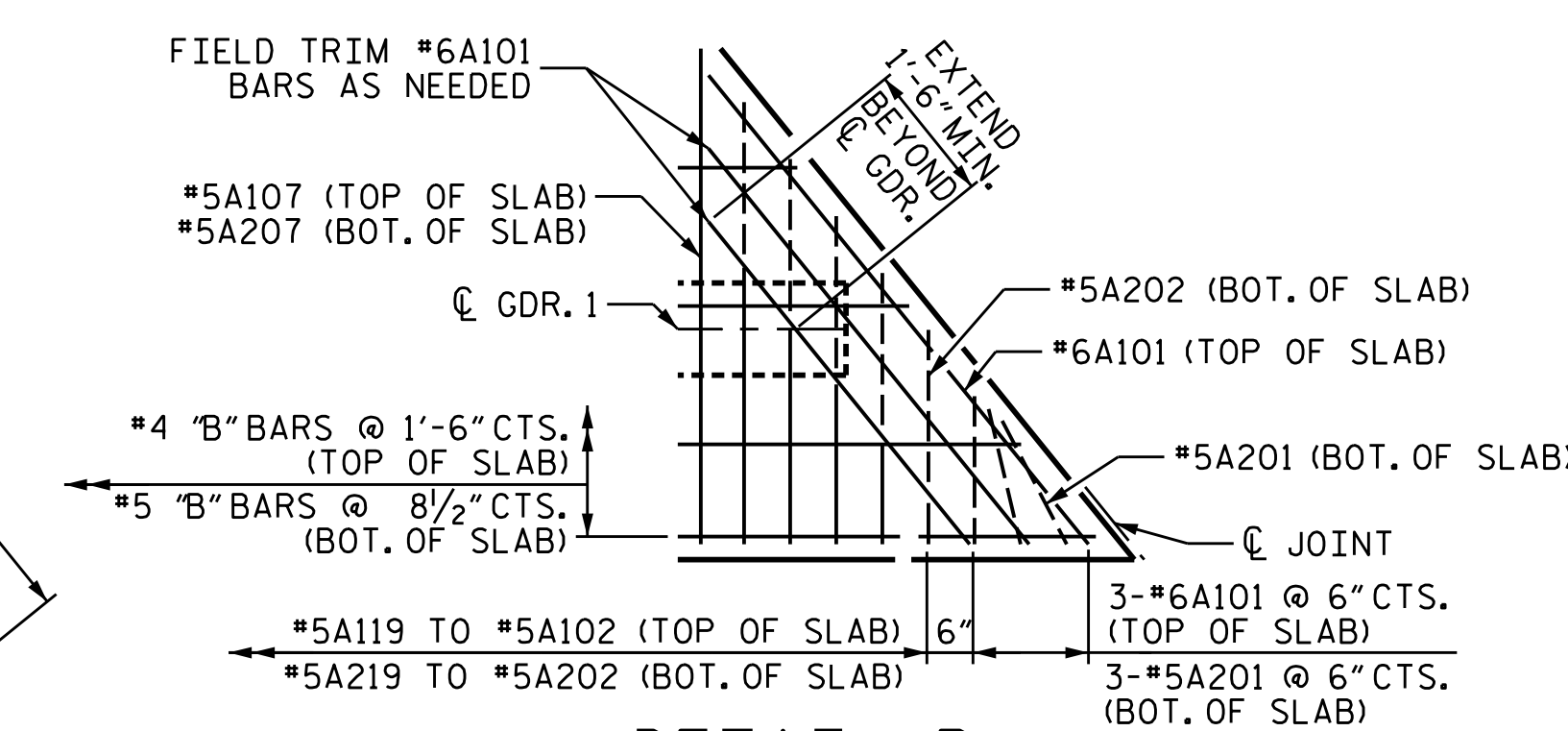

DETAIL B

DASHED LINES INDICATE BARS OCCUR BOTTOM OF SLAB ONLY

PROJECT NO. U-4424
EDGEcombe COUNTY
 STATION: 66+24.84 -L-

SHEET 2 OF 3

STATE OF NORTH CAROLINA DEPARTMENT OF TRANSPORTATION RALEIGH					
SUPERSTRUCTURE PLAN OF SPAN SPANS B & C					
REVISIONS					
NO.	BY:	DATE:	NO.	BY:	DATE:
1			3		
2			4		
					SHEET NO. S-11
					TOTAL SHEETS 37

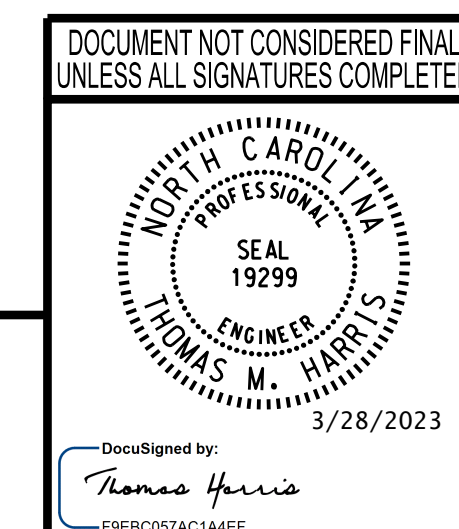

wsp WSP USA Inc.
 434 FAYETTEVILLE STREET
 SUITE 1500
 RALEIGH, NC 27601
 TEL: 1.919.836.4040
 LICENSE NO. F-0165

3/28/2023
 J:\188771-06 NCDOT_NC_111\U-4424\Structures\Dr-offring\DGNS\401_023_U4424_SML_S2_011.dgn

DESIGNED BY:	J. WHEATLEY	DATE:	MAR 2023
DRAWN BY:	J. WHEATLEY	DATE:	MAR 2023
CHECKED BY:	T. KIRSCHBAUM	DATE:	MAR 2023
DESIGN ENGINEER OF RECORD:	T. HARRIS	DATE:	MAR 2023