

**SECTION AT CURTAIN WALL**  
(END BENT 1 SHOWN, END BENT 2 SIMILAR)  
\* #5G BAR MAY BE SHIFTED SLIGHTLY, AS NECESSARY, TO CLEAR REINFORCING STEEL AND STIRRUPS.

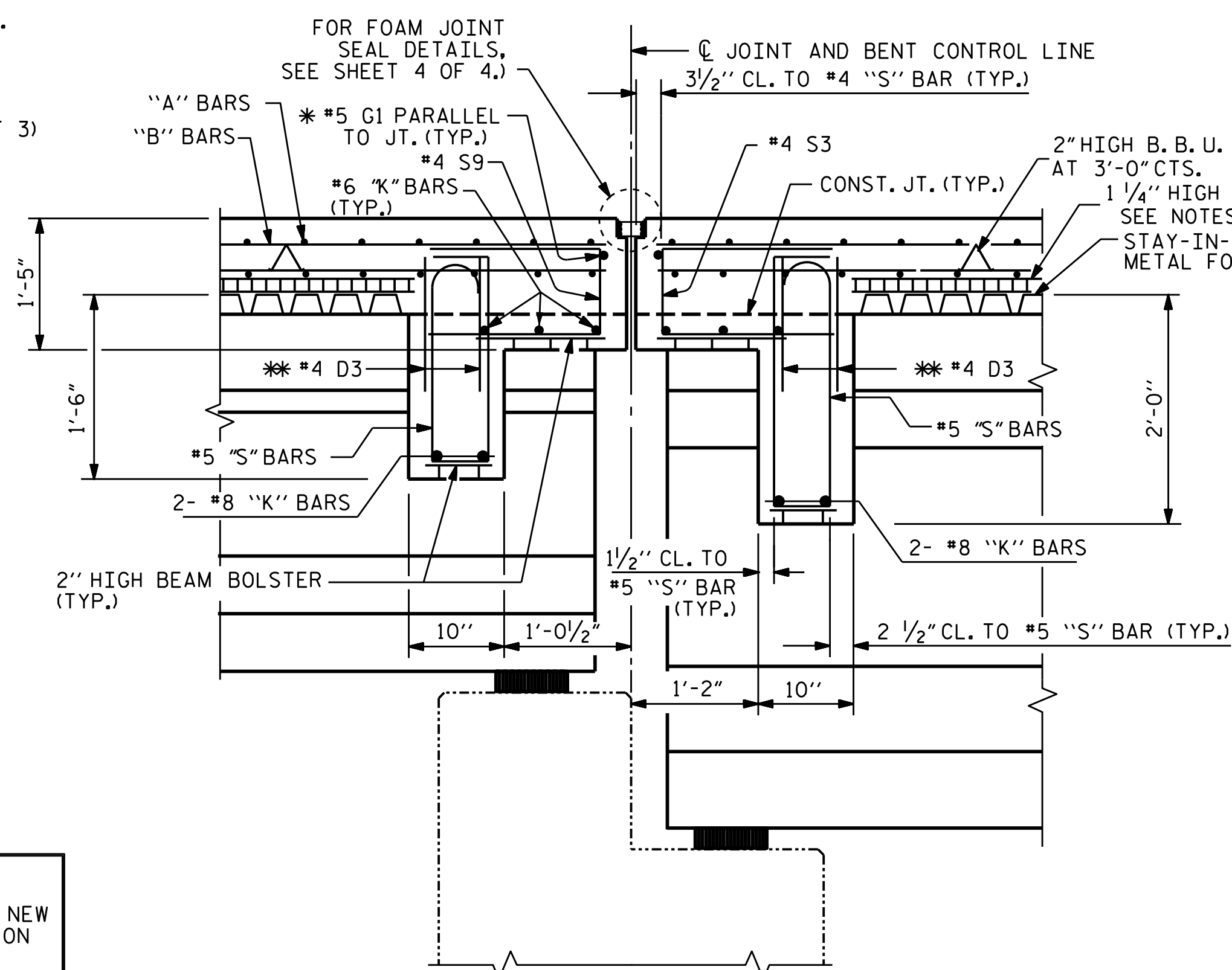

**SECTION AT BENT 1 & 3 DIAPHRAGM**  
(BENT 1 SHOWN; BENT 3 SIMILAR)  
\* #5G BAR MAY BE SHIFTED SLIGHTLY, AS NECESSARY, TO CLEAR REINFORCING STEEL AND STIRRUPS.

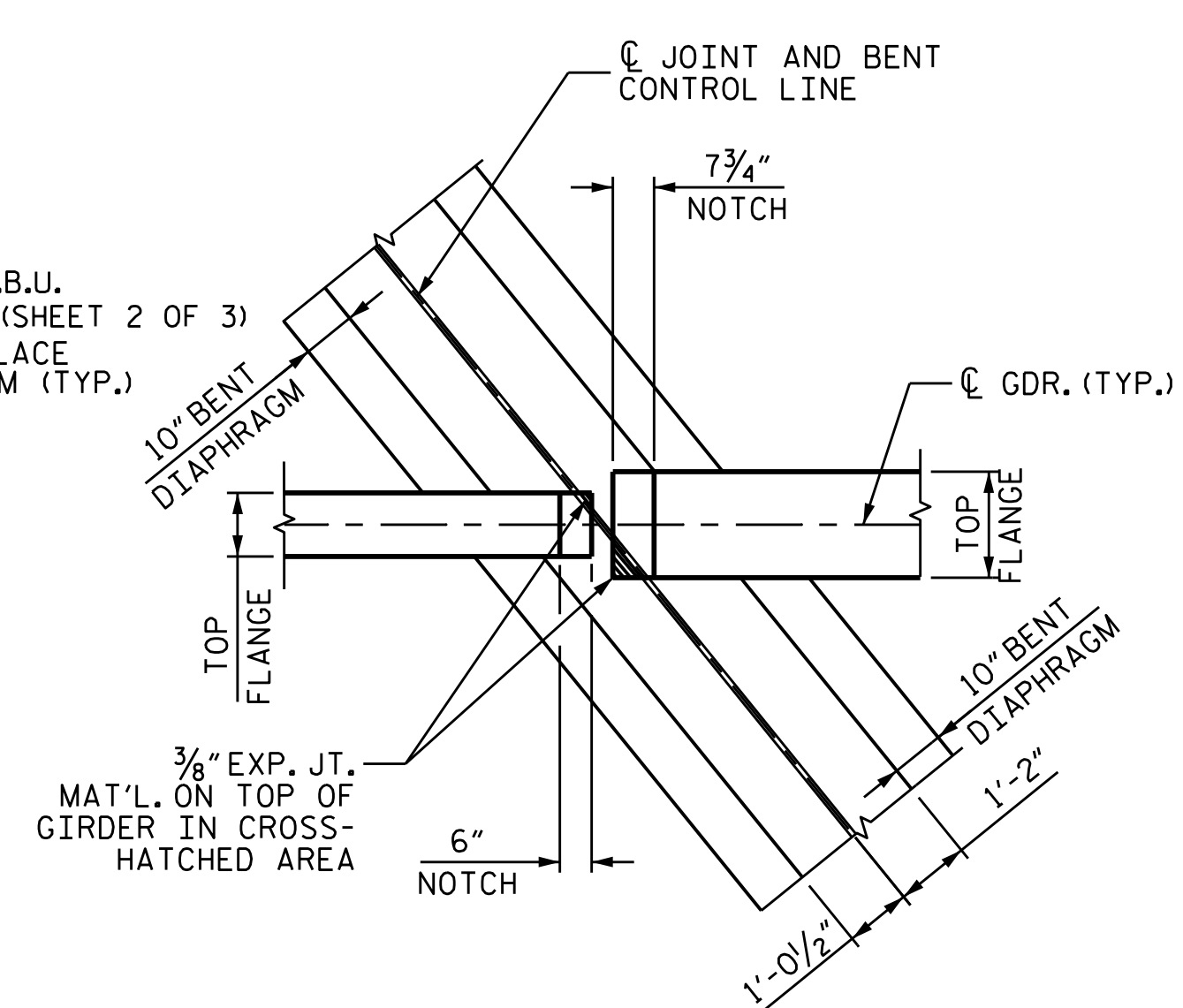

**PLAN OF DIAPHRAGM AT BENT 1**  
(BENT 1 SHOWN, BENT 3 SIMILAR.)

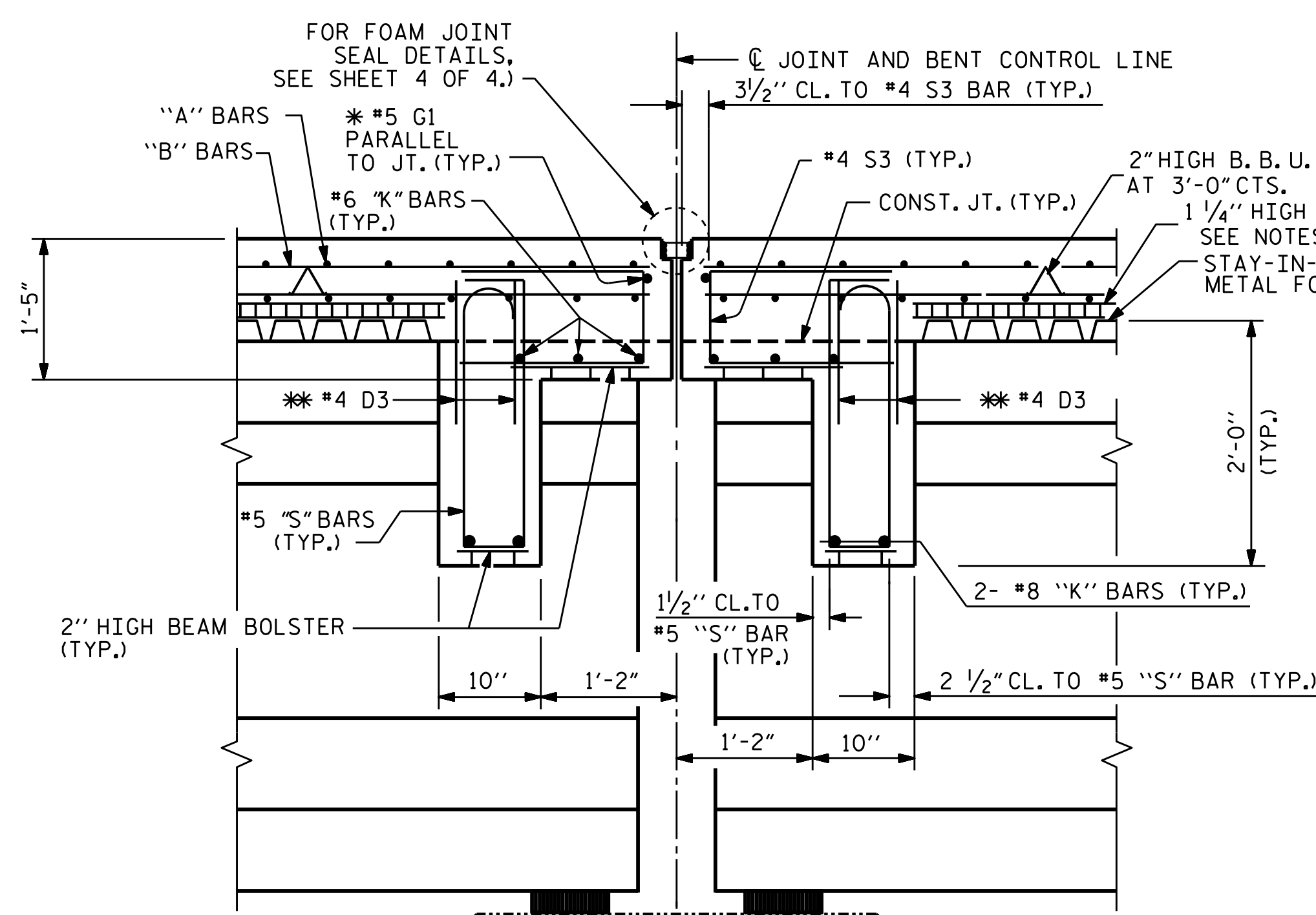

**SECTION AT BENT 2 DIAPHRAGM**  
\* #5G BAR MAY BE SHIFTED SLIGHTLY, AS NECESSARY, TO CLEAR REINFORCING STEEL AND STIRRUPS.

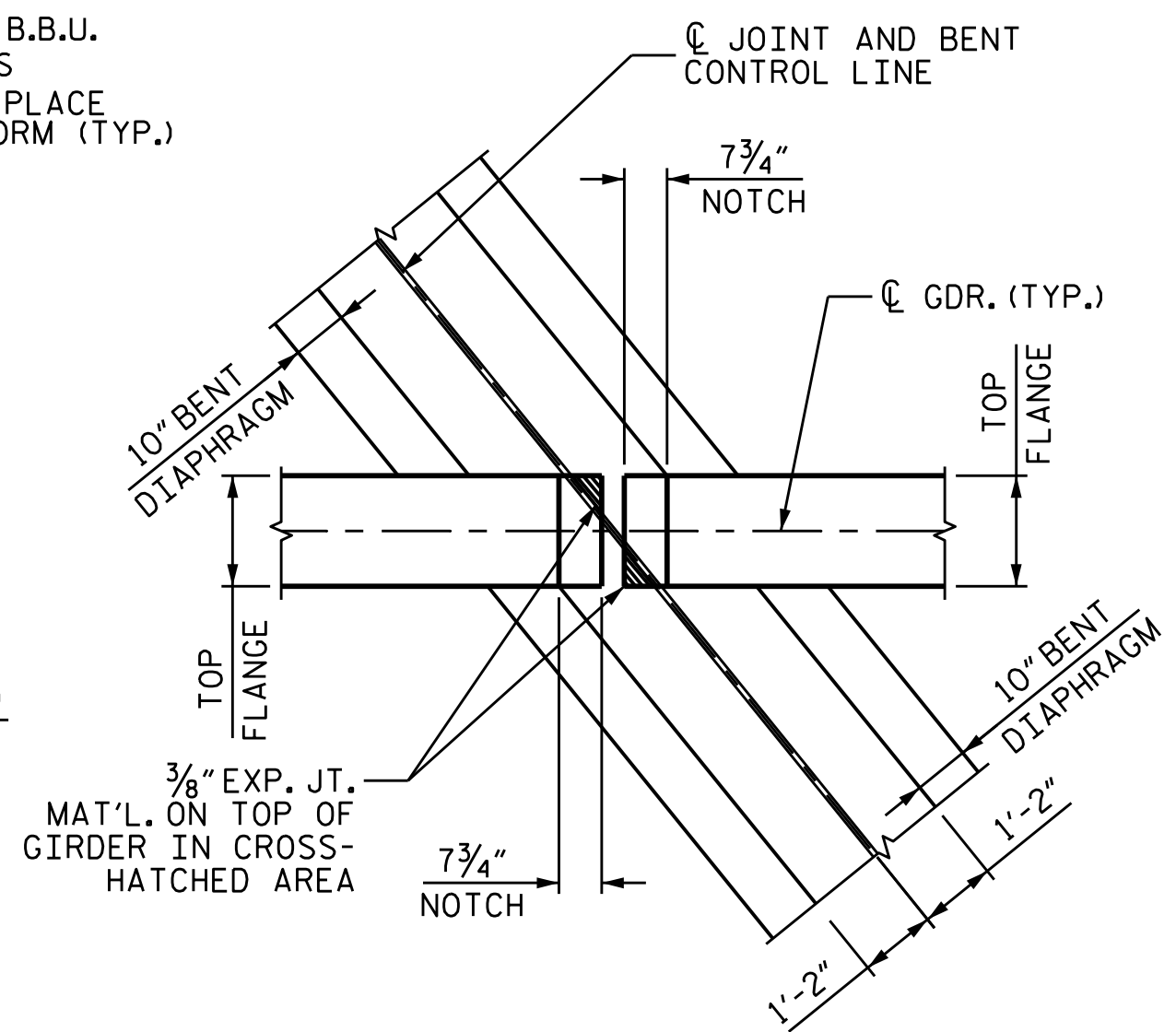

**PLAN OF DIAPHRAGM AT BENT 2**

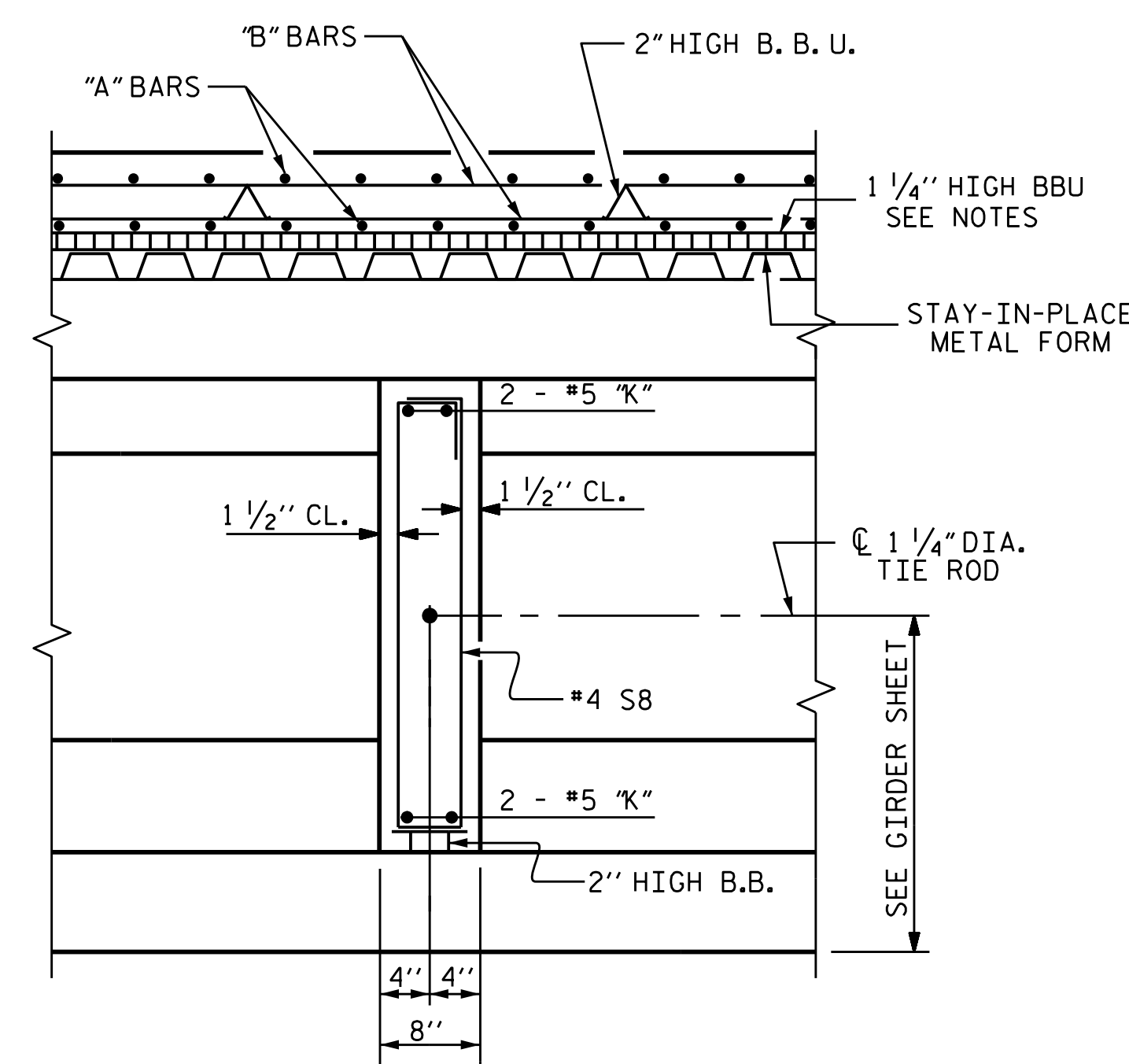

**SECTION AT INT. DIAPHRAGM**  
(SPANS B AND C)

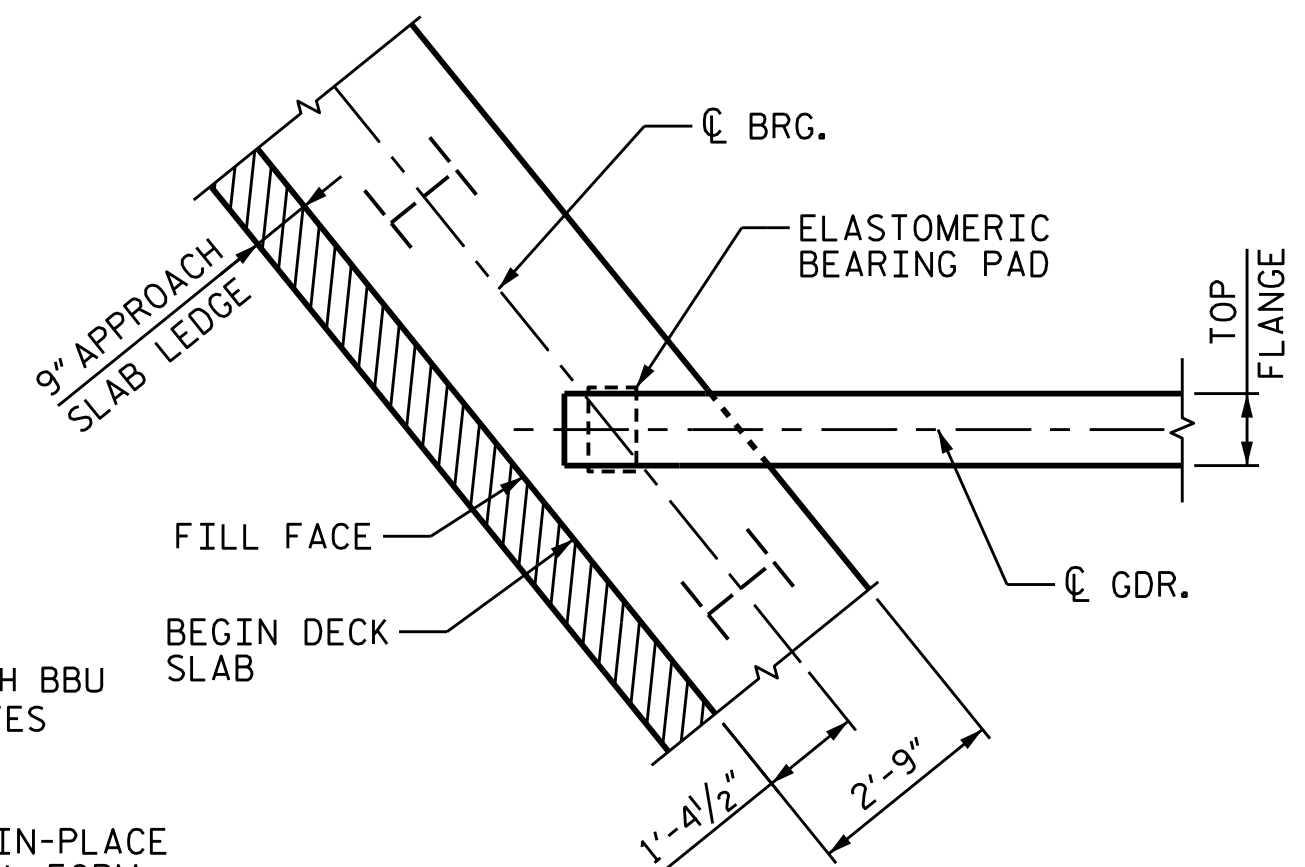

**PLAN OF DIAPHRAGM AT END BENT**  
(END BENT 1 SHOWN, END BENT 2 SIMILAR.)

PROJECT NO. U-4424  
EDGEcombe COUNTY  
STATION: 66+24.84 -L-

SHEET 3 OF 4

STATE OF NORTH CAROLINA  
DEPARTMENT OF TRANSPORTATION  
RALEIGH

**TYPICAL SECTION DETAILS**

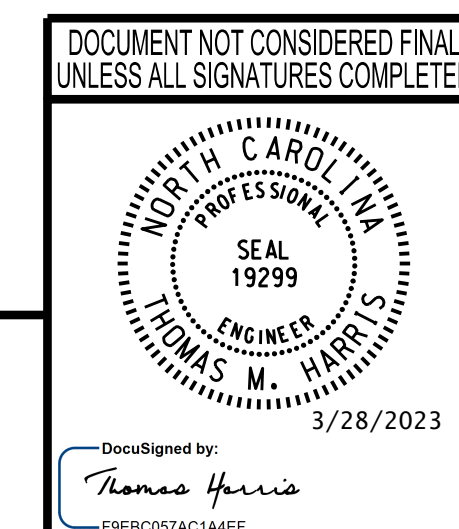

REVISIONS						SHEET NO.
NO.	BY:	DATE:	NO.	BY:	DATE:	S-8
1			3			TOTAL SHEETS
2			4			37

**wsp**  
WSP USA Inc.  
434 FAYETTEVILLE STREET  
SUITE 1500  
RALEIGH, NC 27601  
TEL: 1.919.836.4040  
LICENSE NO. P-0165

3/28/2023 4:18:771-06 NCDOT NC 111U-4424\Structures\Drawings\06\01\_U4424\_SML\_T53\_008.dgn

DESIGNED BY: J. WHEATLEY DATE: MAR 2023  
DRAWN BY: J. WHEATLEY DATE: MAR 2023  
CHECKED BY: T. KIRSCHBAUM DATE: MAR 2023  
DESIGN ENGINEER OF RECORD: T. HARRIS DATE: MAR 2023