DocuSign Envelope ID: 65643B14-A787-48AD-BF36-A96E3C7E21E3

PROJECT REFERENCE NO.	SHEET NO.
U-4424	RW06

Location and Surveys

JoynerKeeny, PLLC
1051 N. Winstead Avenue
Rocky Mount, NC 27804
252-977-3124
North Carolina Firm Number P-0551

PROJECT SURVEYOR

NORTH CAROLINA PROFESSIONAL SEAL L-3259 LAND SURVEYOR STEPHEN R. WOLFE

DOCUMENT NOT CONSIDERED FINAL UNLESS ALL SIGNATURES COMPLETED

-Y3- CURVE DATA

PI Sta 10+78.59
Δ = 8° 18' 40.8" (LT)
D = 11° 27' 33.0"
L = 72.53'
T = 36.33'
R = 500.00'

-L- CURVE DATA

PI Sta 34+72.78
Δ = 0° 16' 02.6" (RT)
D = 0° 08' 35.7"
L = 186.66'
T = 93.33'
R = 40,000.00'
e = NC
Ds = 50 MPH

PIs Sta 46+84.69
Θs = 1° 52' 18.5"
Ls = 200.00'
LT = 133.34'
ST = 66.67'

PI Sta 49+99.84
Δ = 9° 16' 55.8" (LT)
D = 1° 52' 18.5"
L = 495.90'
T = 248.49'
R = 3,061.00'
e = 3%
Ds = 50 MPH

I, Stephen R. Wolfe, a Professional Land Surveyor in the state of North Carolina hereby certify to the best of my knowledge and belief that the following work item(s) (Base map Compilation, R/W Staking) performed under my responsible charge meet NCDOT Survey Standards as directed in the NCDOT Location & Surveys guidelines and procedures.

I further certify that the data compiled came from available surveys/mapping performed by others and provided to me by NCDOT and do not certify to the accuracy or quality of the individual data sources.

I further certify that the right of way and permanent easement points shown herein and outlined in the tables shown hereon (localized coordinates, station/offset) have been checked and are accurate representations of the right of way and permanent easement points depicted on the corresponding highway plans. I also certify that the right of way and permanent easement points shown herein have been field monumented under my supervision from existing survey control provided by others; that the depicted property data shown herein were surveyed by others; and these monuments denote the right of way and easement boundaries at the time of staking which may be subject to change due to right of way revisions (See deeds for final determination).

Witness my original signature, registration number and seal this 8th day of October, 2019.

DocuSigned by:
Stephen Wolfe
305687DF3940446...

Professional Land Surveyor — L-3259 PLS # — Seal

10/8/2019

NAD 83/2011

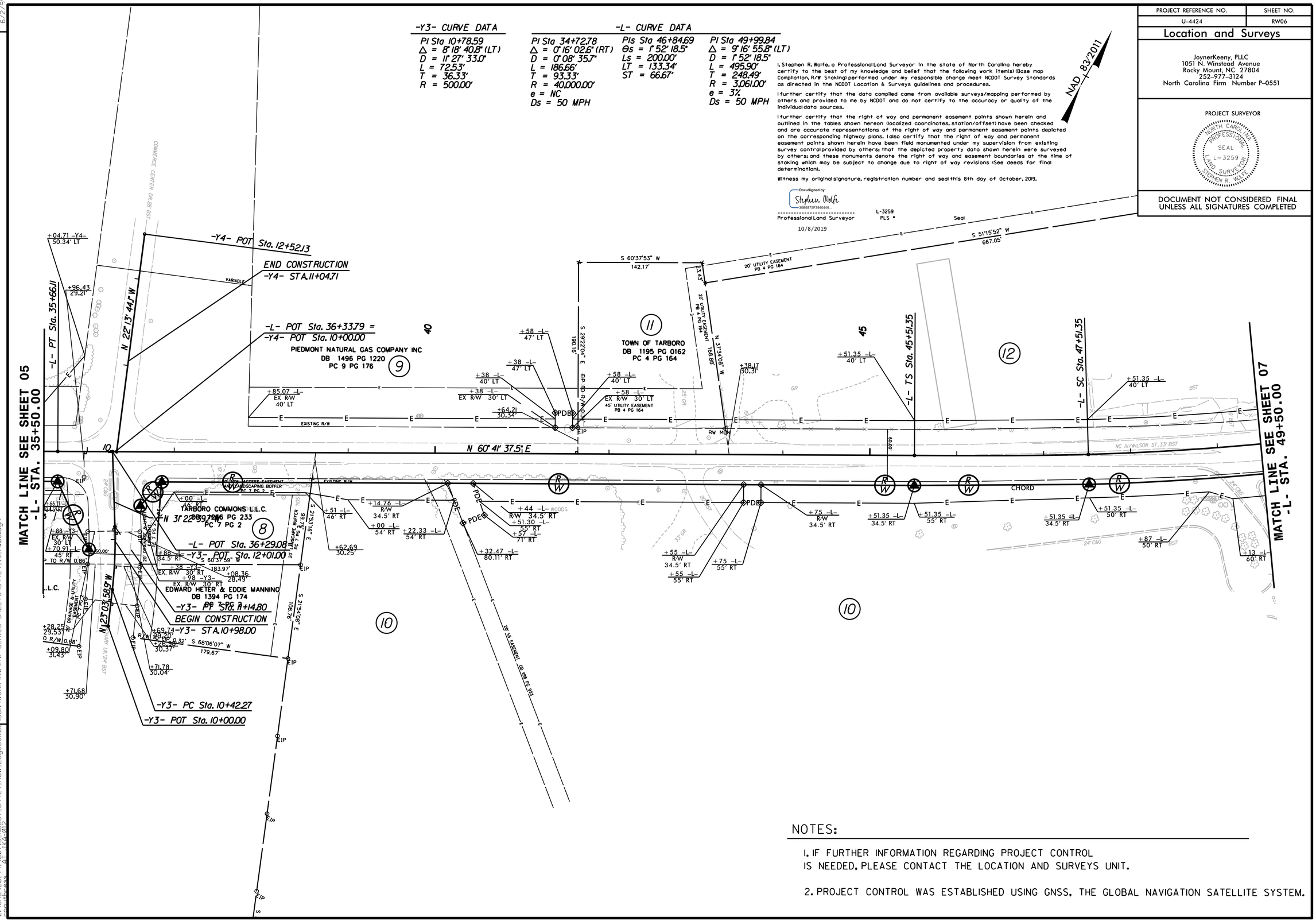

NOTES:

1. IF FURTHER INFORMATION REGARDING PROJECT CONTROL IS NEEDED, PLEASE CONTACT THE LOCATION AND SURVEYS UNIT.

2. PROJECT CONTROL WAS ESTABLISHED USING GNSS, THE GLOBAL NAVIGATION SATELLITE SYSTEM.

23-OCT-2019 15:38
C:\SDC\2019\U4424\RW\U4424_RW_Edgecombe\DGN\WORK\RW\RW SERIES SHEETS\u4424_ls_rw06.dgn
EDGCOMBE AT KA 012