

PLAN

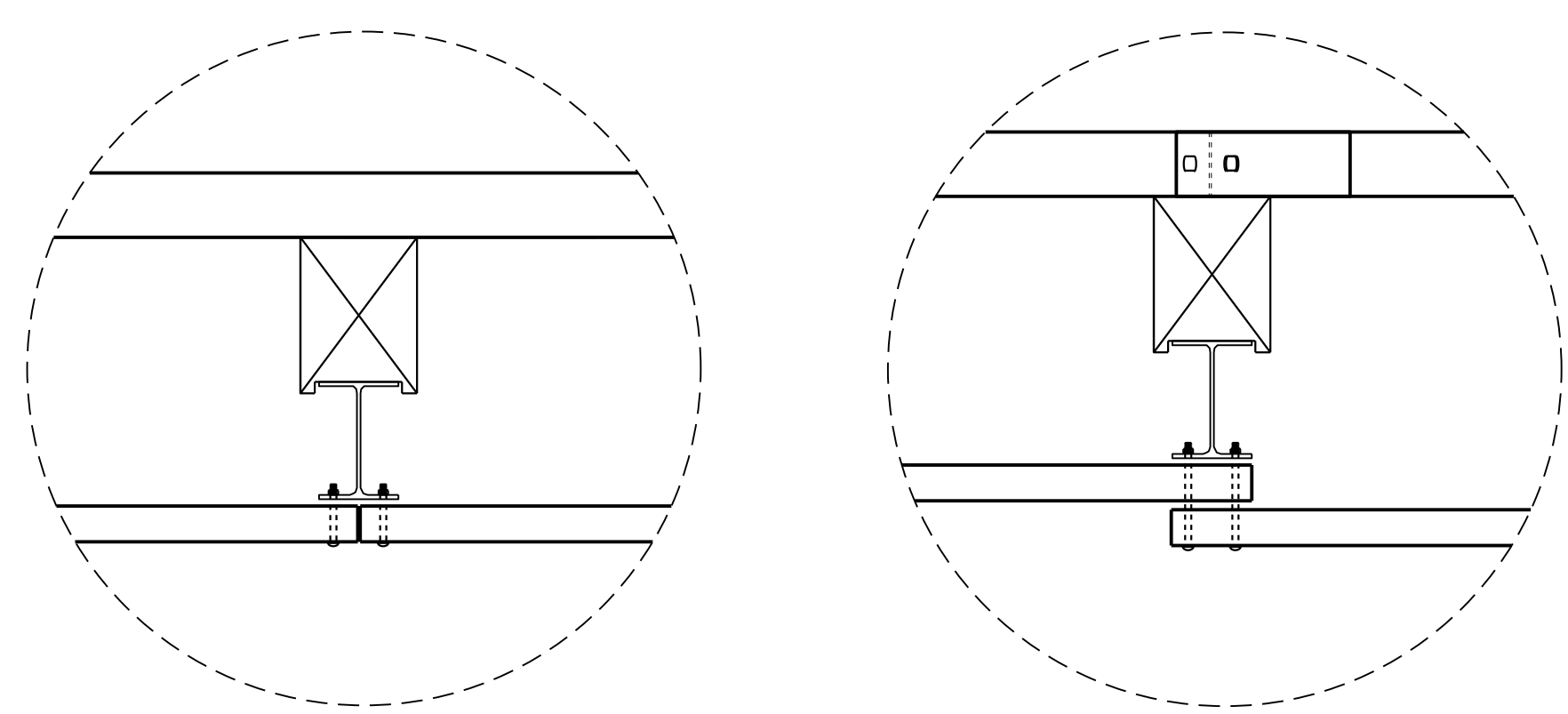

DETAIL 'A'

DETAIL 'B'

USE BOLTS AND NUTS FROM TYPE III ANCHOR UNIT TO FASTEN 2 X 6 WOOD RAILS TO THE WOOD POSTS - BOLTS MAY NEED TO BE LENGTHENED TO ACCOMMODATE FOR THE 2 X 6 WOOD RAILS.

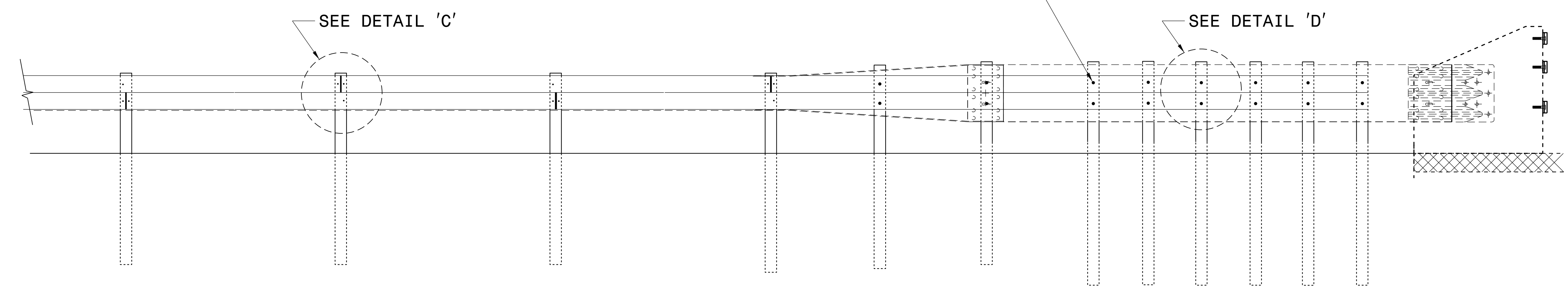

ELEVATION

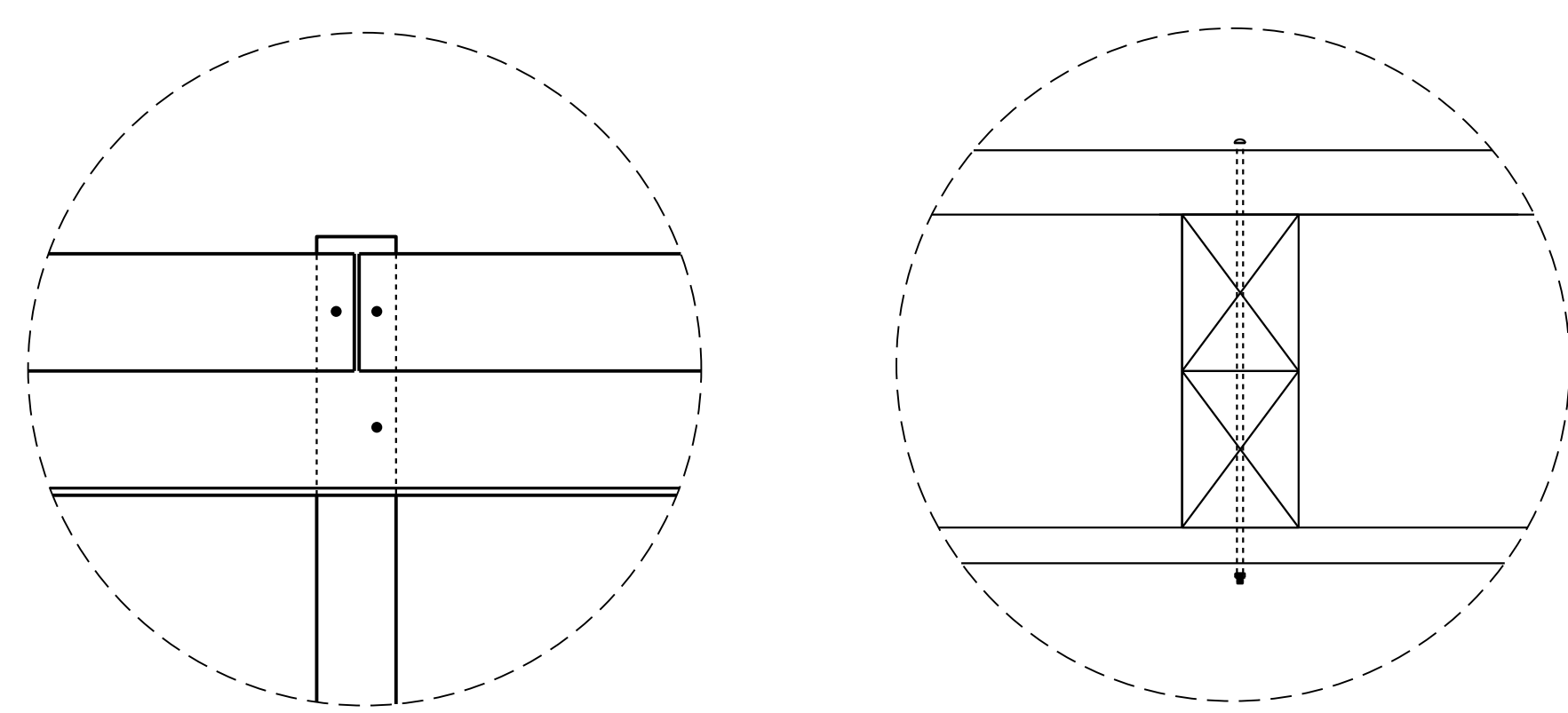

DETAIL 'C'

DETAIL 'D'

NOTES:

1. USE #2 SYP TREATED 2 X 6 FOR WOOD RAIL.
2. USE GUARDRAIL BOLTS TO FASTEN WOOD RAIL TO GUARDRAIL POSTS. SEE ROADWAY STD.NO.862.02.
3. THE MOUNTING HEIGHT OF THE WOOD RAIL TO BE DETERMINED IN THE FIELD.
4. PLACE THE TREATED 2 X 6 WOOD RAIL AS DIRECTED BY THE ENGINEER.
5. DO NOT PLACE WOOD RAIL WITHIN THE PAY LIMITS OF THE GREU.

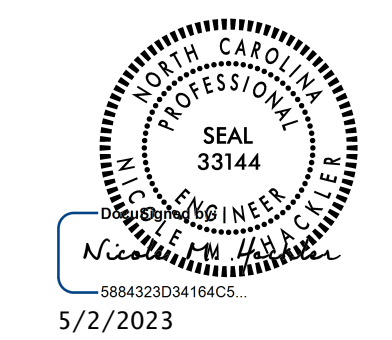

DOCUMENT NOT CONSIDERED FINAL
UNLESS ALL SIGNATURES COMPLETED

CONTRACT STANDARDS AND DEVELOPMENT UNIT PLANS AND STANDARDS SECTION	
Office 919-707-6950	FAX 919-250-4119
DETAIL OF WOOD RUB RAIL	
ORIGINAL BY: STD.862	DATE: 1-25-12
MODIFIED BY:	DATE:
CHECKED BY:	DATE:
FILE SPEC.: jhowerton/Wood Rail on Back of Guardrail	

23-AUG-2018 09:52
S:\Contracts\Contractors\Special Details\jhowerton\Wood Rail on the Back of Guardrail.dgn
jhowerton AI CS0-272975