

(A)

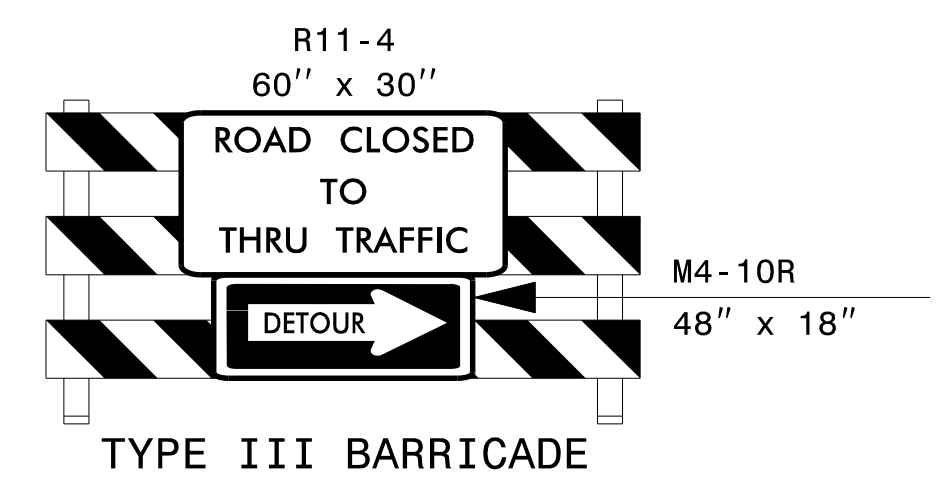

(B)

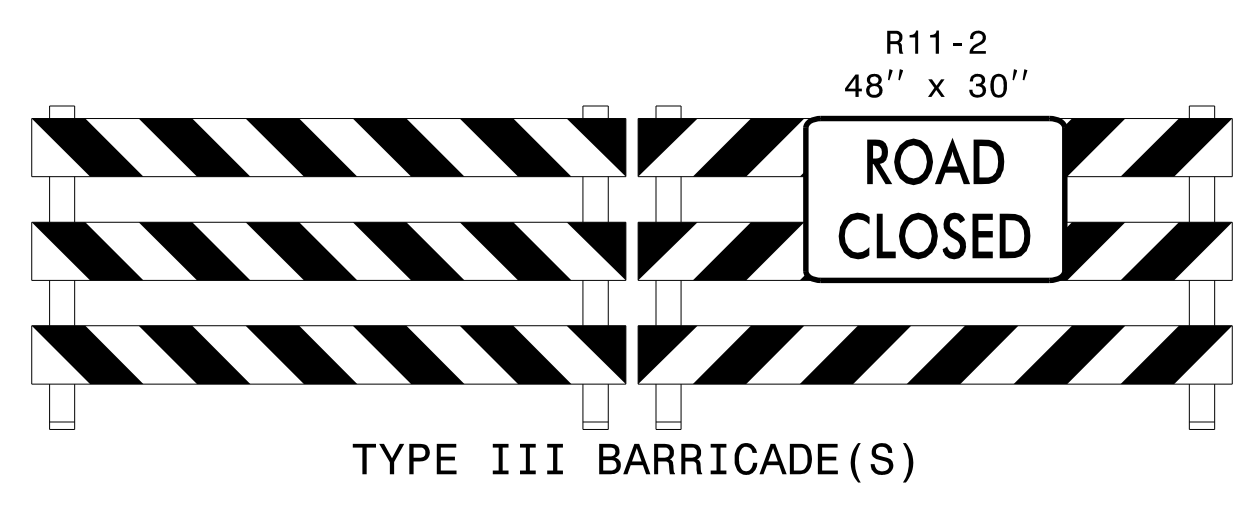

(C)

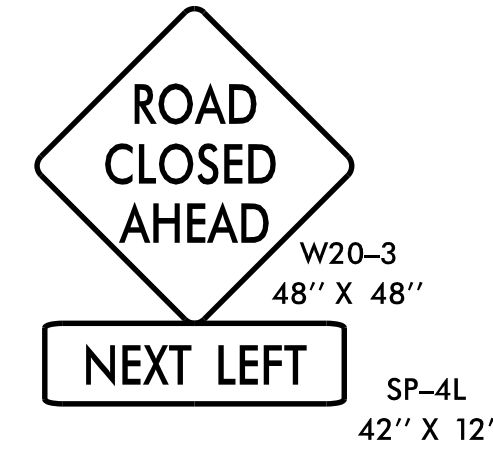

(D)

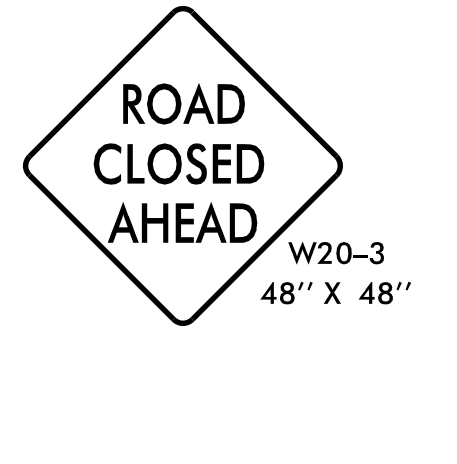

(E)

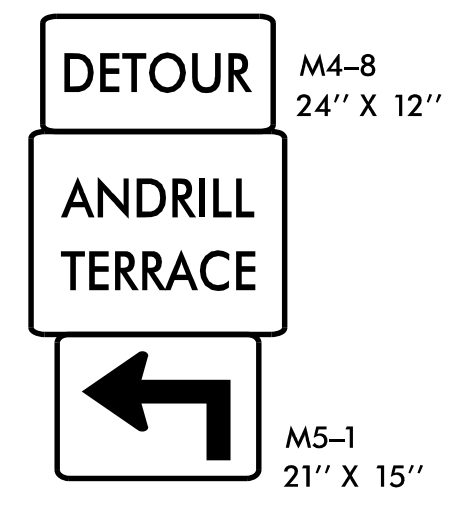

(F)

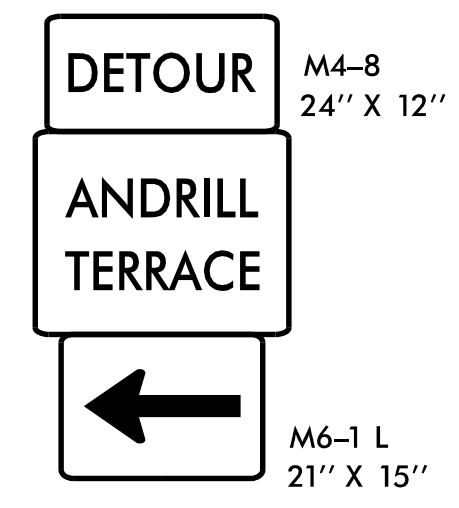

(G)

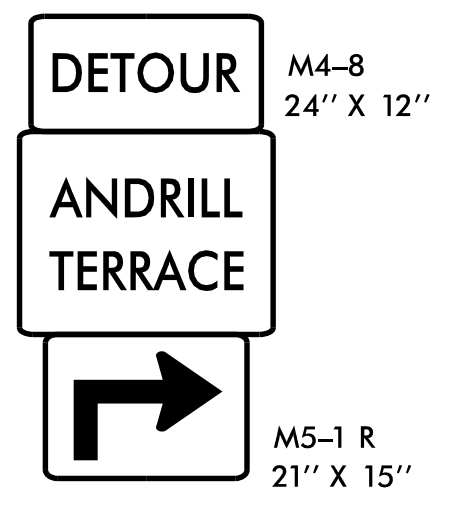

(H)

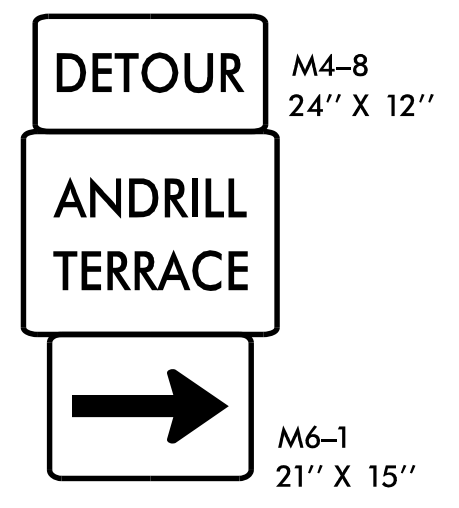

(I)

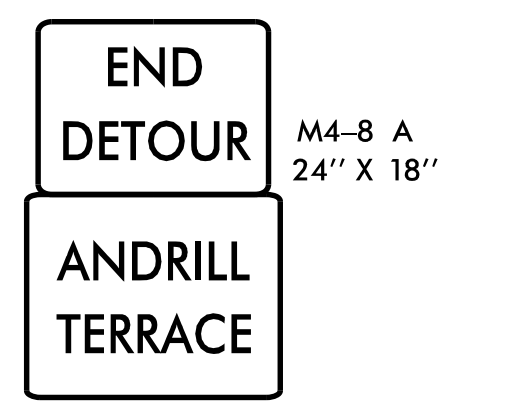

(J)

DETOUR DESCRIPTION:

NORTH: N. SUMMIT AVE TO W. 5TH ST. TO W. TRADE ST/BEATTIES FORD RD. TO OAKLAWN AVE.

NOTES:

1. TRAFFIC CONTROL DEVICES (A) THRU (J) SHALL BE INSTALLED PER ENGINEER'S INSTRUCTIONS.
2. ALL SIGNAGE IS SPACED PER RSD 1101.11 SHEET 4 OF 4 AND RSD 1101.03 SHEET 1 OF 9 UNLESS OTHERWISE NOTED.
3. USE THIS SHEET IN CONJUNCTION WITH TMP-2A, TMP-10, AND TMP-24.

1/25/2023 I-6052-TC-TMP-ANDRILL-TERRACE-DETOUR.dgn User: jdebone

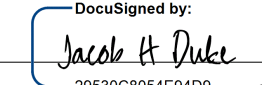
APPROVED:  29630C8054E84D9

DATE: 1/25/2023

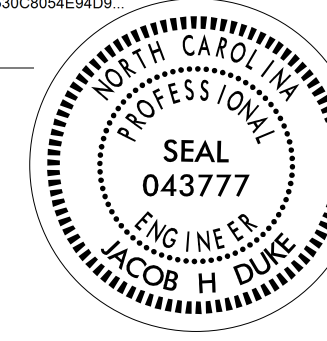

DOCUMENT NOT CONSIDERED FINAL UNLESS ALL SIGNATURES COMPLETED

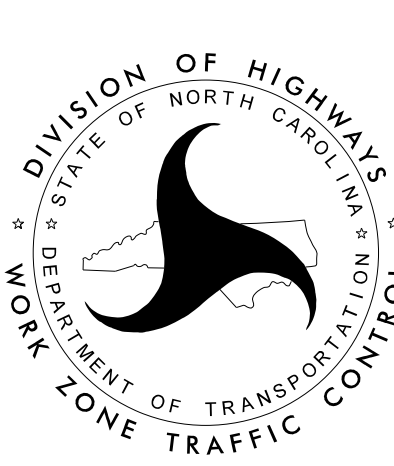

**ANDRILL TERRACE
DETOUR**