

A'-A' -L- STA. 20+00

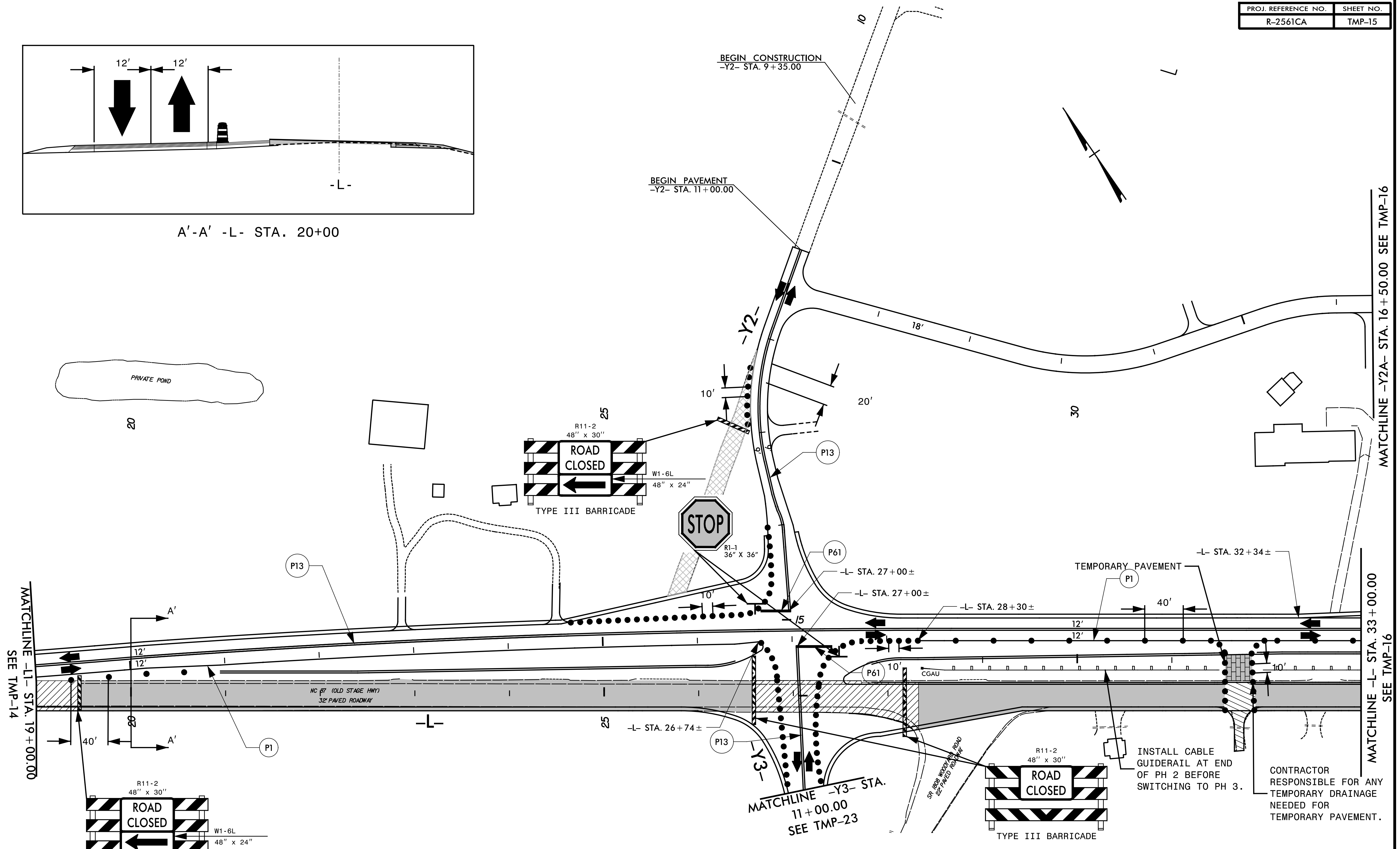

MATCHLINE -L- STA. 19+00.00
SEE TMP-14

MATCHLINE -Y2A- STA. 16+50.00 SEE TMP-16

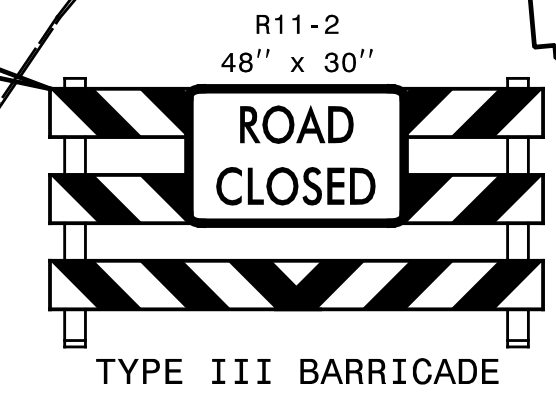
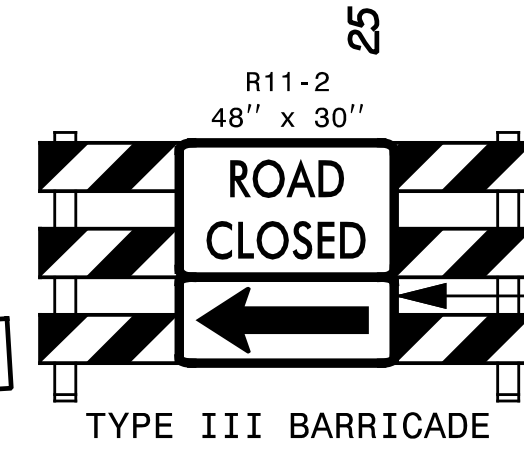
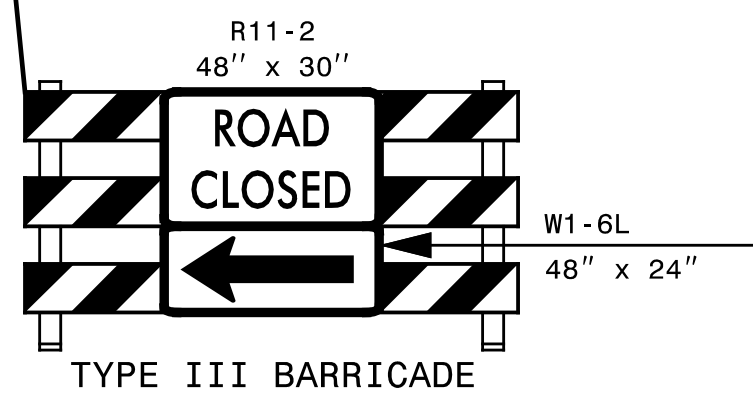

MATCHLINE -L- STA. 33+00.00
SEE TMP-16



INSTALL CABLE GUIDERAIL AT END OF PH 2 BEFORE SWITCHING TO PH 3.
CONTRACTOR RESPONSIBLE FOR ANY TEMPORARY DRAINAGE NEEDED FOR TEMPORARY PAVEMENT.

8/15/2022 X:\2018\SEIB\079.00_LR-2561CA\TP\Traffic\TMP\R-2561CA_TMP_15.dgn jbauman

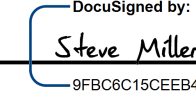
SEPI
1 Glenwood Avenue
Raleigh, NC 27603
Tel: 919.789.9977
Fax: 919.789.9591
License: C-2197

APPROVED: 
DATE: _____
SEAL

DOCUMENT NOT CONSIDERED FINAL
UNLESS ALL SIGNATURES COMPLETED

DIVISION OF HIGHWAYS
STATE OF NORTH CAROLINA
DEPARTMENT OF TRANSPORTATION
WORK ZONE TRAFFIC CONTROL

PHASE II