

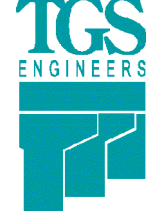

PROJECT REFERENCE NO. B-5869	SHEET NO. RW05
Location and Surveys	
 TGS ENGINEERS 804-C N. LAFAYETTE ST SHELBY, NC 28150 PH (704) 476-0003 CORP. LICENSE NO.: C-0275	
PROJECT SURVEYOR	
DocuSigned by:  EBO08F1147E475	
	
7/6/2022	

NOTES:

- IF FURTHER INFORMATION REGARDING PROJECT CONTROL IS NEEDED PLEASE CONTACT THE LOCATION AND SURVEYS UNIT.
- PROJECT CONTROL WAS ESTABLISHED USING GNSS, THE GLOBAL NAVIGATION SATELLITE SYSTEM.
- RIGHT OF WAY MONUMENTATION ESTABLISHED 6/21/2021 TO 2/2/2022.

-L-	-DR-	-DRI-
PI Sta 28+24.97	PI Sta 12+00.69	PI Sta 11+78.50
$\Delta = 43^{\circ}18'42.4"$ (LT)	$\Delta = 23^{\circ}48'08.3"$ (LT)	$\Delta = 24^{\circ}31'37.1"$ (LT)
D = 5'50'47.4"	D = 16'08'22.8"	D = 26'38'57.1"
L = 740.81'	L = 147.48'	L = 92.04'
T = 389.12'	T = 74.82'	T = 46.73'
R = 980.00'	R = 355.00'	R = 215.00'
SE = 0.04	SE = 0.04	SE = 0.03
RO = 168.00'	RO = 72.00'	RO = 66.00'

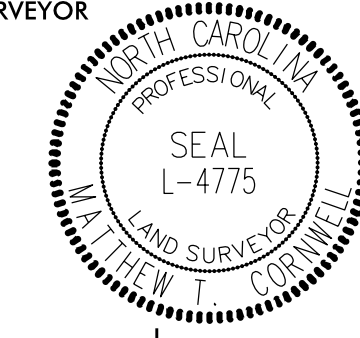
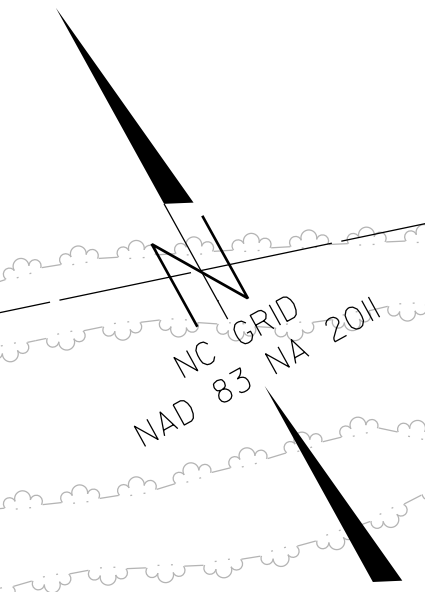

MATCHLINE -L- STA 22+00.00
SEE SHEET RW04

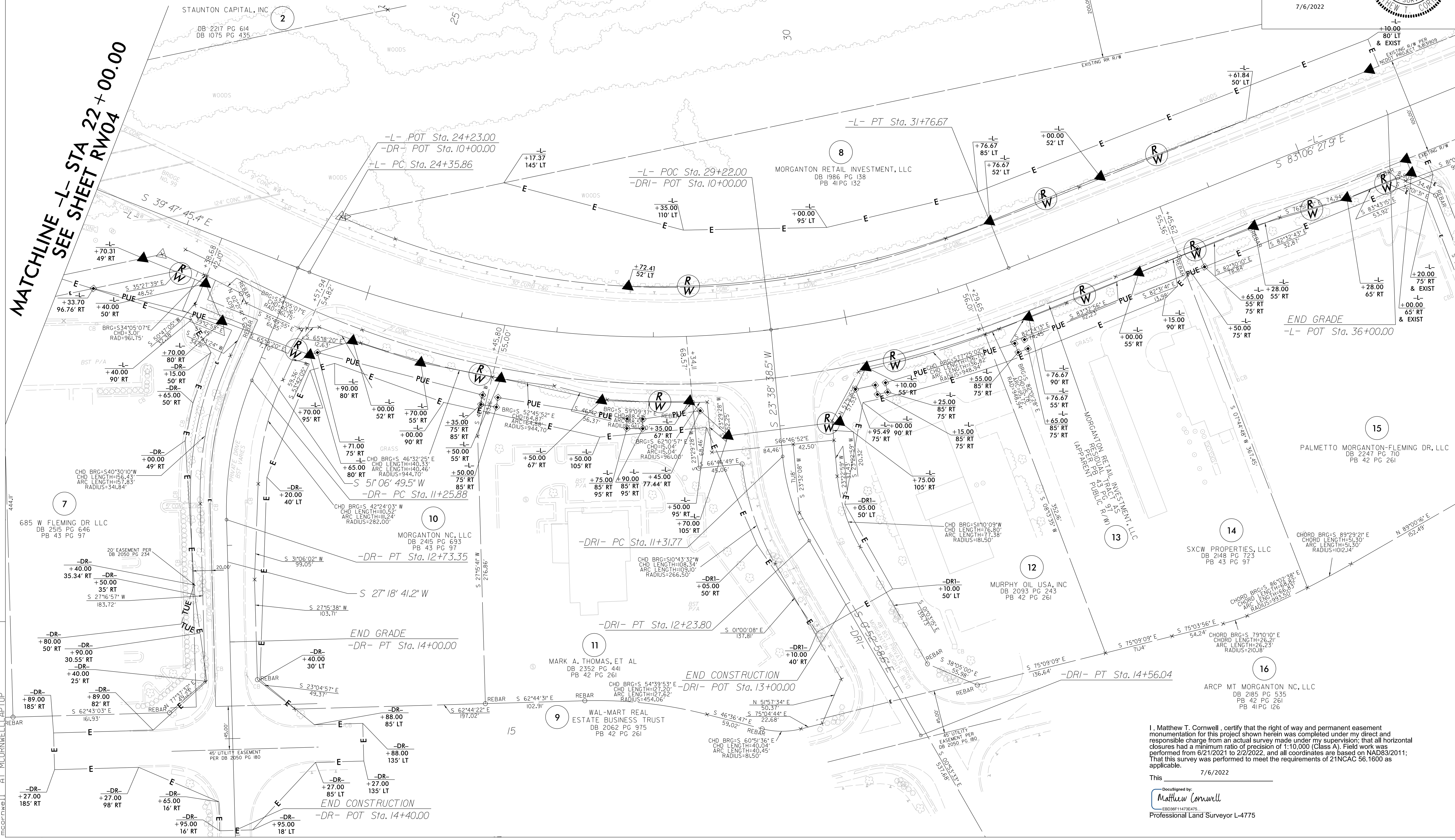

I, Matthew T. Cornwell, certify that the right of way and permanent easement monumentation for this project shown herein was completed under my direct and responsible charge from an actual survey made under my supervision; that all horizontal closures had a minimum ratio of precision of 1:10,000 (Class A). Field work was performed from 6/21/2021 to 2/2/2022, and all coordinates are based on NAD83/2011; that this survey was performed to meet the requirements of 21NAC 56.1600 as applicable.

7/6/2022

This
 DocuSigned by:

 EBO08F1147E475
 Professional Land Surveyor L-4775

REVISIONS

C:\Users\mccornwell\Desktop\B5869\B5869_1.sxd
 05-JUL-2022 07:40
 TGS ENGINEERS
 MATTHEW T. CORNWELL
 mtcornwell@tgsengineers.com