

02/03/98

TABLE "C" JUNCTION BOX SUMMARY

DOCUMENT NOT CONSIDERED FINAL UNLESS ALL SIGNATURES COMPLETED

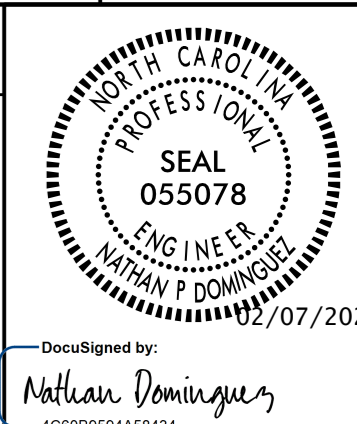

SHEET	LABEL	LOCATION AND OFFSET	CONTROL SYSTEM "A"													GPS LOCATION LAT/LONG	
			TYPE, PAY ITEM & SIZE														
			IN GROUND			LIGHT STANDARD			HIGH MAST			CONTROL SYSTEM	BARRIER RAIL	SIDE WALK			
IG18 18"X12"	IG30 30"X17"	IG36 36"X24"	LS18 18"X12"	LS30 30"X17"	LS36 36"X24"	HM18 18"X12"	HM30 30"X17"	HM36 36"X24"	CS36 36"X24"	BR18 18"X12"	SW18 18"X12"						
E2	CSAJB	2' FROM CS"A"											X				
E2	HMA1JB	10' FROM HM A-1-1							X								
E2	HMA2JB	10' FROM HM A-2-2							X								
E2	HMA3JB	10' FROM HM A-3-2							X								
E2	HMA4JB	10' FROM HM A-4-3							X								
E2	HMA5JB	10' FROM HM A-5-3							X								
E2	HMA6JB	10' FROM HM A-6-4							X								
E2	LSA7JB	5' FROM SA A-7-5					X										
E2	LSA8JB	5' FROM SA A-8-5					X										
E2	LSA9JB	5' FROM SA A-9-5					X										
E2	LSA10JB	5' FROM SA A-10-5					X										
E2	LSA11JB	5' FROM SA A-11-5					X										
E2	LSA12JB	5' FROM SA A-12-5					X										
E2	LSA13JB	5' FROM SA A-13-5					X										
E2	LSA14JB	5' FROM SA A-14-5					X										
E2	LSA15JB	5' FROM SA A-15-5					X										
E2	LSA16JB	5' FROM SA A-16-5					X										
E2	LSA17JB	5' FROM SA A-17-5					X										
E2	LSA18JB	5' FROM SA A-18-5					X										
E2	JBA1	12 OUTSIDE RAMP B											X				
E2	JBA2	12 INSIDE RAMP B											X				
E2	JBA3	12 OUTSIDE LOOP B							X								
E2	JBA4	12 BETWEEN LOOP B AND I-540							X								
E2	JBA5	12 BETWEEN LOOP C AND I-540							X								
E2	JBA6	12 INSIDE LOOP C							X								
E2	JBA7	12 INSIDE LOOP C							X								
E2	JBA8	12 INSIDE RAMP B							X								
E2	JBA9	12 INSIDE RAMP B							X								
E2	JBA10	12 INSIDE RAMP B							X								
E2	JBA11	12 OUTSIDE RAMP B							X								
E2	JBA12	-RPC- STA. 11+65 LT							X								
E2	JBA13	-RPC- STA. 11+65 RT							X								
CSA TOTALS			11		2	12			6				1				

TABLE "B" ELECTRICAL DUCT SUMMARY (ESTIMATED LENGTH IN FEET)										
LOCATION	RACEWAY	SHEET	TYPE							
			JACKED (JA) FEET				BURIED (BD) FEET			
			SIZE 2"	SIZE 3"	SIZE 4"	SIZE 6"	SIZE 2"	SIZE 3"	SIZE 4"	SIZE 6"
CSAJB TO HMA1JB				100						
JBA1 TO JBA2	JBA1 - JBA2						70			
JBA1 TO JBA2					50					
JBA4 TO JBA5	JBA4 - JBA5						220			
JBA4 TO JBA5					160					
JBA5 TO JBA6				65						
JBA10 TO JBA11				60						
JBA10 TO JBA12				160						
-RPC- STA. 11+65				50						
CSA TOTALS				435	210		290			

SEE SHEET "E1" FOR LEGEND & △ NOTES

07-FEB-2023 12:06 R:\Lighting\Electrical\Lighting Design\U-5826-1&e-psh-el new.dgn laborown1 At RD-304554