

PROJECT REFERENCE NO.	SHEET NO.
U-5826	RW05
Location and Surveys	
ESP ASSOCIATES, INC. 2200 GATEWAY CENTRE BLVD, SUITE 216 MORRISVILLE, NC 27560	
PROJECT SURVEYOR	
DOCUMENT NOT CONSIDERED FINAL UNLESS ALL SIGNATURES COMPLETED	

I, Tanya E.S. Gibbs, a Professional Land Surveyor in the state of North Carolina hereby certify to the best of my knowledge and belief that the following work item(s) (R/W Staking) performed under my responsible charge meet NCDOT Survey Standards as directed in the NCDOT Location & Surveys guidelines and procedures.

I further certify that the right of way and permanent easement points shown herein and outlined in the tables shown hereon (localized coordinates, station/offset) have been checked and are accurate representations of the right of way and permanent easement points depicted on the corresponding highway plans. I also certify that the right of way and permanent easement points shown herein have been field monumented under my supervision from existing survey control provided by others; that the depicted property data shown herein were surveyed by others; and these monuments denote the right of way and easement boundaries at the time of staking which may be subject to change due to right of way revisions (See deeds for final determination).

Witness my original signature, registration number and seal this date 10/31/2019

DocuSigned by:
Tanya Gibbs
Professional Land Surveyor

L-3866
PLS #
Seal

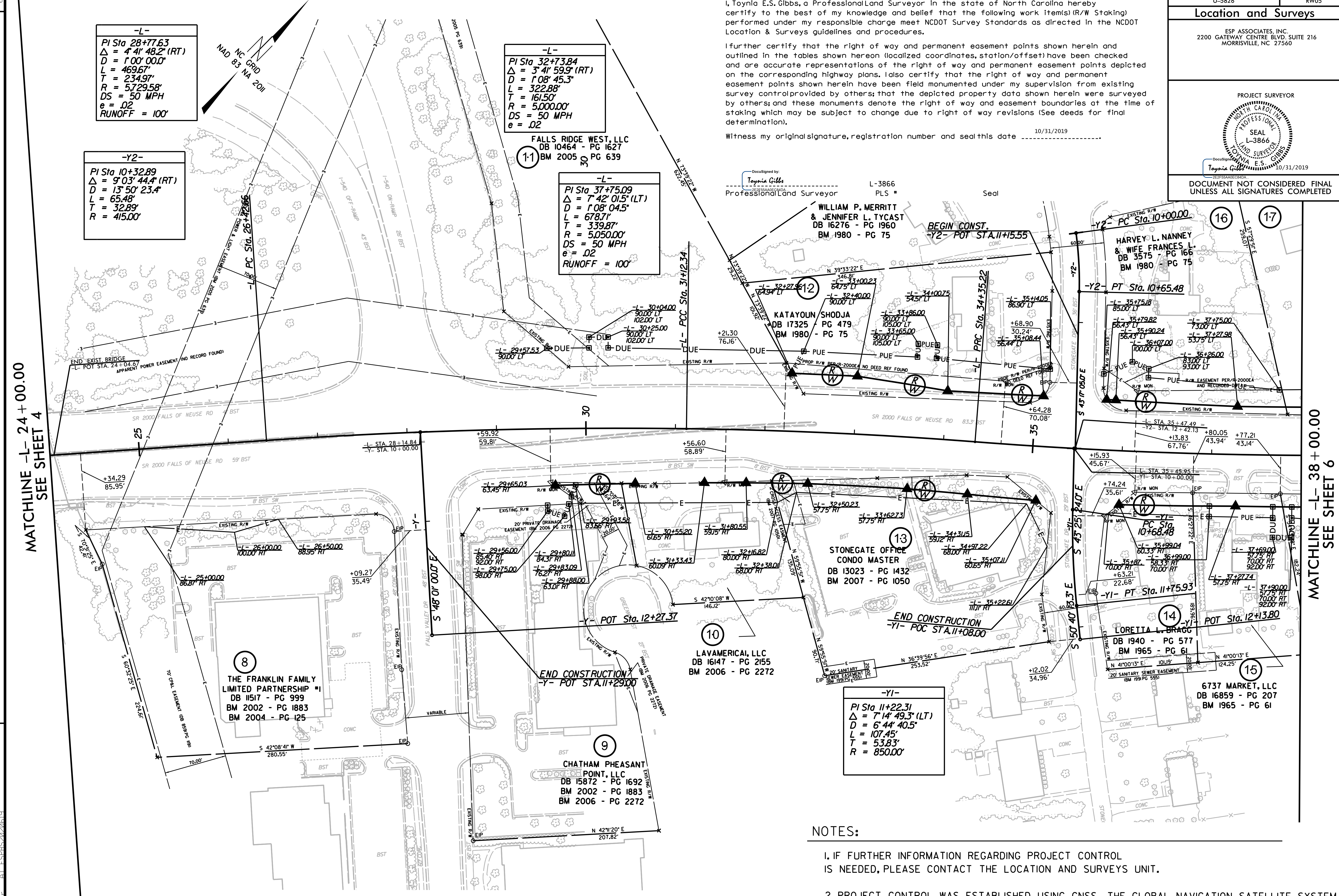

-L-
PI Sta 28+77.63
Δ = 4' 41" 48.2" (RT)
D = 1' 00" 00.0"
L = 469.67'
T = 234.97'
R = 5729.58'
DS = 50 MPH
e = .02
RUNOFF = 100'

-L-
PI Sta 32+73.84
Δ = 3' 41" 59.9" (RT)
D = 1' 08" 45.3"
L = 322.88'
T = 161.50'
R = 5000.00'
DS = 50 MPH
e = .02

-Y2-
PI Sta 10+32.89
Δ = 9' 03" 44.4" (RT)
D = 13' 50" 23.4"
L = 65.48'
T = 32.89'
R = 415.00'

-L-
PI Sta 37+75.09
Δ = 7' 42" 01.5" (LT)
D = 1' 08" 04.5"
L = 678.71'
T = 339.87'
R = 5050.00'
DS = 50 MPH
e = .02
RUNOFF = 100'

-Y1-
PI Sta 11+22.31
Δ = 7' 14" 49.3" (LT)
D = 6' 44" 40.5"
L = 107.45'
T = 53.83'
R = 850.00'

MATCHLINE L- 24 + 00.00
SEE SHEET 4

MATCHLINE L- 38 + 00.00
SEE SHEET 6

NOTES:

- IF FURTHER INFORMATION REGARDING PROJECT CONTROL IS NEEDED, PLEASE CONTACT THE LOCATION AND SURVEYS UNIT.
- PROJECT CONTROL WAS ESTABLISHED USING GNSS, THE GLOBAL NAVIGATION SATELLITE SYSTEM.

3:08:2019 09:56:16, R52\HM01\037.001 U5826.com.esi6, RoFw, Re-Staking\Submitt\10-31-19, Project Redlines\U5826.ls_rw03e-5.191031.dgn
 3:08:2019 09:56:16, R52\HM01\037.001 U5826.com.esi6, RoFw, Re-Staking\Submitt\10-31-19, Project Redlines\U5826.ls_rw03e-5.191031.dgn