DocuSign Envelope ID: D63702DC-7D88-46C0-AF92-51F7F15461C5

| TIP NO. | SHEET NO. |
|---|---|
| BR-0043 | PMP-3 |

APPROVED:

DATE:

SEAL

NORTH CAROLINA PROFESSIONAL SEAL 18122 ENGINEER JEFFREY A. KOONTZ

DocuSigned by: Jeffrey A. Koontz B4EBFECCD2384F7... 2/15/2023

**DOCUMENT NOT CONSIDERED FINAL UNLESS ALL SIGNATURES COMPLETED**

AECOM
NC FIRM LICENSE No:F-0342
5438 Wade Park Boulevard, Suite 200
Raleigh, NC 27607
(919) 854-6200 - (919) 854-6259(FAX)

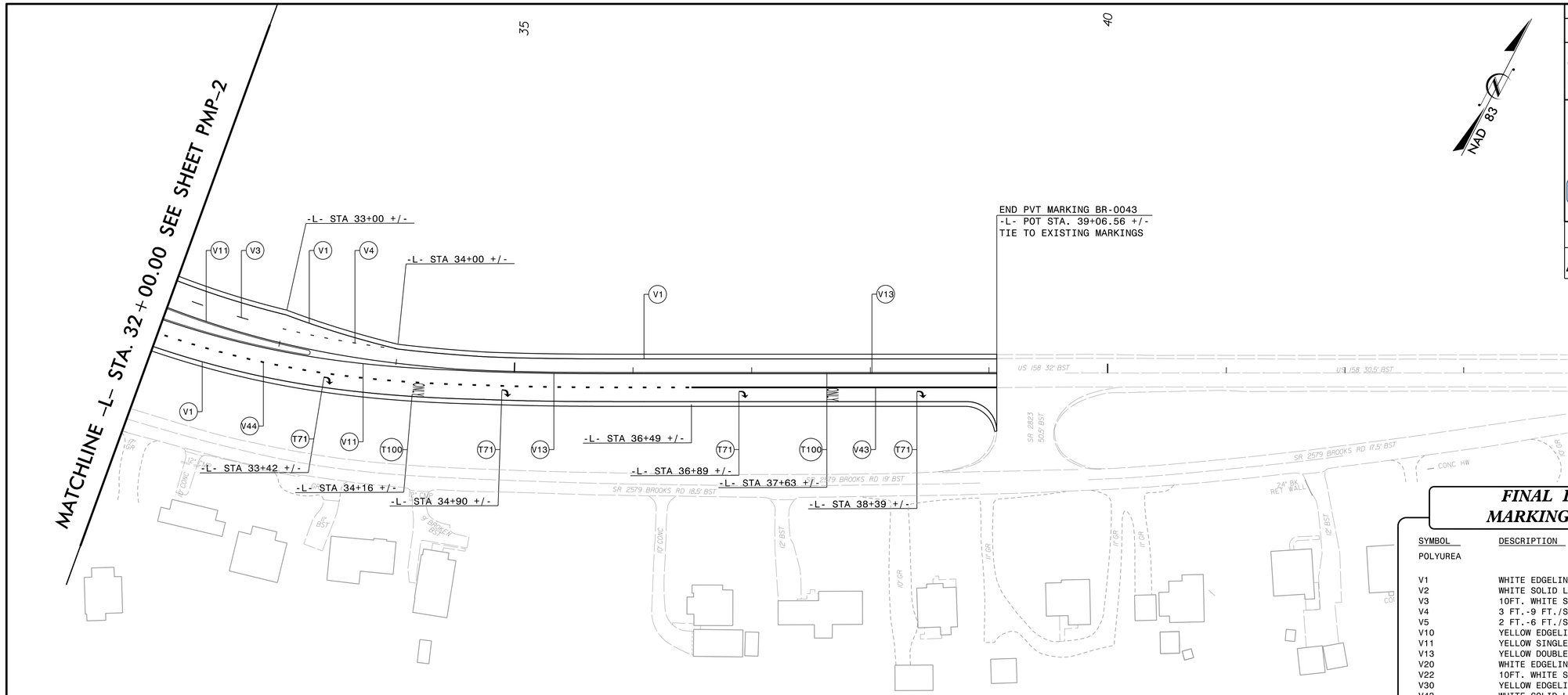


## FINAL PAVEMENT MARKING SCHEDULE

| SYMBOL | DESCRIPTION |
|---|---|
| POLYUREA | |
| V1 | WHITE EDGELINE (4", 20 MIL) |
| V2 | WHITE SOLID LANE LINE (4", 20 MIL) |
| V3 | 10FT. WHITE SKIP (4", 20 MIL) |
| V4 | 3 FT.-9 FT./SP WHITE MINISKIP (4", 20 MIL) |
| V5 | 2 FT.-6 FT./SP WHITE MINISKIP (4", 20 MIL) |
| V10 | YELLOW EDGELINE (4", 20 MIL) |
| V11 | YELLOW SINGLE CENTER (4", 20 MIL) |
| V13 | YELLOW DOUBLE CENTER (4" 20 MIL) |
| V20 | WHITE EDGELINE (6", 20 MIL) |
| V22 | 10FT. WHITE SKIP (6", 20 MIL) |
| V30 | YELLOW EDGELINE (6", 20 MIL) |
| V43 | WHITE SOLID LANE LINE (8", 20 MIL) |
| V44 | 3 FT. - 9 FT./SP WHITE MINISKIP (8", 20 MIL) |
| V50 | WHITE GORELINE (12", 20 MIL) |
| THERMOPLASTIC | |
| T61 | WHITE STOPBAR (24", 90 MIL) |
| T70 | LEFT TURN ARROW (90 MIL) |
| T71 | RIGHT TURN ARROW (90 MIL) |
| T72 | STRAIGHT ARROW (90 MIL) |
| T74 | COMBO. RIGHT/STRAIGHT ARROW (90 MIL) |
| T80 | WRONG-WAY RAMP ARROW (90 MIL) |
| T100 | ALPHANUMERIC CHAR. (90 MIL) |
| T103 | 24" YIELD LINE TRIANGLE (90 MIL) |

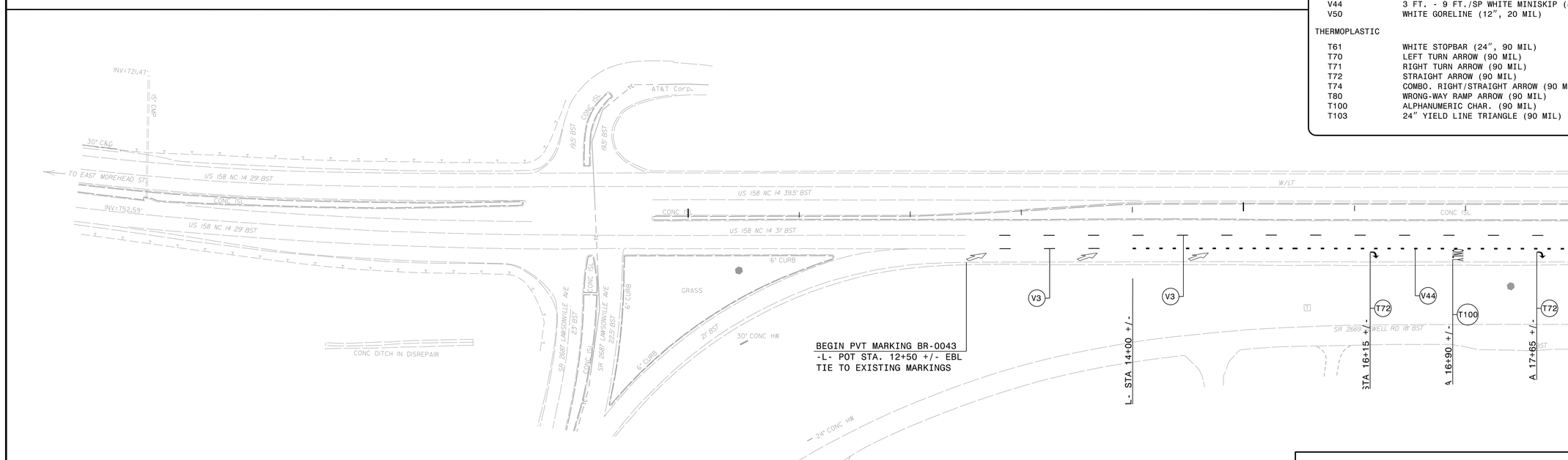


# PAVEMENT MARKING DETAIL

2/13/2023
pw:\\aecom-na-pw.bentley.com:AECOM_DS21_NA_2020\Documents\60581578-NCDOT SMU BR-0043\900-CAD GIS\910_CADD\70_NCDOT_TIP\Signing and Delineation\PMP\BR0043_pmp_psh03.dgn
localuser