DocuSign Envelope ID: 94E61B9D-0563-4807-B4E7-B94D6EECD332

PROJ. REFERENCE NO.	SHEET NO.
BR-0043	TMP-9

SEE ROADWAY PLAN SHEETS 2B-1 & 2B-2
FOR -LDET-2- ALIGNMENT

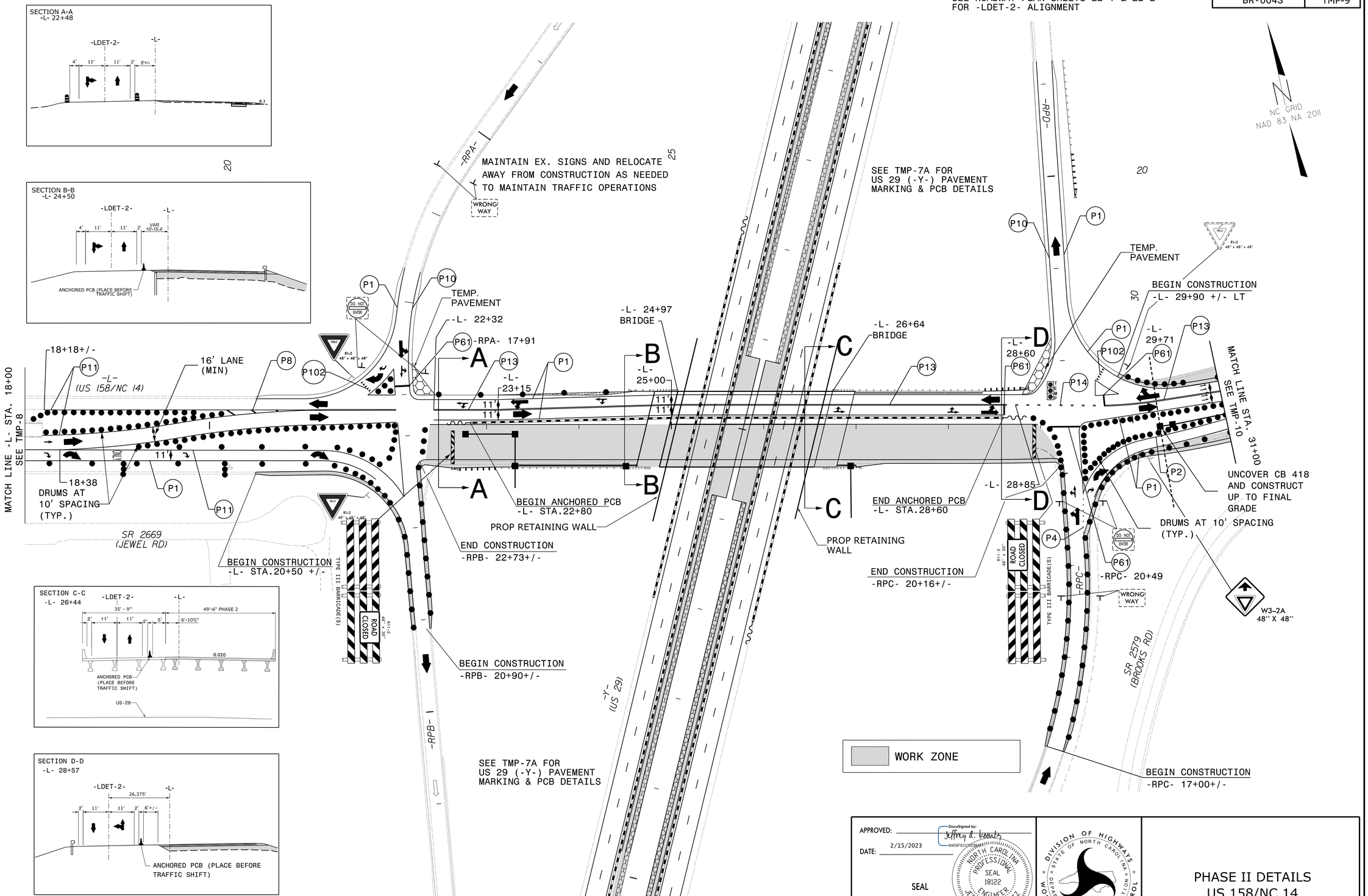

APPROVED: DocuSigned by: Jeffrey A. Koontz B4EBFECC2C9444...

DATE: 2/15/2023

SEAL

NORTH CAROLINA PROFESSIONAL SEAL 18122 ENGINEER JEFFREY A. KOONTZ

DIVISION OF HIGHWAYS
STATE OF NORTH CAROLINA
DEPARTMENT OF TRANSPORTATION
WORK ZONE TRAFFIC CONTROL

DOCUMENT NOT CONSIDERED FINAL UNLESS ALL SIGNATURES COMPLETED

PHASE II DETAILS
US 158/NC 14

2/15/2023
BR0043_TC_TMP_03_Ph2_sh2.dgn
jon.archambault