

NOTES:

FOR NOTES AND DETAIL "A", SEE SHEET 1 OF 5.

FOR SECTIONS A-A AND B-B, SEE SHEET 5 OF 5.

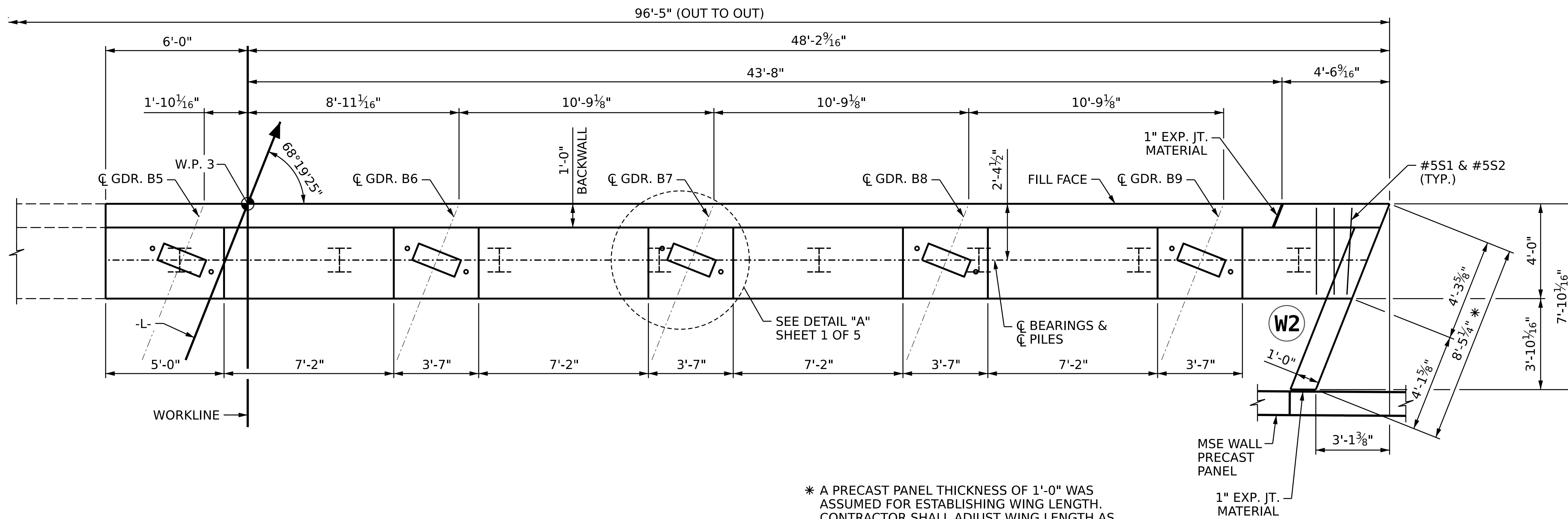

* A PRECAST PANEL THICKNESS OF 1'-0" WAS ASSUMED FOR ESTABLISHING WING LENGTH. CONTRACTOR SHALL ADJUST WING LENGTH AS NECESSARY.

PLAN

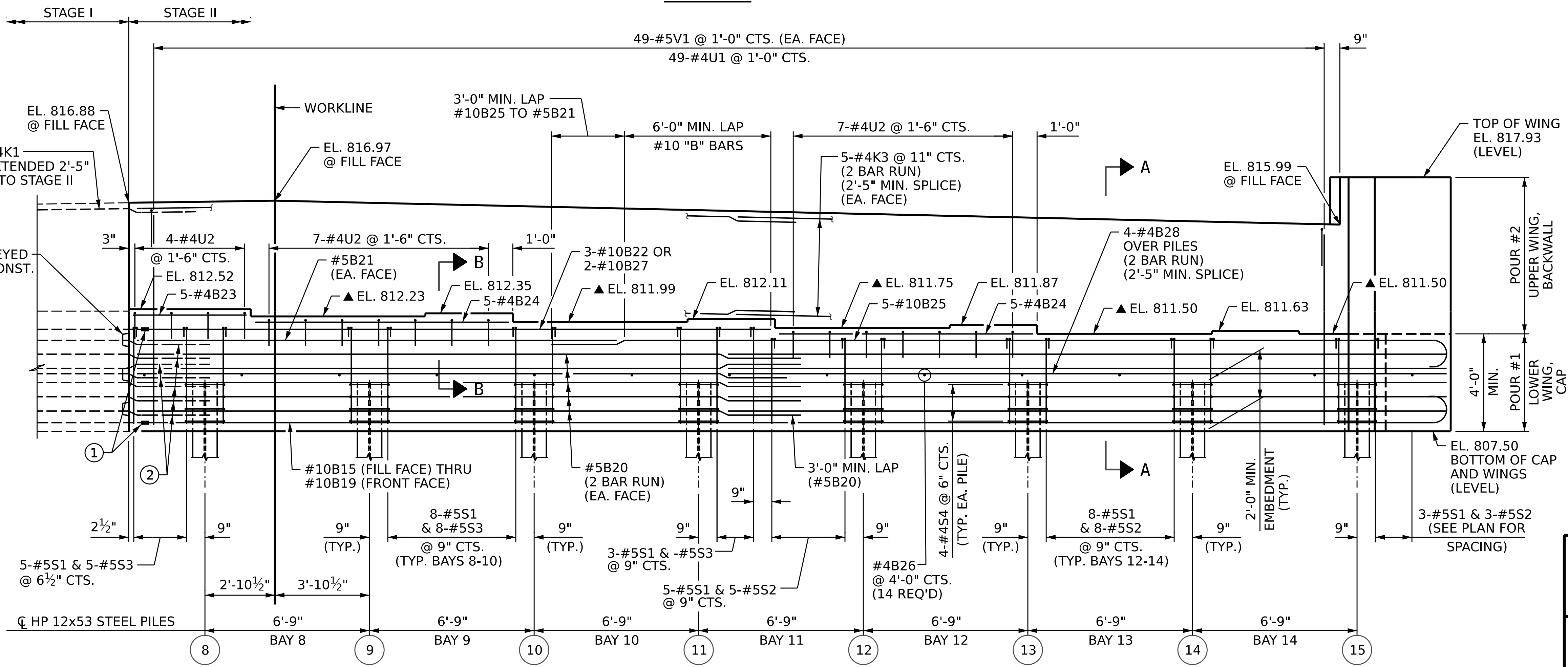

- 1 SEE DETAIL "B" FOR REINF. DETAILS AT CONST. JT.
- 2 #5B6, #5B13, #4B12 EXTENDED 3'-2" MIN. INTO STAGE II

ELEVATION

▲ FOR LOCATION OF ELEVATIONS BETWEEN BRIDGE SEAT BUILDUPS, SEE SECTION A-A ON SHEET 5.

PROJECT NO. BR-0041

ROCKINGHAM COUNTY

STATION: POT 34+73.00 -L-

SHEET 2 OF 5

STATE OF NORTH CAROLINA
DEPARTMENT OF TRANSPORTATION
RALEIGH

SUBSTRUCTURE
END BENT 2
STAGE II

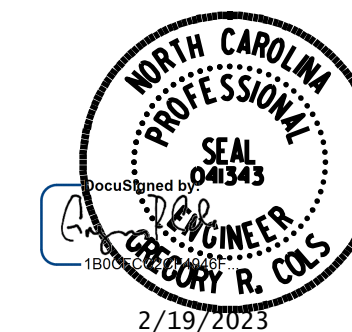

REVISIONS						SHEET NO.
NO.	BY:	DATE:	NO.	BY:	DATE:	S-41
1			3			TOTAL SHEETS
2			4			48

DOCUMENT NOT CONSIDERED
FINAL UNLESS ALL
SIGNATURES COMPLETED

DRAWN BY: D.R. DRUM DATE: 09/2022
 CHECKED BY: S. NATARAJAN DATE: 10/2022
 DESIGN ENGINEER OF RECORD: G. COLS DATE: 12/2022