

UTILITY CONSTRUCTION

Prepared in the Office of:



AECOM TECHNICAL SERVICES OF NORTH CAROLINA, INC.
5438 WADE PARK BLVD, SUITE 200, RALEIGH, NC 27607
919-461-1100
F - 0342

| | |
|--|-----------|
| PROJECT REFERENCE NO. | SHEET NO. |
| BR-0041 | UC-3 |
| DESIGNED BY: | 1/24/2023 |
| DRAWN BY: | |
| CHECKED BY: | |
| APPROVED BY: | |
| REVISED: | |
| NORTH CAROLINA DEPARTMENT OF TRANSPORTATION | |
| UTILITIES ENGINEERING SEC. PHONE: (919) 707-6690 FAX: (919) 250-4151 | |

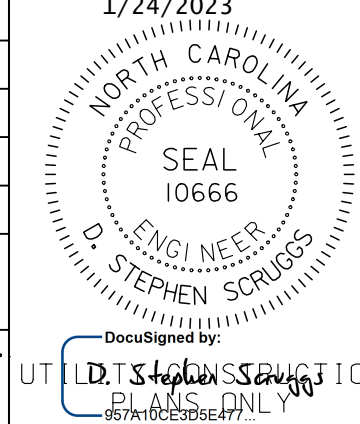

DOCUMENT NOT CONSIDERED FINAL
UNLESS ALL SIGNATURES COMPLETED

UTILITY CONSTRUCTION

GENERAL NOTES:

1. THE PROPOSED UTILITY CONSTRUCTION SHALL MEET THE APPLICABLE REQUIREMENTS OF THE NC DEPARTMENT OF TRANSPORTATION'S "STANDARD SPECIFICATIONS FOR ROADS AND STRUCTURES" DATED JANUARY 2018.
2. THE EXISTING WATER AND SEWER UTILITIES BELONG TO THE CITY OF REIDSVILLE.
3. ALL WATER LINES TO BE INSTALLED WITHIN COMPLIANCE OF THE RULES AND REGULATIONS OF THE NORTH CAROLINA DEPARTMENT OF ENVIRONMENTAL QUALITY, DIVISION OF WATER RESOURCES, PUBLIC WATER SUPPLY SECTION. ALL SEWER LINES TO BE INSTALLED WITHIN COMPLIANCE OF THE RULES AND REGULATIONS OF THE NORTH CAROLINA DEPARTMENT OF ENVIRONMENT QUALITY, DIVISION OF WATER RESOURCES, WATER QUALITY SECTION. PERFORM ALL WORK IN ACCORDANCE WITH THE APPLICABLE PLUMBING CODES.
4. THE UTILITY OWNER OWNS THE EXISTING UTILITY FACILITIES AND WILL OWN THE NEW UTILITY FACILITIES AFTER ACCEPTANCE BY THE DEPARTMENT. THE DEPARTMENT OWNS THE CONSTRUCTION CONTRACT AND HAS ADMINISTRATIVE AUTHORITY. COMMUNICATIONS AND DECISIONS BETWEEN THE CONTRACTOR AND UTILITY OWNER ARE NOT BINDING UPON THE DEPARTMENT OR THIS CONTRACT UNLESS AUTHORIZED BY THE ENGINEER. AGREEMENTS BETWEEN THE UTILITY OWNER AND CONTRACTOR FOR THE WORK THAT IS NOT PART OF THIS CONTRACT OR IS SECONDARY TO THIS CONTRACT ARE ALLOWED, BUT ARE NOT BINDING UPON THE DEPARTMENT.
5. PROVIDE ACCESS FOR THE DEPARTMENT PERSONNEL AND THE OWNER'S REPRESENTATIVES TO ALL PHASES OF CONSTRUCTION. NOTIFY DEPARTMENT PERSONNEL AND THE UTILITY OWNER TWO WEEKS PRIOR TO COMMENCEMENT OF ANY WORK AND ONE WEEK PRIOR TO SERVICE INTERRUPTION. KEEP UTILITY OWNERS' REPRESENTATIVES INFORMED OF WORK PROGRESS AND PROVIDE OPPORTUNITY FOR INSPECTION OF CONSTRUCTION AND TESTING.

6. THE PLANS DEPICT THE BEST AVAILABLE INFORMATION FOR THE LOCATION, SIZE, AND TYPE OF MATERIAL FOR ALL EXISTING UTILITIES. MAKE INVESTIGATIONS FOR DETERMINING THE EXACT LOCATION, SIZE, AND TYPE MATERIAL OF THE EXISTING FACILITIES AS NECESSARY FOR THE CONSTRUCTION OF THE PROPOSED UTILITIES AND FOR AVOIDING DAMAGE TO EXISTING FACILITIES. REPAIR ANY DAMAGE INCURRED TO EXISTING FACILITIES TO THE ORIGINAL OR BETTER CONDITION AT NO ADDITIONAL COST TO THE DEPARTMENT.
7. MAKE FINAL CONNECTIONS OF THE NEW WORK TO THE EXISTING SYSTEM WHERE INDICATED ON THE PLANS, AS REQUIRED TO FIT THE ACTUAL CONDITIONS, OR AS DIRECTED.
8. MAKE CONNECTIONS BETWEEN EXISTING AND PROPOSED UTILITIES AT TIMES MOST CONVENIENT TO THE PUBLIC, WITHOUT ENDANGERING THE UTILITY SERVICE, AND IN ACCORDANCE WITH THE UTILITY OWNER'S REQUIREMENTS. MAKE CONNECTIONS ON WEEKENDS, AT NIGHT, AND ON HOLIDAYS IF NECESSARY.
9. ALL UTILITY MATERIALS SHALL BE APPROVED PRIOR TO DELIVERY TO THE PROJECT. SEE 1500-7, " SUBMITTALS AND RECORDS" IN SECTION 1500 OF THE STANDARD SPECIFICATIONS.

WATER LINES - GENERAL NOTES:

1. CONCRETE BLOCKING (3000 PSI) SHALL BE PLACED AT ALL BENDS AND TEES OR AS REQUIRED.
2. STANDARD DEPTH OF COVER SHALL BE 3 FEET EXCEPT AT VALVE OR HYDRANT LOCATIONS OR OTHER SPECIAL SITUATIONS. COVER IS BASED ON GROUND ELEVATION OR AS INDICATED ON THE PLANS.
3. PROVIDE CONCRETE PAD (30"X 30"X 6") AT ALL VALVE BOXES.
4. EXTENSIONS FOR VALVE BOXES, WHEN REQUIRED, SHALL BE 6" SOIL PIPE.
5. ALL PAVEMENT CUTS, CONCRETE OR ASPHALT, SHALL BE REPLACED ACCORDING TO THE STANDARD DETAILS OF THE NC DEPARTMENT OF TRANSPORTATION.
6. PAVEMENT CUTS SHALL BE REPLACED IMMEDIATELY AFTER BACKFILLING INITIAL CUT EITHER WITH PERMANENT REPLACEMENT OR A TEMPORARY REPLACEMENT OF 1-1/2" OR 1-2 OR 4" OF BINDER.
7. REPAIRS TO MAIN BREAKS:
 - a. BELL CLAMPS WILL NOT BE ALLOWED, EXCEPT IN SPECIAL SITUATIONS AND AS DIRECTED BY THE DIRECTOR OF PUBLIC WORKS.
 - b. SOLID SLEEVES SHALL BE USED FOR CONNECTING SPIGOT ENDS AND BE OF THE LONG PATTERN TYPE.
8. IN ANY INSTANCE WHERE IT WILL BE NECESSARY TO HAVE THE WATER SHUT OFF ON EXISTING MAINS IN ORDER TO MAKE A TIE-IN, THE WORK SHALL BE DONE UNDER THE DIRECT SUPERVISION OF THE DIRECTOR OF PUBLIC WORKS AND AT THE TIME LEAST INCONVENIENT TO THE WATER CUSTOMERS INVOLVED.

9. WHEN A WATER MAIN CROSSES AN EXISTING SEWER MAIN, THE CONTRACTOR SHALL REPLACE THE SEWER PIPE SPANNING THE DITCH WITH DUCTILE PIPE WHEN THE FOLLOWING CONDITIONS OCCUR:
 - a. ANYTIME A WATER MAIN IS INSTALLED UNDER A SEWER MAIN.
 - b. WHEN A WATER MAIN IS OVER A SEWER MAIN AND THE VERTICAL DISTANCE BETWEEN THE TWO MAINS IS 18"OR LESS.
10. WATER MAINS SHALL BE INSTALLED WITH A MINIMUM OF 10' HORIZONTAL SEPARATION FROM SEWER LINES. WHERE THIS IS NOT POSSIBLE, AS DETERMINED BY THE DIRECTOR OF PUBLIC WORKS, BOTH THE WATER LINE AND SEWER LINE SHALL BE DUCTILE IRON PIPE.
11. WATER LINES SHALL BE DISINFECTED AND HYDROSTATICALLY TESTED IN ACCORDANCE WITH ALL STATE AND CITY OF REIDSVILLE REQUIREMENTS.