

ATTACH NEW MESSENGER CABLE 12" BELOW CATV, FRONT SIDE OF POLE.

NCDOT ATTACH 24" FROM TOP OF POLE.

Matchline -L- STA 27 + 50 See Sheet 2

Matchline -L- STA 41 + 00 See Sheet 4

NOTES:

1. ALL NCDOT CABLE ATTACHMENT POINTS ARE 12 INCHES ABOVE SIGNAL CABLE, UNLESS OTHERWISE NOTED.
2. FIVE (5) DAYS PRIOR TO BEGINNING WORK ON THE SIGNAL SYSTEM, CONTACT THE DIVISION 7 TRAFFIC ENGINEER AT (336) 487-0175 TO ARRANGE FOR THE DIVISION TO PROGRAM THE NEW FIELD ETHERNET SWITCHES WITH THE NECESSARY NETWORK CONFIGURATION DATA, INCLUDING BUT NOT LIMITED TO: THE PROJECT IP ADDRESS, DEFAULT GATEWAY, SUBNET MASK AND VLAN ID INFORMATION. NOTIFY THE ENGINEER AFTER ALL WORK IS PERFORMED TO ENSURE THAT ALL FIBER CIRCUITS ARE FUNCTIONING PROPERLY. WORK IS NOT COMPLETE UNTIL THE SIGNAL SYSTEM IS BACK UP AND OPERATIONAL.
3. CONTRACTOR TO RECORD EXISTING SPLICE ARRANGEMENT FOR COMPARISON TO THE SUPPLIED SPLICE PLANS. IF DISCREPANCIES EXIST, CONTACT THE ENGINEER TO DETERMINE HOW TO PROCEED WITH RESPLICING. PROVIDE AS-BUILT PLANS TO THE ENGINEER IF FINAL SPLICE ARRANGEMENT DIFFERS FROM THE SUPPLIED SPLICE PLANS.

3/10/2023 04:44:33 aecocom-no-pw-dent1-ey-com-AECOM.DS21\_NA\_2020\0\documents\60581577-NCDOT\_SMI\_BR-0041#300-CAD\_GIS#910-CAD#70-NCDOT\_TIP#51\gnal\smi\041\_scp\_psh\_3.dgn

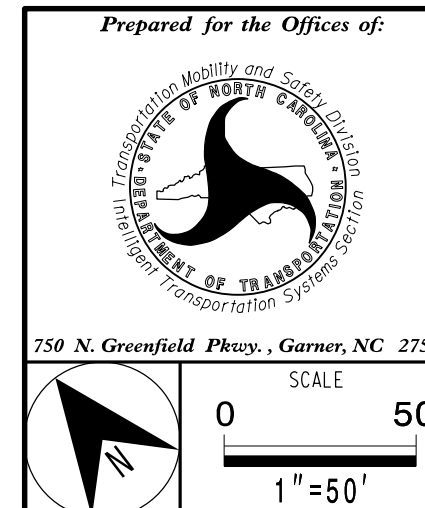

Signal Communication Plans	
Division 7	Rockingham County
Reidsville	
PLAN DATE: Jan 2023	REVIEWED BY: A. Ravipati
PREPARED BY: M.P. Cavanaugh	REVIEWED BY: H.M. Surti
REVISIONS	INIT. DATE

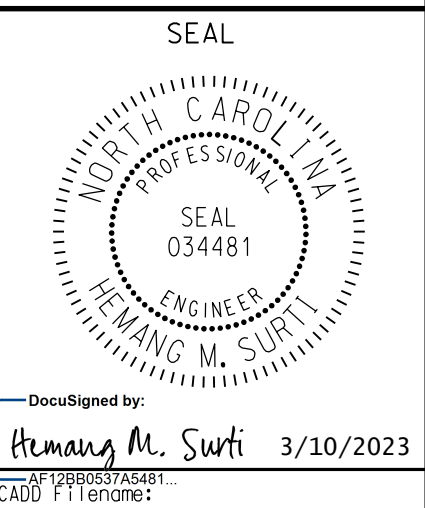

DOCUMENT NOT CONSIDERED FINAL UNLESS ALL SIGNATURES COMPLETED

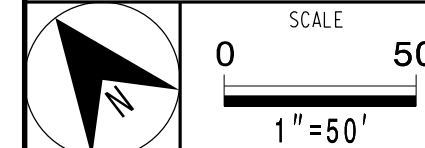

DocuSigned by: Hemang M. Surti 3/10/2023