

PHASING DIAGRAM

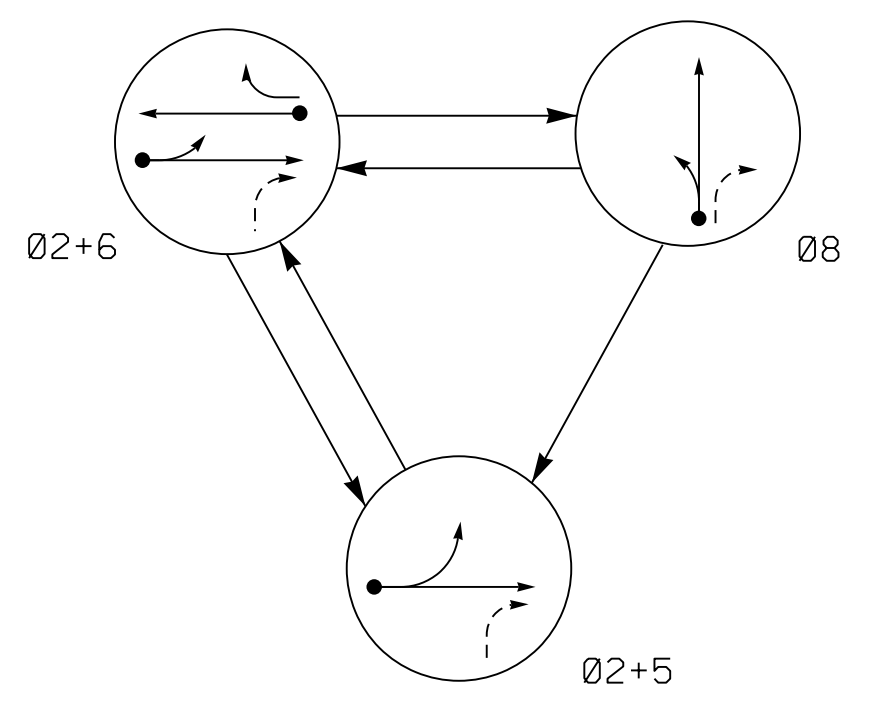

TABLE OF OPERATION

SIGNAL FACE	PHASE			
	02+5	02+6	08	FLASH
21	G	R	Y	
22	↑	↑	R	Y
61	R	↑	R	Y
62	R	G	R	Y
63	R	Y	R	Y
81, 82	R	R	G	R

MAXTIME DETECTOR INSTALLATION CHART

ZONE	SIZE (FT)	DISTANCE FROM STOPBAR (FT)	TURNS	NEW LOOP	PROGRAMMING									
					CALL PHASE	DELAY TIME	EXTEND TIME	EXTEND	ADDED INITIAL	QUEUE	CALL	PASSAGE 2	SYSTEM LOOP	NEW CARD
2A*	6X6	300	*	*	2	-	-	X	X	-	X	-	-	*
5A*	6X40	0	*	*	5	10	-	X	-	-	X	-	-	*
6A*	6X6	300	*	*	6	-	-	X	X	-	X	-	-	*
8A*	6X40	0	*	*	8	-	-	X	-	-	X	-	-	*

* Video Detection Zone

3 Phase Fully Actuated
NC 87/SR 2817 (Barnes Street) CLS
Signal System #: D07-10_Reidsville

NOTES

1. Refer to "Roadway Standard Drawings NCDOT" dated January 2018 and "Standard Specifications for Roads and Structures" dated January 2018.
2. Do not program signal for late night flashing operation unless otherwise directed by the Engineer.
3. Phase 5 may be lagged.
4. Reposition existing signal heads numbered 21, 22, 61, 62, 81, and 82.
5. Reposition existing turn prohibition signs (D) and (E).
6. Remove existing "YIELD (R1-2) sign.
7. Set all detector units to presence mode.
8. Maximum times shown in timing chart are for free-run operation only. Coordinated signal system timing values supersede these values.
9. Closed loop system data: Controller Asset #: 1675.

PHASING DIAGRAM DETECTION LEGEND

- DETECTED MOVEMENT
- UNDETECTED MOVEMENT (OVERLAP)
- UNSIGNALIZED MOVEMENT
- PEDESTRIAN MOVEMENT

SIGNAL FACE I.D.

All Heads L.E.D.

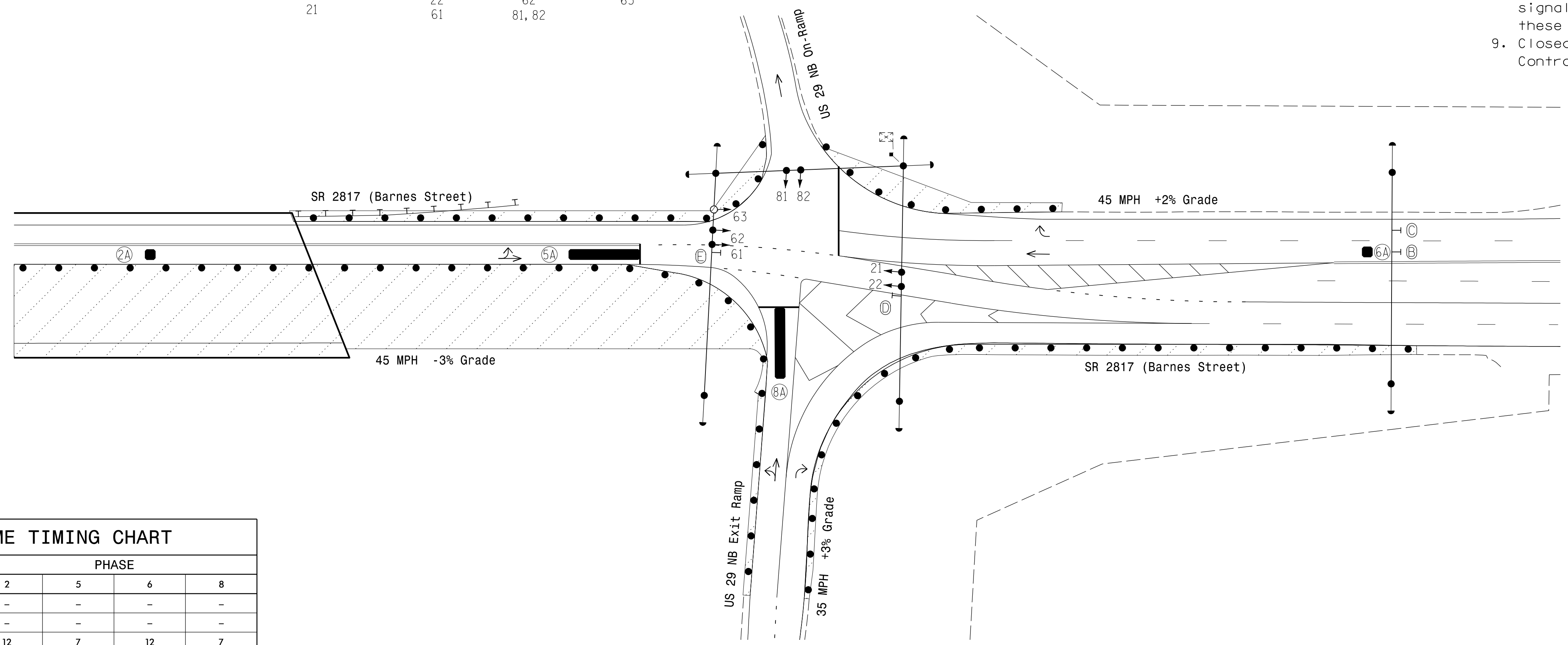
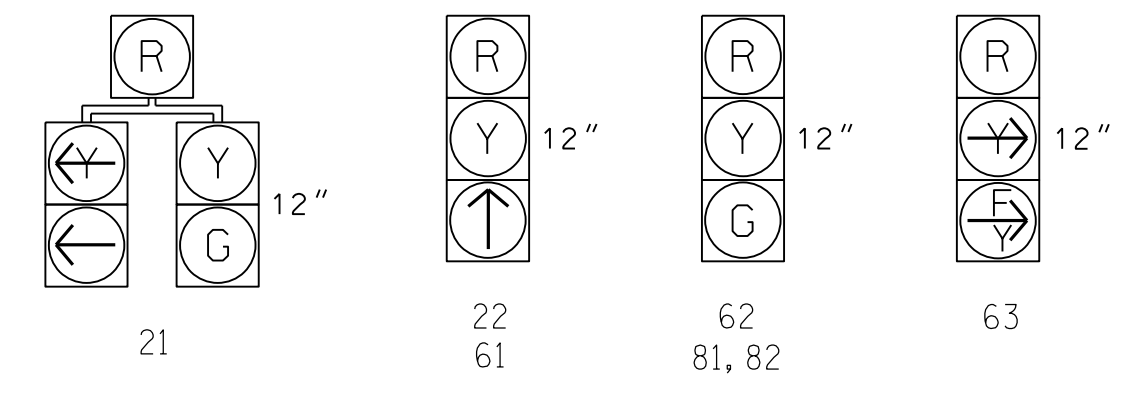

MAXTIME TIMING CHART

FEATURE	PHASE			
	2	5	6	8
Walk *	-	-	-	-
Ped Clear *	-	-	-	-
Min Green	12	7	12	7
Passage *	6.0	2.0	6.0	2.0
Passage 2 *	-	-	-	-
Max 1 *	90	20	90	30
Yellow Change	4.8	3.0	4.3	3.7
Red Clear	1.5	3.2	1.0	1.1
Added Initial *	-	2.5	-	2.5
Maximum Initial *	-	34	-	34
Time Before Reduction *	-	20	-	20
Time To Reduce *	-	30	-	30
Minimum Gap	-	3.0	-	3.0
Advance Walk	-	-	-	-
Non Lock Detector	-	X	-	X
Vehicle Recall	-	MIN RECALL	-	MIN RECALL
Dual Entry	-	-	-	-

* These values may be field adjusted. Do not adjust Min Green and Extension times for phases 2 and 6 lower than what is shown. Min Green for all other phases should not be lower than 4 seconds.

LEGEND

- | | | | |
|--|--|--|------------------------------|
| | Proposed Traffic Signal Head | | Existing Traffic Signal Head |
| | Proposed Modified Signal Head | | N/A |
| | Proposed Pedestrian Signal Head | | N/A |
| | Proposed Signal Pole with Guy | | N/A |
| | Proposed Signal Pole with Sidewalk Guy | | N/A |
| | Proposed Inductive Loop Detector | | N/A |
| | Proposed Controller & Cabinet | | N/A |
| | Proposed Junction Box | | N/A |
| | Proposed 2-in Underground Conduit | | N/A |
| | Proposed Right of Way | | N/A |
| | Proposed Directional Arrow | | N/A |
| | Proposed Construction Zone Drums | | N/A |
| | Proposed Video Detection Zone | | N/A |
| | Proposed Construction Zone | | N/A |
| | Proposed Guardrail | | N/A |
- (B) Through Arrow "ONLY" Sign (R3-5A) (B)
 (C) Right Arrow "ONLY" Sign (R3-5R) (C)
 (D) No Right Turn Sign (R3-1) (D)
 (E) No U-Turn/No Left Turn Sign (R3-18) (E)

Signal Upgrade - Temp Design 2 (TMP Phase II)

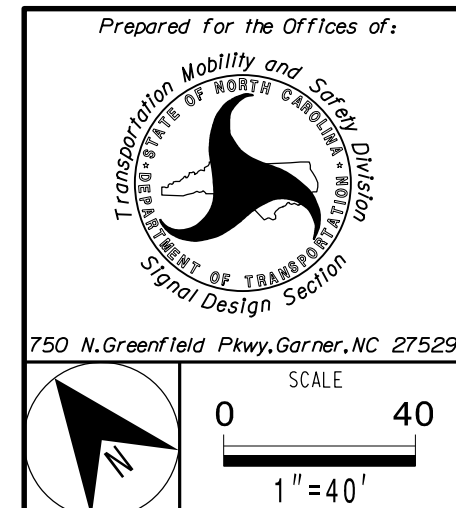

SR 2817 (Barnes Street) at US 29 NB Ramps	
Division 7	Rockingham County
Reidsville	
PLAN DATE: Jan 2023	REVIEWED BY: H.M. Surti
PREPARED BY: M.D. Tindal	REVIEWED BY:
REVISIONS	INIT. DATE

DOCUMENT NOT CONSIDERED FINAL UNLESS ALL SIGNATURES COMPLETED

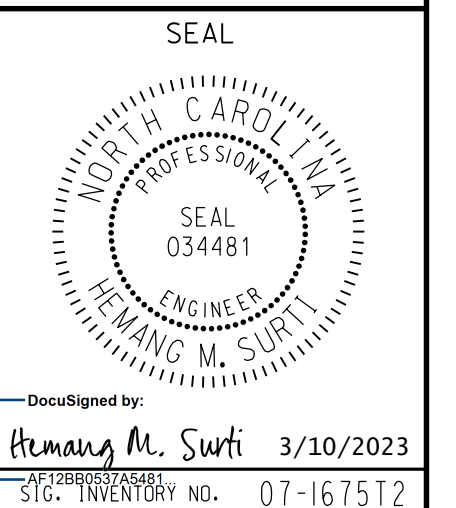

3/10/2023 10:44:44 AM C:\Users\paw_bentl\ey-com\AECOM\2023\1_NA_2020\Documents\60581577-NCDOT-SMI-BR-0041-300-CAD-6154910-CAD\70-NGDOT-TIP\451gnal\smi\br-0041-300-0222XXX.dgn