



PROJECT REFERENCE NO. BR0041	SHEET NO. RW06
Location and Surveys	
 Dewberry Dewberry Engineers Inc. <small>551 PINEY FOREST ROAD DANVILLE, VA 24040 PHONE: 434.797.4407 FAX: 434.797.4341 NCBELS #F-0929</small>	
PROJECT SURVEYOR  <small>8/31/2022</small>	
DOCUMENT NOT CONSIDERED FINAL UNLESS ALL SIGNATURES COMPLETED	

-Y-

PI Sta 26+67.93	PIs Sta 35+32.42
$\Delta = 7^{\circ} 37' 47.9" (LT)$	$\Theta_s = 0^{\circ} 28' 38.9"$
$D = 0^{\circ} 28' 38.9"$	$L_s = 200.00'$
$L = 1,598.02'$	$LT = 133.33'$
$T = 800.19'$	$ST = 66.67'$
$R = 12,000.00'$	
$e = 0.02 \text{ FT/FT}$	
$R.O. = 98'$	

NAD 83 / NA 2011

THE INVESTMENT GROUP OF NC, LLC
 DB 1533 PG 781

DB 1285 PG 21
 ROCKINGHAM COUNTY

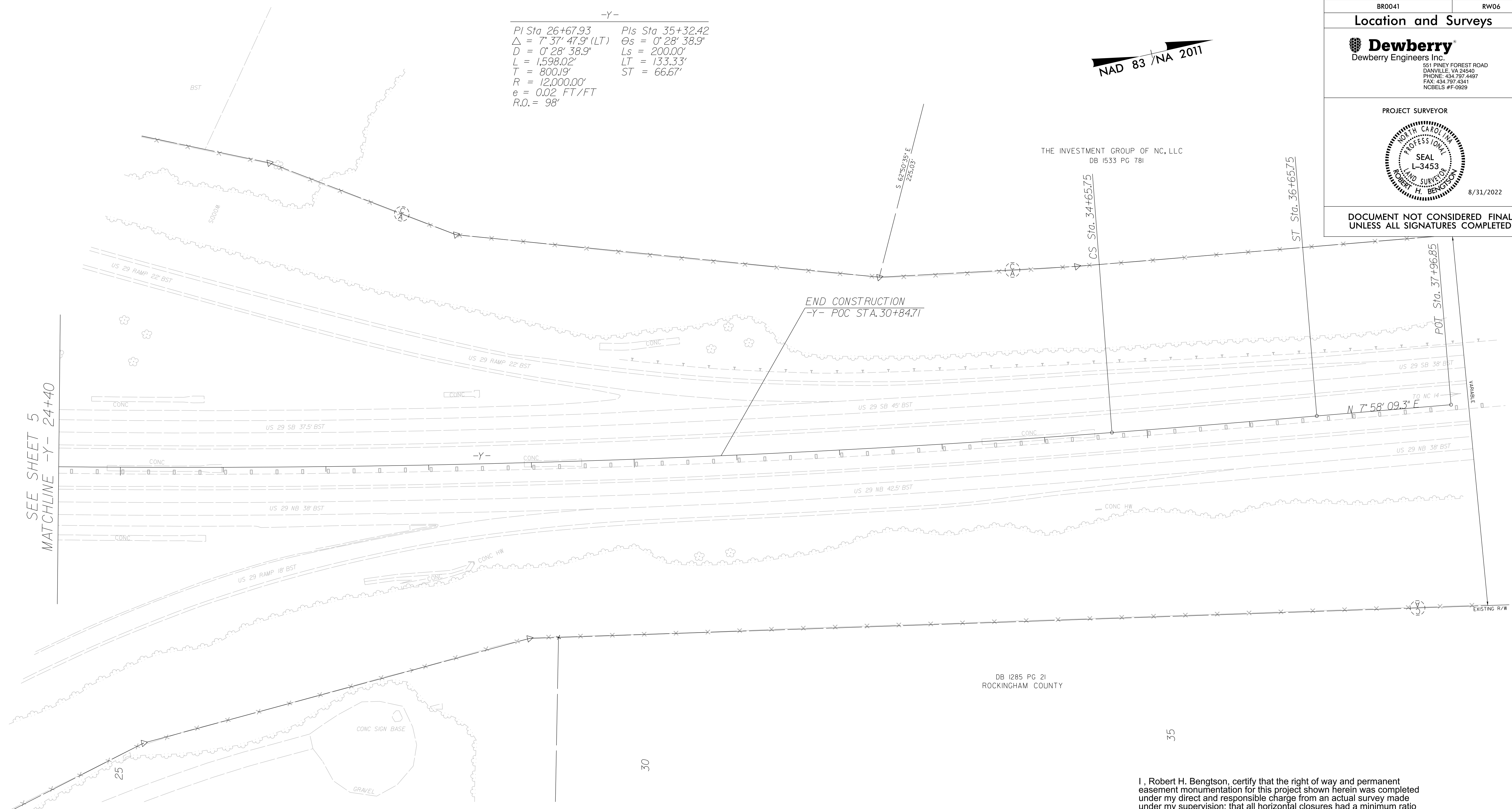

SEE SHEET 5
MATCHLINE -Y- 24+40

REVISIONS

NOTES:

1. IF FURTHER INFORMATION REGARDING PROJECT CONTROL IS NEEDED PLEASE CONTACT THE LOCATION AND SURVEYS UNIT.
2. PROJECT CONTROL WAS ESTABLISHED USING GNSS, THE GLOBAL NAVIGATION SATELLITE SYSTEM.
3. RIGHT OF WAY MONUMENTATION ESTABLISHED 8/8/22 TO 8/16/22.

I, Robert H. Bengtson, certify that the right of way and permanent easement monumentation for this project shown herein was completed under my direct and responsible charge from an actual survey made under my supervision; that all horizontal closures had a minimum ratio of precision of 1:10,000 (Class A). Field work was performed from 8/8/22 to 8/16/22, and all coordinates are based on NAD83/2011; That this survey was performed to meet the requirements of 21NCAC 56.1600 as applicable.

This 31st day of August, 2022.

 Professional Land Surveyor L-3453

3:\NUG-2022-08\04-01\Survey\1\MICROSTATION\RW SHEET(S)\BR0041.L.S.RW06-220831.dgn
 8/15/2022
 AT PF250WDR