



SURVEY CONTROL SHEET

W/ EXISTING CENTERLINE ALIGNMENTS PRIOR TO CONSTRUCTION

PROJECT REFERENCE NO. BR0041	SHEET NO. RW02C-1
Location and Surveys	
 Dewberry Engineers Inc. <small>551 PINEY FOREST ROAD DANVILLE, VA 24540 PHONE: 434.797.4497 FAX: 434.797.4341 NCBELS #F-0929</small>	
PROJECT SURVEYOR	
 <small>8/31/2022</small>	
DOCUMENT NOT CONSIDERED FINAL UNLESS ALL SIGNATURES COMPLETED	

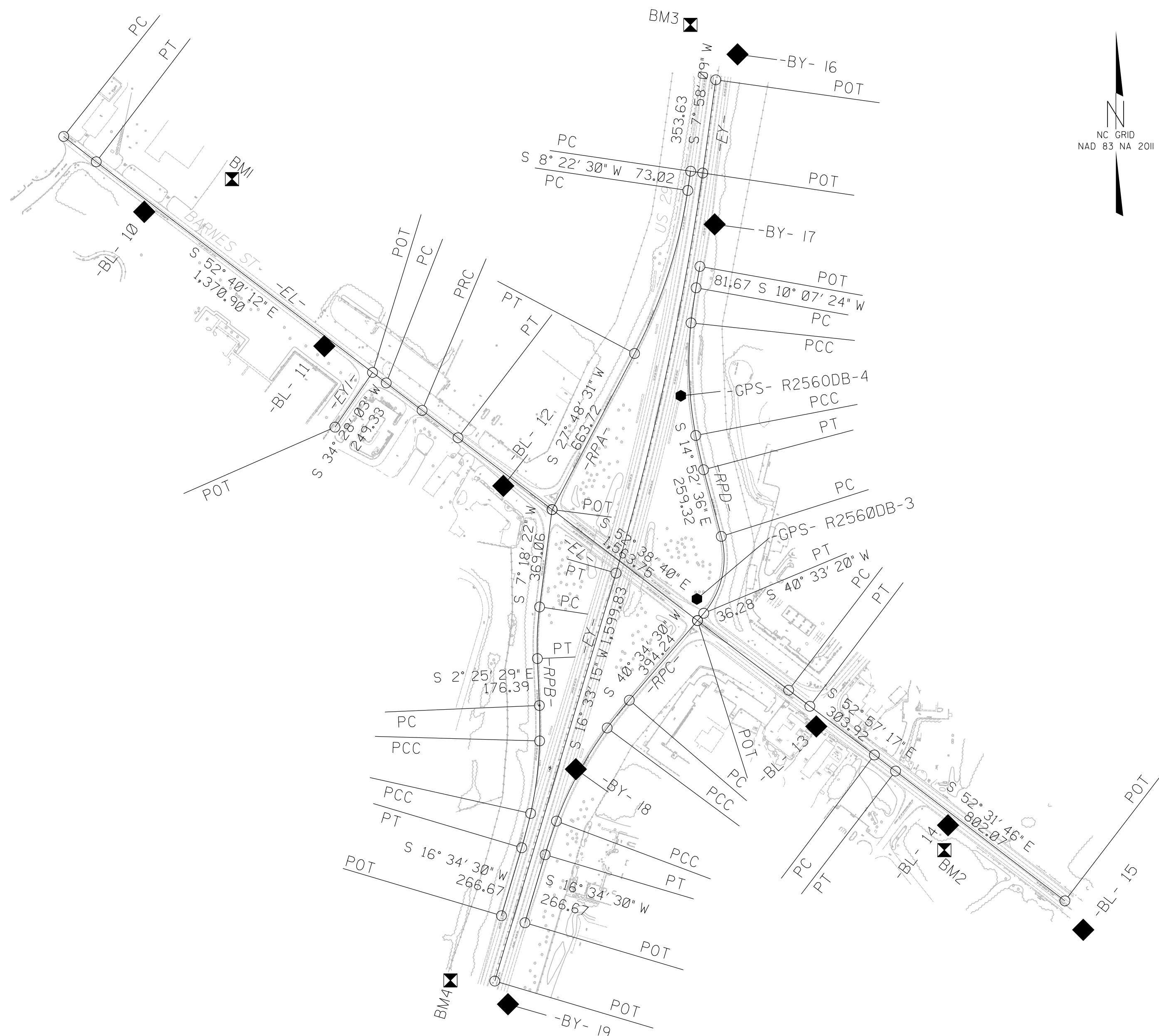

I, Robert H. Bengtson, PLS, certify that the Project Control was verified under my supervision from an actual GPS survey made by others and the following information was used to perform the survey:

Class of survey: **AA**
 Type of GPS field procedure: RTN
 Dates of survey: February 2018
 Datum/Epoch: NAD 83/2011
 Published/Fixed-control use: N/A
 Localized around: R2560DB-3
 Northing: 938460.113
 Easting: 1810834.187
 Combined grid factor: 1.00001470
 Geoid model: G12NC
 Units: US SURVEY FEET

I also certify that the Baseline Control for this project was completed under my direct and responsible charge from an actual survey made under my supervision; that all horizontal closures had a minimum ratio of precision of 1:20,000 (Class AA) and Vertical accuracy to Class A. Field work was performed from 7/17/18 to 7/19/18, and all coordinates are based on NAD 83/2011 and all elevations are based on NAVD 88; that this survey was performed to meet the requirements of 21NCAC 56.1600 as applicable.

This 31st day of August, 2022.

DocuSigned by:

 Professional Land Surveyor L-3453

SEE SHEET RW02C-3
 FOR FURTHER
 ALIGNMENT DETAILS

NOTES:

1. PROJECT CONTROL WAS ESTABLISHED USING GNSS, THE GLOBAL NAVIGATION SATELLITE SYSTEM.
2. THE SURVEY CONTROL DATA FOR THIS PROJECT HAS BEEN COMPILED FROM VARIOUS SOURCES. IF FURTHER INFORMATION REGARDING PROJECT CONTROL IS NEEDED, PLEASE CONTACT THE LOCATION AND SURVEYS UNIT.