

2/7/2023 11:20:02 AM P:\Raleigh\Projects\2018\Division 7 (SEA)\17BP7R142 Guilford 225 (Rehobeth Ch Rd over I-85 Bus)\Structures\Drawings\Final\17BP7R142_SMJ_B1_400225.dgn

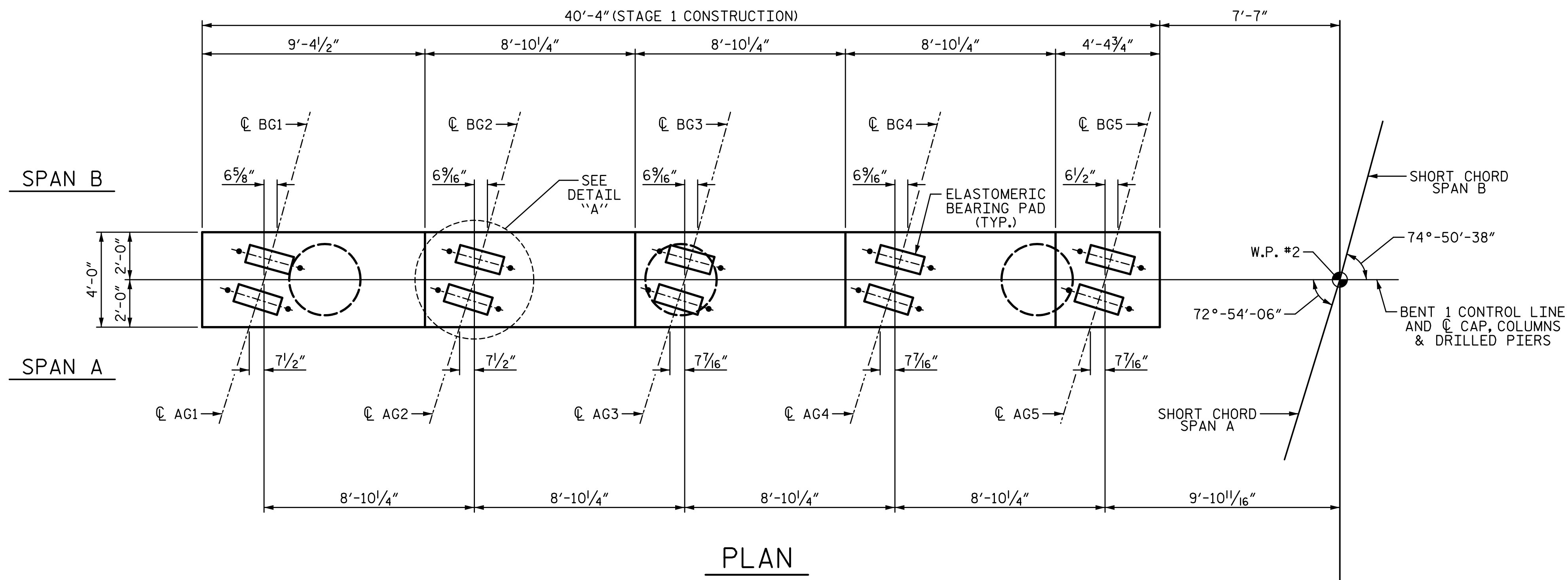

NOTES:

STIRRUPS AND "U" BARS IN CAP MAY BE SHIFTED AS NECESSARY TO CLEAR ANCHOR BOLTS.

HOOKS ON "V" BARS MAY BE TURNED AS NECESSARY FOR PLACING REINFORCING STEEL.

THE TOP SURFACES AREAS OF THE BENT CAP SHALL BE CURED IN ACCORDANCE WITH THE STANDARD SPECIFICATIONS EXCEPT THE MEMBRANE CURING COMPOUND METHOD SHALL NOT BE USED.

ALL STEEL IN THE DRILLED PIERS IS INCLUDED IN THE PAY ITEMS FOR "REINFORCING STEEL" AND "SPIRAL COLUMN REINFORCING STEEL."

THE CONTRACTOR'S ATTENTION IS CALLED TO THE FACT THAT THE LONGITUDINAL REINFORCEMENT FOR THE DRILLED PIERS IS DETAILED WITH 3 FEET OF EXTRA LENGTH.

THE LOCATION OF THE CONSTRUCTION JOINT IN THE DRILLED PIERS IS BASED ON THE APPROXIMATE MEDIAN ELEVATION. THE TOP OF DRILLED PIER SHALL BE ADJUSTED AS REQUIRED TO MAINTAIN THE DRILLED PIER 1 FOOT BELOW THE MEDIAN ELEVATION.

* INVERT ALTERNATE STIRRUPS.

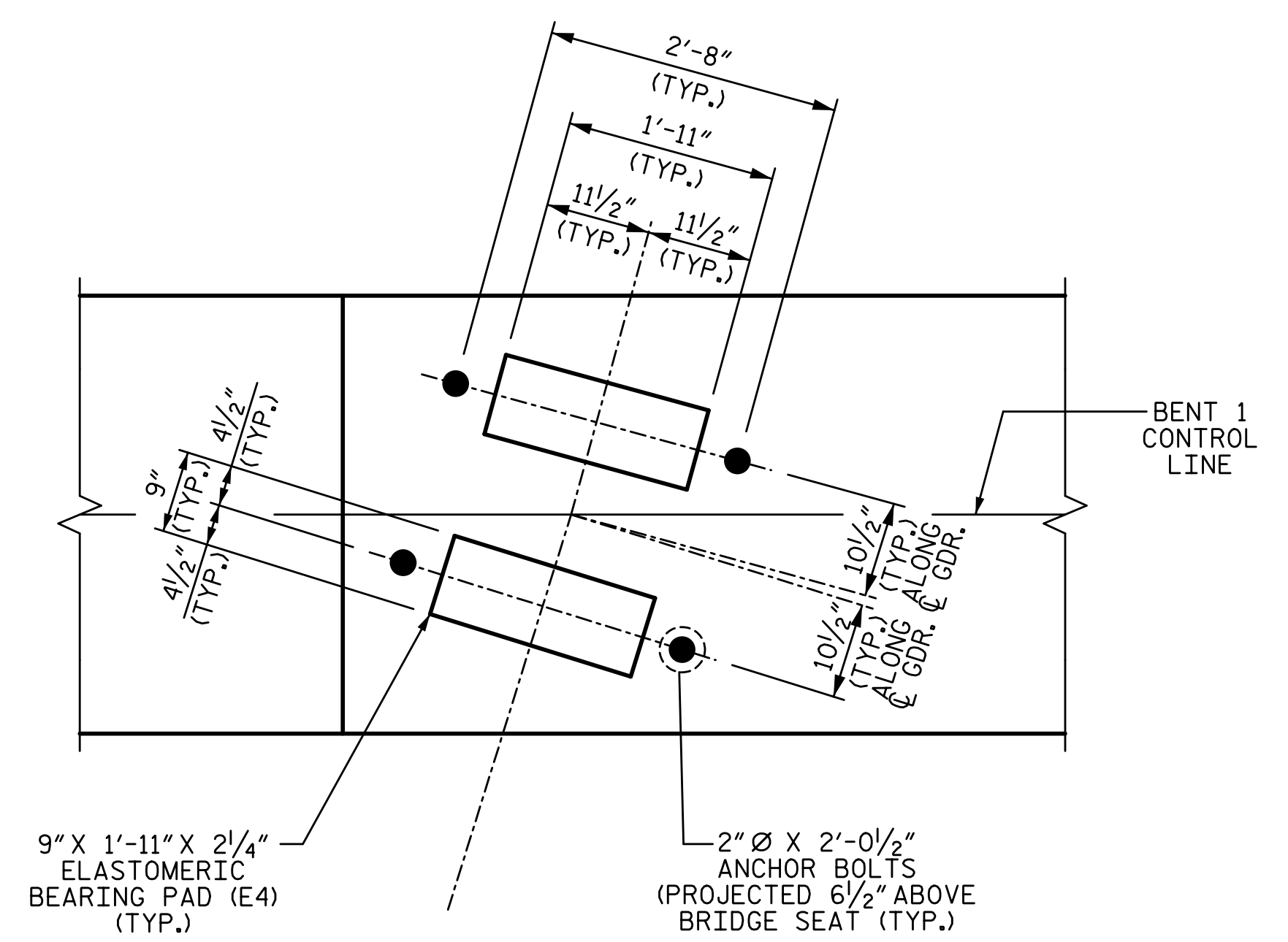

PROJECT NO. BP7.R006.3

GUILFORD COUNTY

STATION: 18+82.09 -L-

SHEET 1 OF 4

STATE OF NORTH CAROLINA
DEPARTMENT OF TRANSPORTATION
RALEIGH
SUBSTRUCTURE

BENT 1

STAGE 1

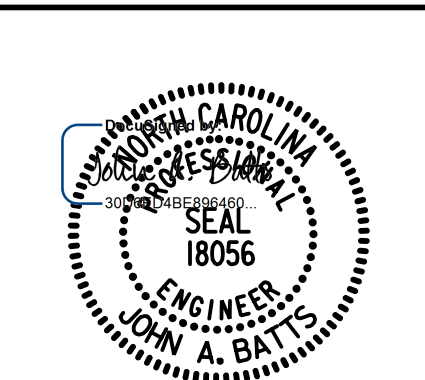

REVISIONS		SHEET NO.				
NO.	BY:	DATE:	NO.	BY:	DATE:	TOTAL SHEETS
1			3			58
2			4			

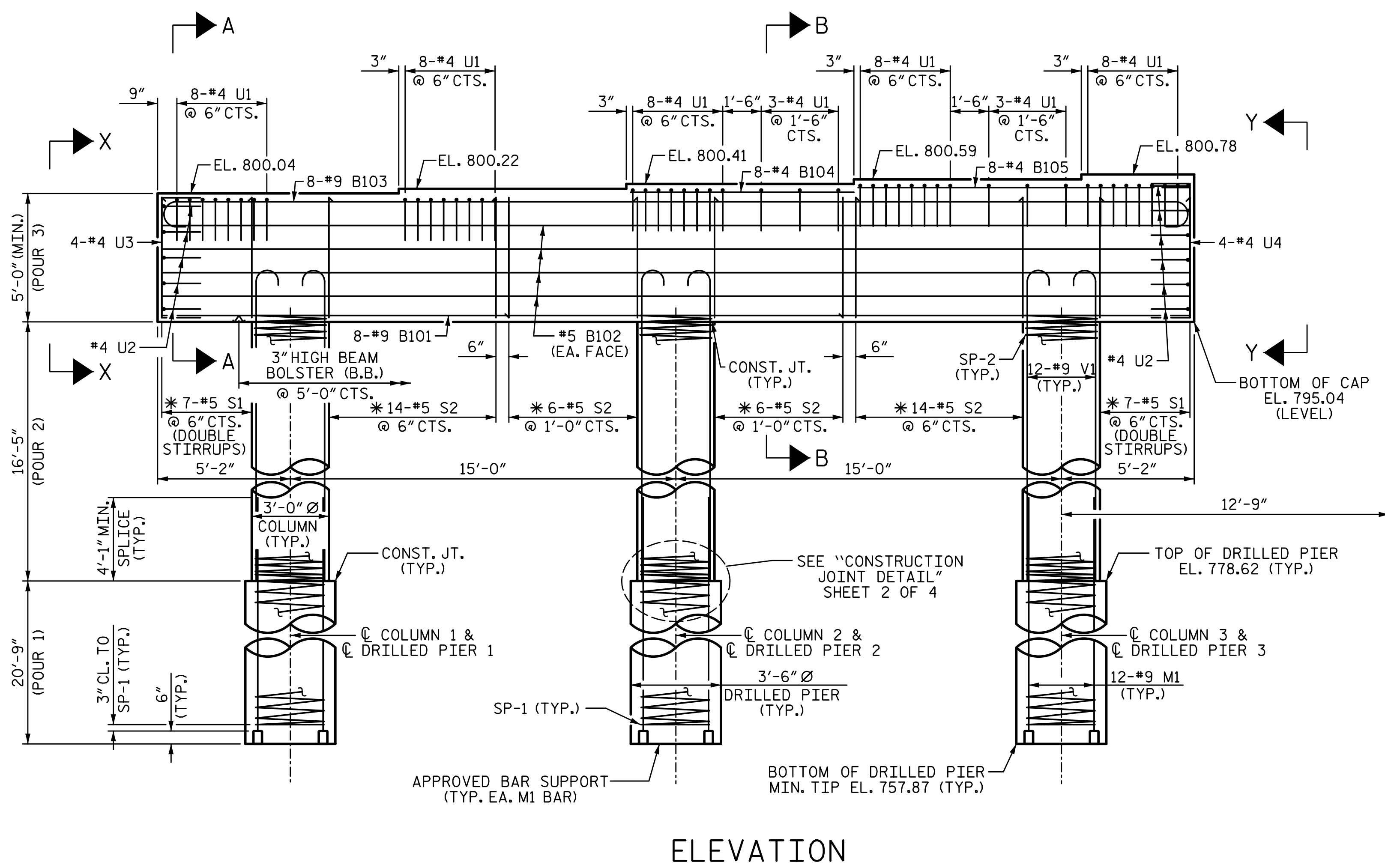

DRAWN BY: S.D. COOPER DATE: 2-22

CHECKED BY: J.A. BATTS DATE: 2-22

DESIGN ENGINEER OF RECORD: J.A. BATTS DATE: 2-22

DOCUMENT NOT CONSIDERED FINAL
UNLESS ALL SIGNATURES COMPLETED