

2/7/2023 11:19:27 AM P:\Raleigh\Projects\2018\Division 7 (SEA)\17BP7R142 Guilford 225 (Rehobeth Ch Rd over I-85 Bus)\Structures\Drawings\Final\17BP7R142_SML_FP_400225.dgn

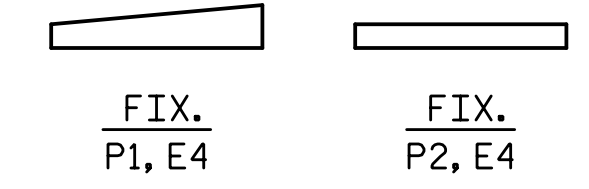
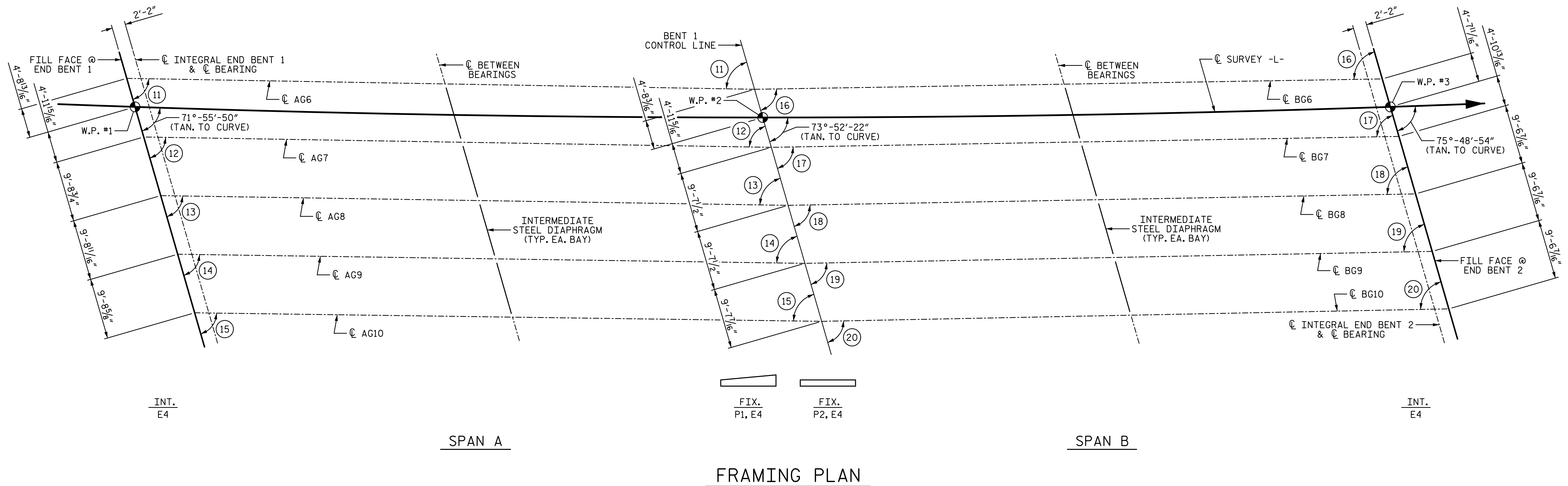

ANGLES

① 72°-52'-29"	⑩ 74°-49'-12"
② 72°-55'-48"	⑪ 74°-52'-08"
③ 72°-59'-05"	⑫ 74°-55'-02"
④ 73°-02'-22"	⑬ 74°-57'-55"
⑤ 73°-05'-37"	⑭ 75°-00'-47"

PROJECT NO. BP7.R006.3
GUILFORD COUNTY
 STATION: 18+82.09 -L-

SHEET 2 OF 2

STATE OF NORTH CAROLINA
 DEPARTMENT OF TRANSPORTATION
 RALEIGH
 SUPERSTRUCTURE

FRAMING PLAN

STAGE 2

DRAWN BY: T. BANKOVICH	DATE: 2-22
CHECKED BY: J.A. BATTS	DATE: 2-22
DESIGN ENGINEER OF RECORD: J.A. BATTS	DATE: 2-22

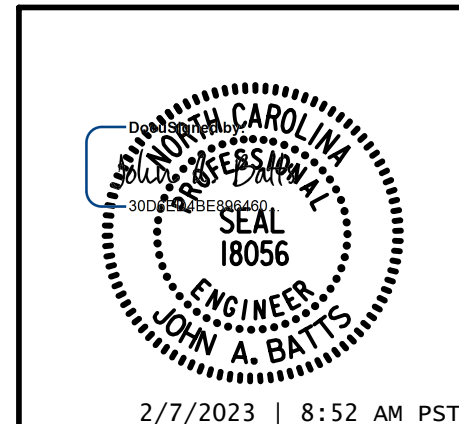

LICENSURE NO. C-4434					
DOCUMENT NOT CONSIDERED FINAL UNLESS ALL SIGNATURES COMPLETED					
REVISIONS					
NO.	BY:	DATE:	NO.	BY:	DATE:
1			3		
2			4		

SHEET NO. S-26
 TOTAL SHEETS 58