

2/7/2023 11:19:16 AM P:\Raleigh\Projects\2018\Division 7 (SEA)\17BP7R142 Guilford 225 (Rehobeth Ch Rd over I-85 Bus)\Structures\Drawings\Final\17BP7R142\_SMJ\_PC\_400225.dgn

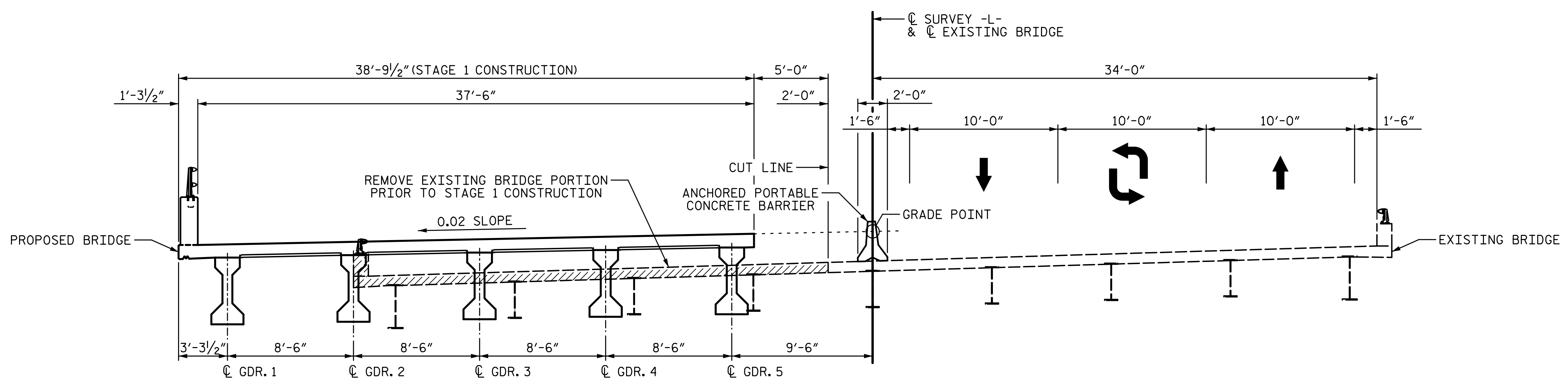

**STAGE 1 CONSTRUCTION**

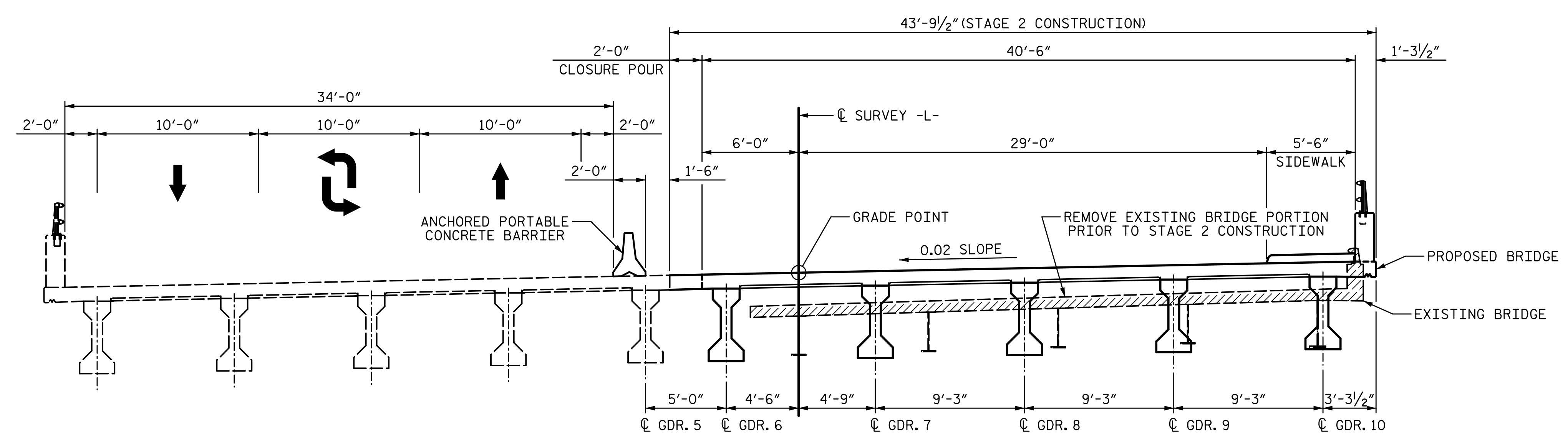

**STAGE 2 CONSTRUCTION**

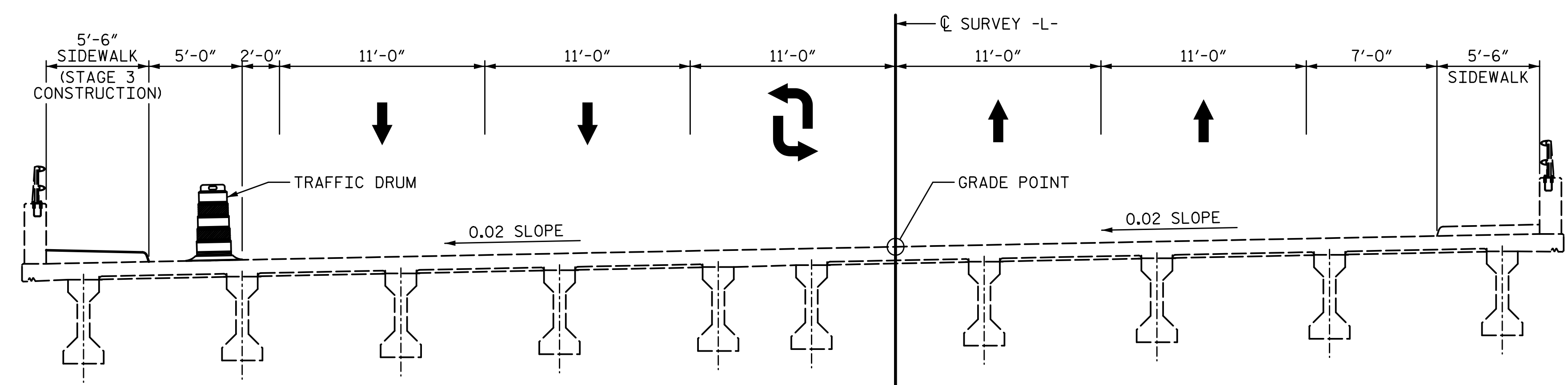

**STAGE 3 CONSTRUCTION**

PROJECT NO. BP7.R006.3  
GUILFORD COUNTY  
 STATION: 18+82.09 -L-

STATE OF NORTH CAROLINA  
 DEPARTMENT OF TRANSPORTATION  
 RALEIGH

**CONSTRUCTION SEQUENCE**

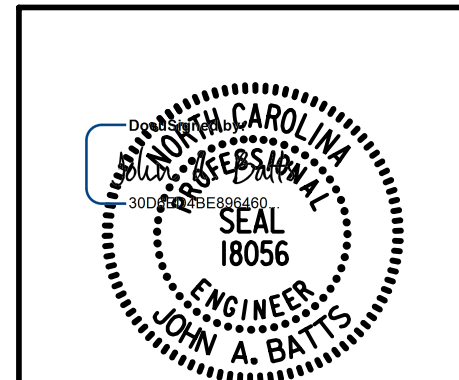

**W WGI**

5640 Dillard Drive, Suite 200  
 Cary, NC 27518

LICENSURE NO. C-4434

DRAWN BY: S.D. COOPER	DATE: 2-22
CHECKED BY: J.A. BATTIS	DATE: 2-22
DESIGN ENGINEER OF RECORD: J.A. BATTIS	DATE: 2-22

REVISIONS						SHEET NO.
NO.	BY:	DATE:	NO.	BY:	DATE:	S-8
1			3			TOTAL SHEETS
2			4			58

**DOCUMENT NOT CONSIDERED FINAL  
 UNLESS ALL SIGNATURES COMPLETED**