

PLAN

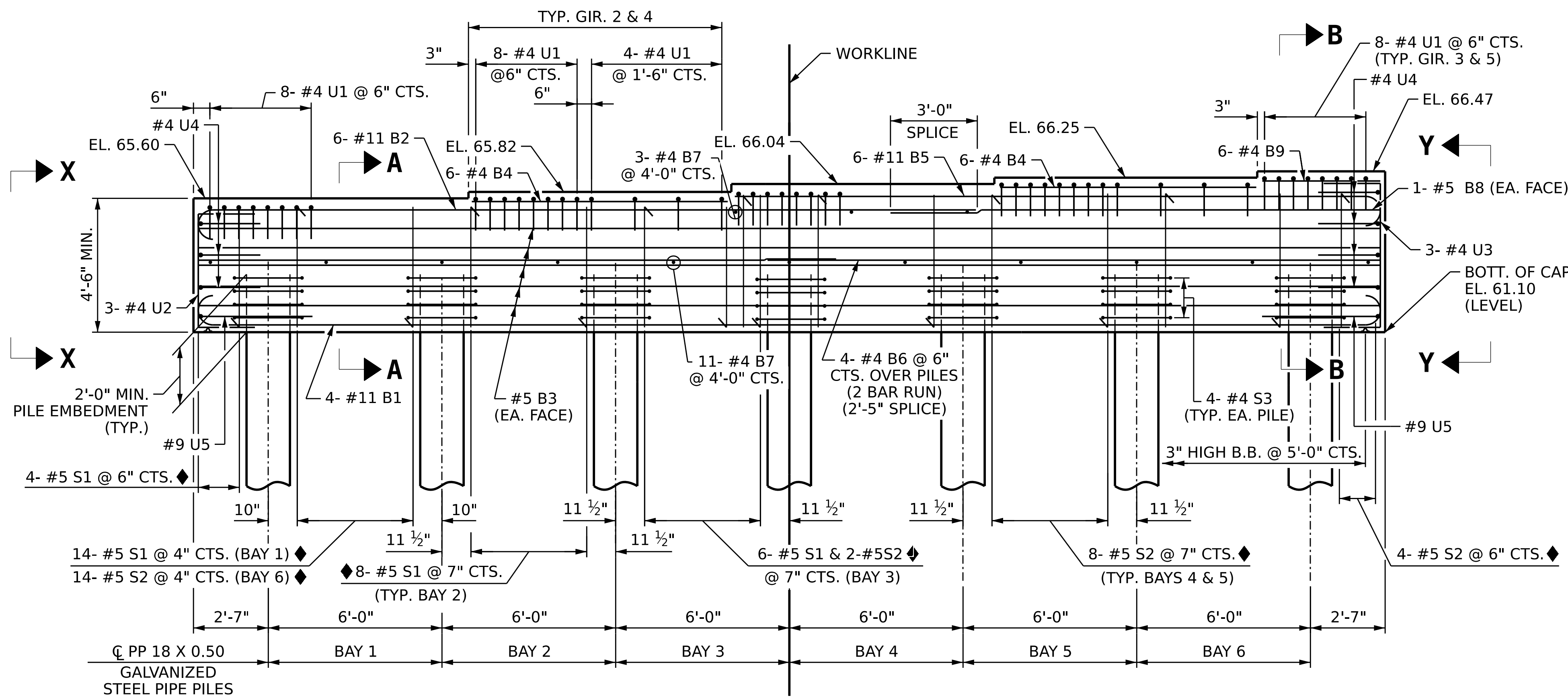

ELEVATION

NOTES:

- STIRRUPS IN CAP MAY BE SHIFTED AS NECESSARY TO CLEAR ANCHOR BOLTS.
- FOR SECTIONS A-A AND B-B AND VIEWS X-X AND Y-Y, SEE SHEET 2 OF 2.
- GALVANIZE THE TOP OF EACH INTERIOR BENT PILE A MINIMUM OF 26 FEET. GALVANIZE IN ACCORDANCE WITH SECTION 1076 OF THE STANDARD SPECIFICATIONS.
- FOR PP 18 X 0.50 GALVANIZED STEEL PIPE PILE DETAILS, SEE "18" STEEL PIPE PILE" SHEET.
- ◆ INVERT ALTERNATE STIRRUPS AS SHOWN.

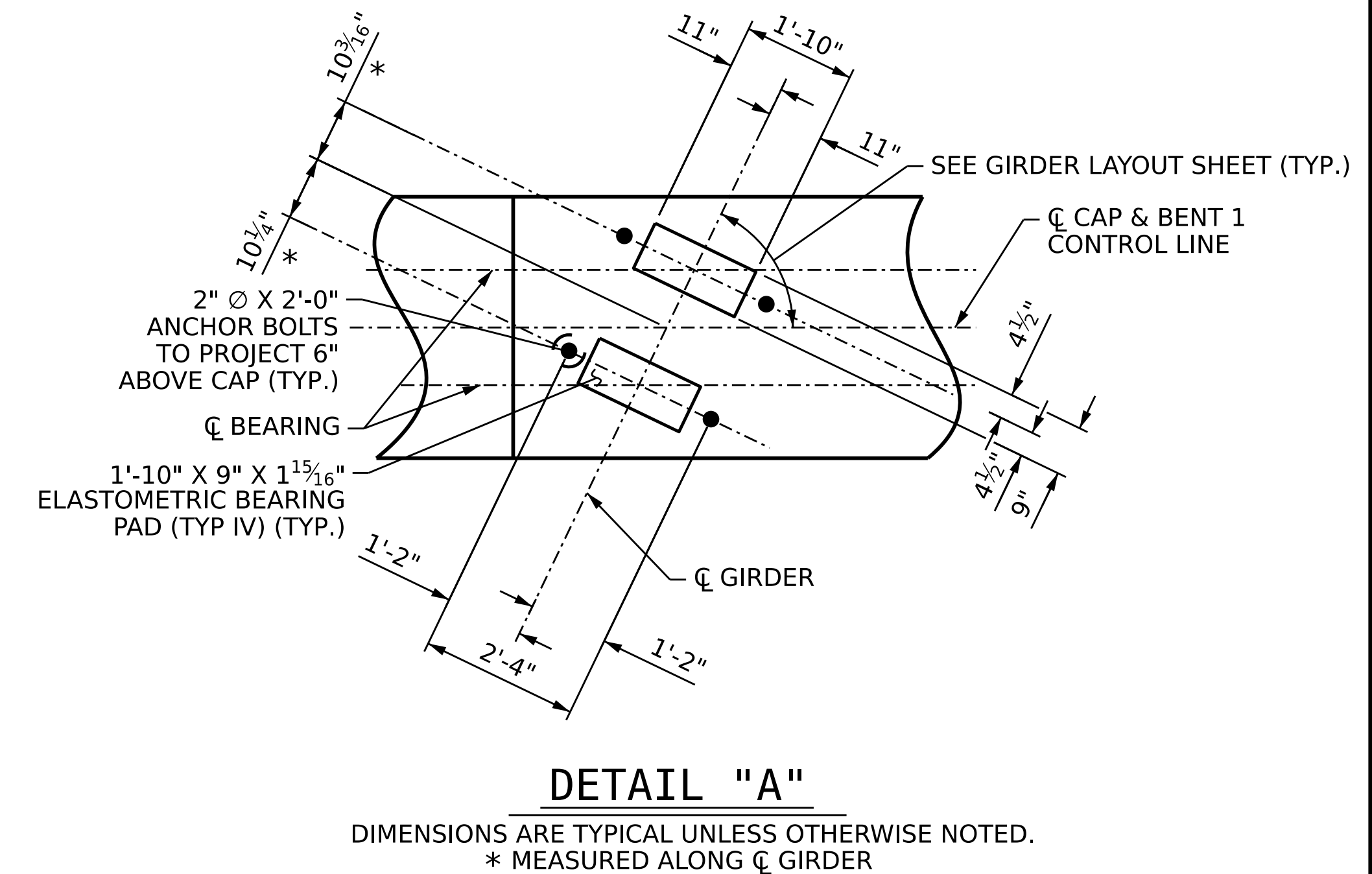

DETAIL "A"

DIMENSIONS ARE TYPICAL UNLESS OTHERWISE NOTED.  
\* MEASURED ALONG  $\bar{C}$  GIRDER

PROJECT NO. **BR-0073**  
**COLUMBUS** COUNTY  
 STATION: **18+24.50 -L-**  
 SHEET 1 OF 2

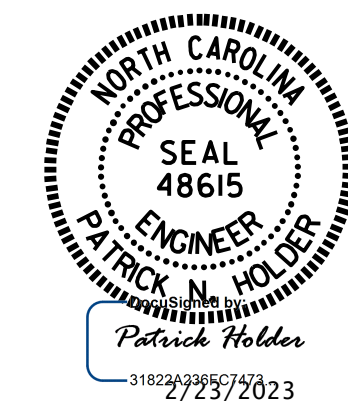

STATE OF NORTH CAROLINA  
 DEPARTMENT OF TRANSPORTATION  
 RALEIGH  
**SUBSTRUCTURE**  
**BENT 1**

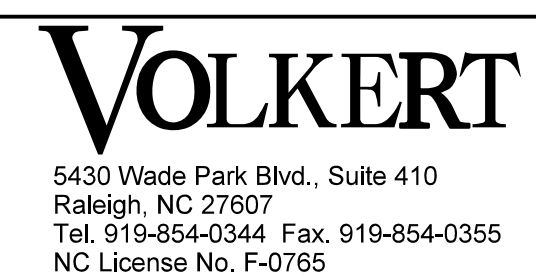

DOCUMENT NOT CONSIDERED  
 FINAL UNLESS ALL  
 SIGNATURES COMPLETED

REVISIONS						SHEET NO.
NO.	BY:	DATE:	NO.	BY:	DATE:	S-28
1			3			TOTAL SHEETS
2			4			38

DRAWN BY : A. Y. WU DATE : 10/22  
 CHECKED BY : B. H. BARNHILL DATE : 11/22  
 DESIGN ENGINEER OF RECORD: P. N. HOLDER DATE : 11/22